Peoples Bank Assessment Areas 2024				
County	**State**	**State Code**	**County Code**	**Tract**
1 Parkersburg-Vienna MSA 37620				
Wirt County	WV	54	105	All Tracts
Wood County	WV	54	107	All Tracts
2 Huntington-Ashland MSA 26580				
Boyd County	KY	21	019	All Tracts
Greenup County	KY	21	089	All Tracts
Lawrence County	OH	39	087	All Tracts
Cabell County	WV	54	011	All Tracts
Putnam County	WV	54	079	All Tracts
3 Ohio Non-MSA				
Adams County	OH	39	001	All Tracts
Athens County	OH	39	009	All Tracts
Clinton County	OH	39	027	All Tracts
Coshocton County	OH	39	031	All Tracts
Gallia County	OH	39	053	All Tracts
Guernsey County	OH	39	059	All Tracts
Highland County	OH	39	071	All Tracts
Jackson County	OH	39	079	All Tracts
Knox County	OH	39	083	All Tracts
Meigs County	OH	39	105	All Tracts
Morgan County	OH	39	115	All Tracts
Muskingum County	OH	39	119	All Tracts
Noble County	OH	39	121	All Tracts
Pike County	OH	39	131	All Tracts
Scioto County	OH	39	145	All Tracts
Tuscarawas County	OH	39	157	All Tracts
Vinton County	OH	39	163	All Tracts
Washington County	OH	39	167	All Tracts
4 WV Non-MSA				
Barbour County	WV	54	001	All Tracts
Braxton County	WV	54	007	All Tracts
Calhoun County	WV	54	013	All Tracts
Doddridge County	WV	54	017	All Tracts
Gilmer County	WV	54	021	All Tracts
Greenbrier County	WV	54	025	All Tracts
Harrison County	WV	54	033	All Tracts
Lewis County	WV	54	041	All Tracts
Logan County	WV	54	045	All Tracts
Mason County	WV	54	053	All Tracts
Pleasants County	WV	54	073	All Tracts
Ritchie County	WV	54	085	All Tracts
Roane County	WV	54	087	All Tracts
Tyler County	WV	54	095	All Tracts

Upshur County	WV	54	097	All Tracts
Wetzel County	WV	54	103	All Tracts
5 Columbus MSA 18140				
Fairfield County	OH	39	045	All Tracts
Franklin County	OH	39	049	All Tracts
Hocking County	OH	39	073	All Tracts
Licking County	OH	39	089	All Tracts
Perry County	OH	39	127	All Tracts
6 Cleveland MSA 17460				
Cuyahoga County	OH	39	035	All Tracts
7 Akron MSA 10420				
Summit County	OH	39	153	All Tracts
8 Cincinnati Middletown MSA 17140				
Brown County	OH	39	015	All Tracts
Clermont County	OH	39	025	All Tracts
Hamilton County	OH	39	061	All Tracts
Warren County	OH	39	165	All Tracts
Boone County	KY	21	015	All Tracts
Bracken County	KY	21	023	All Tracts
Campbell County	KY	21	037	All Tracts
Kenton County	KY	21	117	All Tracts
REMA: Butler County	*OH*	*39*	*017*	All Tracts
9 KY Non MSA				
Barren County	KY	21	009	All Tracts
Breathitt County	KY	21	025	All Tracts
Floyd County	KY	21	071	All Tracts
Franklin County	KY	21	073	All Tracts
Green County	KY	21	087	All Tracts
Hart County	KY	21	099	All Tracts
Johnson County	KY	21	115	All Tracts
Lewis County	KY	21	135	All Tracts
Magoffin County	KY	21	153	All Tracts
Martin County	KY	21	159	All Tracts
Mason County	KY	21	161	All Tracts
Ohio County	KY	21	183	All Tracts
Pike County	KY	21	195	All Tracts
Robertson County	KY	21	201	All Tracts
10 Lexington-Fayette MSA 30460				
Fayette County	KY	21	067	All Tracts
Scott County	KY	21	209	All Tracts
11 Charleston, WV MSA 16620				
Boone County	WV	54	005	All Tracts
Clay County	WV	54	015	All Tracts
Jackson County	WV	54	035	All Tracts
Kanawha County	WV	54	039	All Tracts
Lincoln County	WV	54	043	All Tracts

12 Frederick-Gaithersburg-Rockville MSA 23224				
Montgomery County	MD	24	031	All Tracts
13 Louisville/Jefferson County, KY-IN MSA 31140				
Bullitt County	KY	21	029	All Tracts
Henry County	KY	21	103	All Tracts
Jefferson County	KY	21	111	All Tracts
Oldham County	KY	21	185	All Tracts
14 Richmond VA MSA 40060				
Richmond City	VA	51	760	All Tracts
15 Virginia Non-MSA				
Alleghany County	VA	51	005	All Tracts
Covington City	VA	51	580	All Tracts
16 Washington-Arlington-Alexandria DC-VA-MD-WV MSA 47894				
District of Columbia	DC	11	001	All Tracts
17 Bowling Green MSA 14540				
Butler County	KY	21	031	All Tracts
Edmonson County	KY	21	061	All Tracts
Warren County	KY	21	227	All Tracts
18 Elizabethtown-Fort Knox KY MSA 21060				
Hardin County	KY	21	093	All Tracts
19 Owensboro KY MSA 36980				
Daviess County	KY	21	059	All Tracts

Assessment Area Census Tract Listing

State	State Code	MSA	County	Census Tract	County Name	Minority Level	Income Level	Percent Median
DC	11	47764	001	0001.01	Washington	20% - <50%	>120%	234.0438
DC	11	47764	001	0001.02	Washington	20% - <50%	>120%	212.2984
DC	11	47764	001	0002.01	Washington	20% - <50%	N/A	0
DC	11	47764	001	0002.02	Washington	20% - <50%	>120%	234.0438
DC	11	47764	001	0003.00	Washington	20% - <50%	>120%	234.0438
DC	11	47764	001	0004.00	Washington	20% - <50%	>120%	234.0438
DC	11	47764	001	0005.01	Washington	20% - <50%	>120%	224.2131
DC	11	47764	001	0005.02	Washington	20% - <50%	>120%	210.9316
DC	11	47764	001	0006.00	Washington	20% - <50%	>120%	234.0438
DC	11	47764	001	0007.02	Washington	20% - <50%	>120%	175.8664
DC	11	47764	001	0007.03	Washington	20% - <50%	>120%	224.4247
DC	11	47764	001	0007.04	Washington	20% - <50%	>120%	152.713
DC	11	47764	001	0008.02	Washington	20% - <50%	>120%	230.1643
DC	11	47764	001	0008.03	Washington	20% - <50%	>120%	228.6131
DC	11	47764	001	0008.04	Washington	20% - <50%	>120%	234.0438
DC	11	47764	001	0009.02	Washington	20% - <50%	>120%	234.0438
DC	11	47764	001	0009.03	Washington	20% - <50%	>120%	234.0438
DC	11	47764	001	0009.04	Washington	20% - <50%	>120%	234.0438
DC	11	47764	001	0010.02	Washington	20% - <50%	>120%	195.1141
DC	11	47764	001	0010.03	Washington	20% - <50%	>120%	231.5723
DC	11	47764	001	0010.04	Washington	20% - <50%	>120%	234.0438
DC	11	47764	001	0011.00	Washington	20% - <50%	>120%	225.4854
DC	11	47764	001	0012.00	Washington	20% - <50%	>120%	188.7462
DC	11	47764	001	0013.01	Washington	20% - <50%	>120%	155.8061
DC	11	47764	001	0013.03	Washington	20% - <50%	>120%	168.1064
DC	11	47764	001	0013.04	Washington	20% - <50%	80% - 120%	106.8715
DC	11	47764	001	0014.01	Washington	20% - <50%	>120%	234.0438
DC	11	47764	001	0014.02	Washington	20% - <50%	>120%	234.0438
DC	11	47764	001	0015.00	Washington	20% - <50%	>120%	234.0438
DC	11	47764	001	0016.00	Washington	50% - <80%	>120%	186.7325
DC	11	47764	001	0017.02	Washington	50% - <80%	>120%	140.7187
DC	11	47764	001	0018.03	Washington	80% - 100%	<50%	42.6566
DC	11	47764	001	0018.04	Washington	80% - 100%	50% - 80%	56.7048
DC	11	47764	001	0019.01	Washington	80% - 100%	80% - 120%	86.5153
DC	11	47764	001	0019.02	Washington	50% - <80%	>120%	126.3831
DC	11	47764	001	0020.01	Washington	50% - <80%	<50%	44.7611
DC	11	47764	001	0020.02	Washington	50% - <80%	>120%	171.5534
DC	11	47764	001	0021.01	Washington	80% - 100%	80% - 120%	89.0252
DC	11	47764	001	0021.02	Washington	80% - 100%	80% - 120%	86.8889
DC	11	47764	001	0022.01	Washington	50% - <80%	>120%	132.1369
DC	11	47764	001	0022.02	Washington	80% - 100%	50% - 80%	57.6653
DC	11	47764	001	0023.01	Washington	50% - <80%	>120%	151.0794
DC	11	47764	001	0023.02	Washington	50% - <80%	80% - 120%	81.2129
DC	11	47764	001	0024.00	Washington	50% - <80%	80% - 120%	97.6221
DC	11	47764	001	0025.01	Washington	50% - <80%	>120%	145.2133
DC	11	47764	001	0025.03	Washington	50% - <80%	N/A	0
DC	11	47764	001	0025.04	Washington	50% - <80%	50% - 80%	73.5859
DC	11	47764	001	0026.00	Washington	50% - <80%	>120%	234.0438
DC	11	47764	001	0027.02	Washington	20% - <50%	>120%	160.7369
DC	11	47764	001	0027.03	Washington	50% - <80%	>120%	213.4368
DC	11	47764	001	0027.04	Washington	50% - <80%	80% - 120%	99.9185
DC	11	47764	001	0028.01	Washington	50% - <80%	50% - 80%	75.1867

DC	11	47764	001	0028.02	Washington	50% - <80%	50% - 80%	71.2454
DC	11	47764	001	0029.00	Washington	50% - <80%	>120%	172.2162
DC	11	47764	001	0030.00	Washington	50% - <80%	<50%	42.3664
DC	11	47764	001	0031.00	Washington	50% - <80%	>120%	149.8296
DC	11	47764	001	0032.00	Washington	50% - <80%	80% - 120%	101.4744
DC	11	47764	001	0033.01	Washington	50% - <80%	>120%	186.8739
DC	11	47764	001	0033.02	Washington	20% - <50%	>120%	193.253
DC	11	47764	001	0034.00	Washington	50% - <80%	>120%	147.6268
DC	11	47764	001	0035.00	Washington	50% - <80%	50% - 80%	71.091
DC	11	47764	001	0036.00	Washington	50% - <80%	>120%	120.5321
DC	11	47764	001	0037.01	Washington	50% - <80%	>120%	194.4606
DC	11	47764	001	0037.02	Washington	50% - <80%	<50%	27.3652
DC	11	47764	001	0038.01	Washington	20% - <50%	>120%	210.7556
DC	11	47764	001	0038.02	Washington	20% - <50%	>120%	234.0438
DC	11	47764	001	0039.01	Washington	20% - <50%	>120%	182.2286
DC	11	47764	001	0039.02	Washington	20% - <50%	>120%	159.6697
DC	11	47764	001	0040.01	Washington	20% - <50%	>120%	234.0438
DC	11	47764	001	0040.02	Washington	20% - <50%	>120%	213.815
DC	11	47764	001	0041.00	Washington	20% - <50%	>120%	234.0438
DC	11	47764	001	0042.01	Washington	20% - <50%	>120%	213.9985
DC	11	47764	001	0042.02	Washington	20% - <50%	>120%	154.3223
DC	11	47764	001	0043.00	Washington	20% - <50%	>120%	216.6554
DC	11	47764	001	0044.01	Washington	20% - <50%	>120%	170.7895
DC	11	47764	001	0044.02	Washington	20% - <50%	>120%	140.7234
DC	11	47764	001	0046.00	Washington	50% - <80%	>120%	121.8933
DC	11	47764	001	0047.02	Washington	20% - <50%	>120%	134.6692
DC	11	47764	001	0047.03	Washington	50% - <80%	N/A	0
DC	11	47764	001	0047.04	Washington	80% - 100%	<50%	48.1473
DC	11	47764	001	0048.01	Washington	20% - <50%	80% - 120%	94.1096
DC	11	47764	001	0048.02	Washington	50% - <80%	80% - 120%	101.8086
DC	11	47764	001	0049.01	Washington	50% - <80%	50% - 80%	70.8213
DC	11	47764	001	0049.02	Washington	50% - <80%	>120%	188.2978
DC	11	47764	001	0050.01	Washington	20% - <50%	>120%	220.9168
DC	11	47764	001	0050.03	Washington	20% - <50%	>120%	213.6287
DC	11	47764	001	0050.04	Washington	50% - <80%	80% - 120%	108.1475
DC	11	47764	001	0052.02	Washington	20% - <50%	>120%	214.9019
DC	11	47764	001	0052.03	Washington	20% - <50%	>120%	125.6033
DC	11	47764	001	0053.02	Washington	20% - <50%	>120%	152.0108
DC	11	47764	001	0053.03	Washington	20% - <50%	>120%	148.3663
DC	11	47764	001	0055.01	Washington	20% - <50%	>120%	182.3447
DC	11	47764	001	0055.02	Washington	20% - <50%	>120%	218.9977
DC	11	47764	001	0055.03	Washington	20% - <50%	80% - 120%	114.1736
DC	11	47764	001	0056.01	Washington	20% - <50%	>120%	142.6491
DC	11	47764	001	0056.02	Washington	20% - <50%	>120%	170.7446
DC	11	47764	001	0058.01	Washington	20% - <50%	>120%	185.9049
DC	11	47764	001	0058.02	Washington	20% - <50%	>120%	234.0438
DC	11	47764	001	0059.00	Washington	20% - <50%	>120%	126.2156
DC	11	47764	001	0064.00	Washington	50% - <80%	<50%	20.1595
DC	11	47764	001	0065.00	Washington	20% - <50%	>120%	196.2496
DC	11	47764	001	0066.00	Washington	10% - <20%	>120%	184.6392
DC	11	47764	001	0067.00	Washington	20% - <50%	>120%	204.7875
DC	11	47764	001	0068.01	Washington	20% - <50%	>120%	151.7375
DC	11	47764	001	0068.02	Washington	20% - <50%	>120%	178.7133
DC	11	47764	001	0068.04	Washington	80% - 100%	N/A	0
DC	11	47764	001	0069.00	Washington	20% - <50%	>120%	234.0438

DC	11	47764	001	0070.00	Washington	20% - <50%	>120%	227.8997
DC	11	47764	001	0071.00	Washington	50% - <80%	80% - 120%	105.8463
DC	11	47764	001	0072.01	Washington	20% - <50%	>120%	234.0438
DC	11	47764	001	0072.02	Washington	20% - <50%	>120%	177.1845
DC	11	47764	001	0072.03	Washington	20% - <50%	>120%	153.4076
DC	11	47764	001	0073.01	Washington	20% - <50%	80% - 120%	96.8085
DC	11	47764	001	0073.04	Washington	80% - 100%	<50%	45.7188
DC	11	47764	001	0074.01	Washington	80% - 100%	<50%	17.0982
DC	11	47764	001	0074.03	Washington	80% - 100%	<50%	29.3695
DC	11	47764	001	0074.04	Washington	80% - 100%	50% - 80%	64.8635
DC	11	47764	001	0074.06	Washington	80% - 100%	<50%	22.5804
DC	11	47764	001	0074.07	Washington	80% - 100%	<50%	30.3637
DC	11	47764	001	0074.08	Washington	80% - 100%	<50%	21.2585
DC	11	47764	001	0074.09	Washington	80% - 100%	<50%	25.9469
DC	11	47764	001	0075.02	Washington	80% - 100%	<50%	27.9559
DC	11	47764	001	0075.03	Washington	80% - 100%	<50%	37.5535
DC	11	47764	001	0075.04	Washington	80% - 100%	<50%	30.0352
DC	11	47764	001	0076.01	Washington	80% - 100%	<50%	40.803
DC	11	47764	001	0076.03	Washington	80% - 100%	50% - 80%	64.4179
DC	11	47764	001	0076.04	Washington	80% - 100%	50% - 80%	76.6303
DC	11	47764	001	0076.05	Washington	80% - 100%	<50%	39.542
DC	11	47764	001	0077.03	Washington	80% - 100%	50% - 80%	59.093
DC	11	47764	001	0077.07	Washington	80% - 100%	<50%	42.2484
DC	11	47764	001	0077.08	Washington	80% - 100%	<50%	33.9062
DC	11	47764	001	0077.09	Washington	80% - 100%	<50%	33.6853
DC	11	47764	001	0078.03	Washington	80% - 100%	<50%	45.4708
DC	11	47764	001	0078.04	Washington	80% - 100%	50% - 80%	52.3731
DC	11	47764	001	0078.06	Washington	80% - 100%	<50%	46.7552
DC	11	47764	001	0078.07	Washington	80% - 100%	<50%	45.4436
DC	11	47764	001	0078.08	Washington	80% - 100%	50% - 80%	59.2578
DC	11	47764	001	0078.09	Washington	80% - 100%	50% - 80%	56.5962
DC	11	47764	001	0079.01	Washington	50% - <80%	50% - 80%	78.5111
DC	11	47764	001	0079.03	Washington	50% - <80%	>120%	128.4315
DC	11	47764	001	0080.01	Washington	20% - <50%	>120%	189.7358
DC	11	47764	001	0080.02	Washington	20% - <50%	>120%	184.5597
DC	11	47764	001	0081.00	Washington	20% - <50%	>120%	234.0438
DC	11	47764	001	0082.00	Washington	20% - <50%	>120%	191.6034
DC	11	47764	001	0083.01	Washington	20% - <50%	>120%	180.7981
DC	11	47764	001	0083.02	Washington	20% - <50%	>120%	180.1297
DC	11	47764	001	0084.02	Washington	20% - <50%	>120%	197.3403
DC	11	47764	001	0084.10	Washington	50% - <80%	>120%	225.2663
DC	11	47764	001	0087.01	Washington	50% - <80%	>120%	182.7051
DC	11	47764	001	0087.02	Washington	50% - <80%	80% - 120%	93.1715
DC	11	47764	001	0088.02	Washington	50% - <80%	50% - 80%	79.7908
DC	11	47764	001	0088.03	Washington	50% - <80%	<50%	44.9587
DC	11	47764	001	0088.04	Washington	80% - 100%	<50%	43.6171
DC	11	47764	001	0089.03	Washington	80% - 100%	<50%	41.1307
DC	11	47764	001	0089.04	Washington	80% - 100%	<50%	44.8313
DC	11	47764	001	0090.00	Washington	80% - 100%	80% - 120%	107.0437
DC	11	47764	001	0091.02	Washington	80% - 100%	50% - 80%	65.3644
DC	11	47764	001	0092.01	Washington	50% - <80%	>120%	160.9578
DC	11	47764	001	0092.03	Washington	50% - <80%	80% - 120%	93.7969
DC	11	47764	001	0092.04	Washington	80% - 100%	<50%	42.6913
DC	11	47764	001	0093.01	Washington	50% - <80%	>120%	189.3407
DC	11	47764	001	0093.02	Washington	50% - <80%	80% - 120%	86.4788

DC	11	47764	001	0094.00	Washington	50% - <80%	>120%	149.9822
DC	11	47764	001	0095.03	Washington	50% - <80%	80% - 120%	105.0478
DC	11	47764	001	0095.04	Washington	50% - <80%	>120%	149.3971
DC	11	47764	001	0095.05	Washington	80% - 100%	>120%	128.3538
DC	11	47764	001	0095.07	Washington	80% - 100%	50% - 80%	79.8348
DC	11	47764	001	0095.08	Washington	80% - 100%	50% - 80%	64.0875
DC	11	47764	001	0095.09	Washington	80% - 100%	80% - 120%	108.9366
DC	11	47764	001	0095.10	Washington	80% - 100%	50% - 80%	50.4165
DC	11	47764	001	0095.11	Washington	50% - <80%	N/A	0
DC	11	47764	001	0096.01	Washington	80% - 100%	<50%	33.3829
DC	11	47764	001	0096.02	Washington	80% - 100%	<50%	24.4546
DC	11	47764	001	0096.03	Washington	80% - 100%	50% - 80%	50.117
DC	11	47764	001	0096.04	Washington	80% - 100%	50% - 80%	79.0728
DC	11	47764	001	0097.00	Washington	80% - 100%	50% - 80%	68.128
DC	11	47764	001	0098.01	Washington	80% - 100%	<50%	23.1122
DC	11	47764	001	0098.02	Washington	80% - 100%	80% - 120%	80.8814
DC	11	47764	001	0098.03	Washington	80% - 100%	<50%	49.7874
DC	11	47764	001	0098.04	Washington	80% - 100%	<50%	40.4838
DC	11	47764	001	0098.07	Washington	80% - 100%	80% - 120%	83.3586
DC	11	47764	001	0098.10	Washington	80% - 100%	<50%	40.4117
DC	11	47764	001	0098.11	Washington	80% - 100%	<50%	31.6875
DC	11	47764	001	0099.01	Washington	80% - 100%	80% - 120%	114.535
DC	11	47764	001	0099.02	Washington	80% - 100%	80% - 120%	94.9699
DC	11	47764	001	0099.03	Washington	80% - 100%	80% - 120%	90.3227
DC	11	47764	001	0099.04	Washington	80% - 100%	50% - 80%	55.836
DC	11	47764	001	0099.05	Washington	80% - 100%	<50%	43.0058
DC	11	47764	001	0099.06	Washington	80% - 100%	<50%	47.6211
DC	11	47764	001	0099.07	Washington	80% - 100%	<50%	30.3609
DC	11	47764	001	0101.00	Washington	20% - <50%	>120%	202.4471
DC	11	47764	001	0102.01	Washington	20% - <50%	>120%	159.0321
DC	11	47764	001	0102.02	Washington	20% - <50%	N/A	0
DC	11	47764	001	0103.00	Washington	80% - 100%	80% - 120%	111.2209
DC	11	47764	001	0104.00	Washington	80% - 100%	<50%	46.3929
DC	11	47764	001	0105.00	Washington	50% - <80%	>120%	170.0415
DC	11	47764	001	0106.01	Washington	20% - <50%	80% - 120%	113.0848
DC	11	47764	001	0106.02	Washington	20% - <50%	>120%	156.4483
DC	11	47764	001	0106.03	Washington	20% - <50%	>120%	221.5403
DC	11	47764	001	0107.00	Washington	20% - <50%	80% - 120%	83.4615
DC	11	47764	001	0108.00	Washington	20% - <50%	N/A	0
DC	11	47764	001	0109.00	Washington	80% - 100%	<50%	41.3179
DC	11	47764	001	0110.01	Washington	50% - <80%	80% - 120%	118.6401
DC	11	47764	001	0110.02	Washington	20% - <50%	>120%	214.0032
DC	11	47764	001	0111.00	Washington	80% - 100%	80% - 120%	95.189
DC	11	47764	001	9800.00	Washington	50% - <80%	N/A	0
KY	21	14540	031	9301.00	Welchs Creek	<10%	80% - 120%	90.1825
KY	21	14540	031	9302.00	Jetson	<10%	80% - 120%	81.7787
KY	21	14540	031	9303.01	Morgantown	<10%	80% - 120%	103.6572
KY	21	14540	031	9303.02	Morgantown	10% - <20%	50% - 80%	79.6813
KY	21	14540	031	9304.00	Sugar Grove	<10%	80% - 120%	90.7422
KY	21	14540	031	9305.00	Rochester	<10%	80% - 120%	92.6011
KY	21	14540	061	9202.00	Brownsville Nort	<10%	80% - 120%	82.1571
KY	21	14540	061	9203.00	Lincoln	<10%	80% - 120%	84.2593
KY	21	14540	061	9204.01	Brownsville	<10%	50% - 80%	77.2707
KY	21	14540	061	9204.02	Brownsville	<10%	80% - 120%	107.4751
KY	21	14540	061	9801.00	Lincoln	50% - <80%	N/A	0

KY	21	14540	227	0101.00	Bowling Green	20% - <50%	N/A	0
KY	21	14540	227	0102.00	Bowling Green	50% - <80%	<50%	44.7462
KY	21	14540	227	0103.00	Bowling Green	50% - <80%	50% - 80%	53.1532
KY	21	14540	227	0104.00	Bowling Green	20% - <50%	>120%	232.5562
KY	21	14540	227	0105.00	Bowling Green	10% - <20%	50% - 80%	50.7759
KY	21	14540	227	0106.00	Bowling Green	20% - <50%	80% - 120%	114.6212
KY	21	14540	227	0107.01	Bowling Green	20% - <50%	80% - 120%	80.0041
KY	21	14540	227	0107.02	Bowling Green	20% - <50%	80% - 120%	108.8442
KY	21	14540	227	0108.01	Bowling Green	20% - <50%	80% - 120%	119.6571
KY	21	14540	227	0108.02	Bowling Green	10% - <20%	>120%	176.1623
KY	21	14540	227	0108.04	Bowling Green	20% - <50%	50% - 80%	75.3212
KY	21	14540	227	0108.05	Bowling Green	20% - <50%	80% - 120%	99.2955
KY	21	14540	227	0109.00	Bowling Green	20% - <50%	>120%	125.0985
KY	21	14540	227	0110.01	Bowling Green	50% - <80%	50% - 80%	61.5809
KY	21	14540	227	0110.02	Bowling Green	20% - <50%	50% - 80%	70.061
KY	21	14540	227	0111.00	Bowling Green	20% - <50%	>120%	131.6546
KY	21	14540	227	0112.00	Bowling Green	50% - <80%	50% - 80%	77.5187
KY	21	14540	227	0113.00	Bowling Green	20% - <50%	50% - 80%	76.5249
KY	21	14540	227	0114.01	Bowling Green	10% - <20%	>120%	185.9273
KY	21	14540	227	0114.02	Bowling Green	10% - <20%	>120%	197.9709
KY	21	14540	227	0115.00	Goshen	<10%	>120%	138.9533
KY	21	14540	227	0116.00	Smiths Grove	10% - <20%	80% - 120%	112.0022
KY	21	14540	227	0117.01	Warren North	20% - <50%	80% - 120%	88.5717
KY	21	14540	227	0117.02	Warren North	10% - <20%	80% - 120%	92.1495
KY	21	14540	227	0118.01	Greencastle	<10%	80% - 120%	101.4024
KY	21	14540	227	0118.02	Gasper River	<10%	80% - 120%	110.9225
KY	21	14540	227	0119.00	Woodburn	10% - <20%	80% - 120%	119.0211
KY	21	17140	015	0701.01	Florence	20% - <50%	50% - 80%	73.9557
KY	21	17140	015	0701.02	Florence	20% - <50%	50% - 80%	63.2715
KY	21	17140	015	0702.01	Florence	20% - <50%	50% - 80%	66.4174
KY	21	17140	015	0702.02	Florence	20% - <50%	<50%	48.3612
KY	21	17140	015	0703.01	Florence	20% - <50%	<50%	40.543
KY	21	17140	015	0703.05	Florence	10% - <20%	80% - 120%	102.9784
KY	21	17140	015	0703.09	Florence	10% - <20%	>120%	134.2248
KY	21	17140	015	0703.11	Florence	20% - <50%	50% - 80%	68.4066
KY	21	17140	015	0703.12	Florence	20% - <50%	80% - 120%	93.5227
KY	21	17140	015	0703.13	Florence	10% - <20%	>120%	141.6303
KY	21	17140	015	0703.14	Florence	10% - <20%	>120%	126.1997
KY	21	17140	015	0703.15	Florence	20% - <50%	80% - 120%	85.1758
KY	21	17140	015	0703.16	Florence	10% - <20%	>120%	132.5287
KY	21	17140	015	0703.17	Florence	10% - <20%	>120%	123.2727
KY	21	17140	015	0703.18	Florence	10% - <20%	>120%	127.2117
KY	21	17140	015	0704.03	Hebron	10% - <20%	>120%	154.0466
KY	21	17140	015	0704.04	Hebron	10% - <20%	>120%	130.4306
KY	21	17140	015	0704.05	Hebron	<10%	>120%	138
KY	21	17140	015	0704.06	Hebron	10% - <20%	80% - 120%	103.6543
KY	21	17140	015	0704.07	Hebron	10% - <20%	80% - 120%	114.9916
KY	21	17140	015	0705.02	Burlington	<10%	80% - 120%	105.5885
KY	21	17140	015	0705.03	Burlington	10% - <20%	80% - 120%	109.9964
KY	21	17140	015	0705.05	Burlington	10% - <20%	>120%	125.5275
KY	21	17140	015	0705.06	Burlington	10% - <20%	>120%	121.6543
KY	21	17140	015	0706.01	Walton	<10%	>120%	150.433
KY	21	17140	015	0706.04	Walton	<10%	>120%	147.5992
KY	21	17140	015	0706.05	Walton	10% - <20%	>120%	182.1172
KY	21	17140	015	0706.06	Walton	10% - <20%	80% - 120%	97.6411

KY	21	17140	015	0706.07	Walton	10% - <20%	>120%	127.6806
KY	21	17140	015	9801.00	Florence	10% - <20%	N/A	0
KY	21	17140	023	9501.00	Augusta	<10%	80% - 120%	101.9234
KY	21	17140	023	9502.00	Foster	<10%	50% - 80%	78.4988
KY	21	17140	023	9503.00	Brooksville	<10%	80% - 120%	82.854
KY	21	17140	037	0501.00	Newport	20% - <50%	<50%	23.7033
KY	21	17140	037	0504.00	Newport	10% - <20%	>120%	129.1327
KY	21	17140	037	0505.00	Newport	20% - <50%	<50%	41.2428
KY	21	17140	037	0506.00	Newport	20% - <50%	<50%	34.3899
KY	21	17140	037	0511.01	Newport	10% - <20%	<50%	49.3421
KY	21	17140	037	0511.02	Newport	10% - <20%	80% - 120%	80.47
KY	21	17140	037	0512.00	Newport	10% - <20%	<50%	39.0897
KY	21	17140	037	0513.00	Newport	<10%	>120%	137.2177
KY	21	17140	037	0519.01	Alexandria	<10%	80% - 120%	107.7153
KY	21	17140	037	0519.03	Alexandria	<10%	80% - 120%	100.9055
KY	21	17140	037	0519.04	Alexandria	<10%	>120%	120.2667
KY	21	17140	037	0520.01	Grants Lick	<10%	>120%	140.5502
KY	21	17140	037	0520.02	Grants Lick	<10%	80% - 120%	106.1602
KY	21	17140	037	0521.00	Newport	10% - <20%	80% - 120%	104.7093
KY	21	17140	037	0522.00	Newport	<10%	80% - 120%	109.5251
KY	21	17140	037	0523.01	Newport	10% - <20%	>120%	145.659
KY	21	17140	037	0523.02	Newport	<10%	>120%	124.9437
KY	21	17140	037	0524.00	Newport	10% - <20%	80% - 120%	101.1758
KY	21	17140	037	0525.00	Newport	10% - <20%	80% - 120%	93.8002
KY	21	17140	037	0528.00	Newport	10% - <20%	80% - 120%	99.7834
KY	21	17140	037	0529.00	Newport	<10%	50% - 80%	74.3492
KY	21	17140	037	0531.00	Newport	<10%	80% - 120%	93.8995
KY	21	17140	037	0532.00	Newport	20% - <50%	>120%	152.9019
KY	21	17140	037	0533.01	Newport	10% - <20%	80% - 120%	82.6184
KY	21	17140	037	0533.02	Newport	10% - <20%	80% - 120%	104.4162
KY	21	17140	117	0603.00	Covington	10% - <20%	80% - 120%	106.0358
KY	21	17140	117	0607.00	Covington	20% - <50%	50% - 80%	69.1782
KY	21	17140	117	0609.00	Covington	20% - <50%	<50%	39.8433
KY	21	17140	117	0610.00	Covington	20% - <50%	50% - 80%	53.0801
KY	21	17140	117	0611.00	Covington	10% - <20%	80% - 120%	87.7488
KY	21	17140	117	0612.00	Covington	10% - <20%	50% - 80%	64.0801
KY	21	17140	117	0613.00	Covington	10% - <20%	80% - 120%	81.116
KY	21	17140	117	0614.00	Covington	10% - <20%	50% - 80%	63.1435
KY	21	17140	117	0616.00	Covington	20% - <50%	80% - 120%	114.2775
KY	21	17140	117	0636.04	Independence	10% - <20%	50% - 80%	77.098
KY	21	17140	117	0636.06	Independence	<10%	>120%	124.3744
KY	21	17140	117	0636.07	Independence	20% - <50%	80% - 120%	90.0119
KY	21	17140	117	0636.08	Independence	10% - <20%	>120%	132.4246
KY	21	17140	117	0636.09	Independence	<10%	80% - 120%	107.4784
KY	21	17140	117	0636.10	Independence	10% - <20%	80% - 120%	109.9605
KY	21	17140	117	0637.01	Piner-Visalia	<10%	80% - 120%	114.5131
KY	21	17140	117	0637.02	Piner-Visalia	<10%	80% - 120%	93.9605
KY	21	17140	117	0638.00	Covington	10% - <20%	80% - 120%	97.1889
KY	21	17140	117	0640.01	Covington	<10%	>120%	212.5239
KY	21	17140	117	0640.02	Covington	10% - <20%	>120%	132.9246
KY	21	17140	117	0643.00	Covington	10% - <20%	80% - 120%	84.4796
KY	21	17140	117	0644.00	Covington	20% - <50%	50% - 80%	60.5562
KY	21	17140	117	0645.00	Covington	<10%	>120%	127.4677
KY	21	17140	117	0646.00	Covington	10% - <20%	80% - 120%	109.549
KY	21	17140	117	0647.00	Covington	10% - <20%	>120%	134.2045

KY	21	17140	117	0648.00	Covington	10% - <20%	>120%	150.5897
KY	21	17140	117	0649.00	Covington	10% - <20%	80% - 120%	81.988
KY	21	17140	117	0650.00	Covington	20% - <50%	50% - 80%	65.5227
KY	21	17140	117	0651.00	Covington	20% - <50%	<50%	26.2523
KY	21	17140	117	0652.00	Covington	10% - <20%	80% - 120%	117.6232
KY	21	17140	117	0653.00	Covington	10% - <20%	80% - 120%	95.2787
KY	21	17140	117	0654.00	Covington	10% - <20%	>120%	121.86
KY	21	17140	117	0655.01	Covington	<10%	>120%	128.3887
KY	21	17140	117	0655.02	Covington	<10%	>120%	162.5837
KY	21	17140	117	0656.00	Covington	20% - <50%	50% - 80%	78.7021
KY	21	17140	117	0657.00	Covington	10% - <20%	50% - 80%	71.3803
KY	21	17140	117	0658.00	Independence	<10%	80% - 120%	109.976
KY	21	17140	117	0659.00	Independence	<10%	50% - 80%	71.2715
KY	21	17140	117	0668.01	Independence	10% - <20%	80% - 120%	107.1566
KY	21	17140	117	0668.02	Independence	10% - <20%	80% - 120%	118.8337
KY	21	17140	117	0669.00	Covington	<10%	50% - 80%	75.4043
KY	21	17140	117	0670.00	Covington	20% - <50%	80% - 120%	105.7332
KY	21	17140	117	0671.00	Covington	50% - <80%	<50%	32.5095
KY	21	17140	117	0672.00	Covington	10% - <20%	80% - 120%	94.9222
KY	21	21060	093	0001.00	West Point	10% - <20%	50% - 80%	65.5073
KY	21	21060	093	0002.01	West Point	20% - <50%	>120%	164.9597
KY	21	21060	093	0002.02	West Point	20% - <50%	80% - 120%	109.925
KY	21	21060	093	0003.00	Radcliff	20% - <50%	80% - 120%	101.1429
KY	21	21060	093	0004.00	Radcliff	20% - <50%	50% - 80%	65.1071
KY	21	21060	093	0005.00	Radcliff	20% - <50%	50% - 80%	56.9665
KY	21	21060	093	0006.00	Radcliff	20% - <50%	80% - 120%	91.475
KY	21	21060	093	0007.00	Radcliff	20% - <50%	50% - 80%	69.673
KY	21	21060	093	0008.00	Radcliff	20% - <50%	80% - 120%	110.0608
KY	21	21060	093	0009.02	Radcliff	20% - <50%	80% - 120%	105.1741
KY	21	21060	093	0009.03	Radcliff	10% - <20%	>120%	141.548
KY	21	21060	093	0009.04	Radcliff	20% - <50%	80% - 120%	87.5074
KY	21	21060	093	0010.03	Elizabethtown	10% - <20%	>120%	136.4316
KY	21	21060	093	0010.04	Elizabethtown	10% - <20%	80% - 120%	98.2892
KY	21	21060	093	0010.05	Radcliff	20% - <50%	>120%	141.1781
KY	21	21060	093	0010.06	Elizabethtown	10% - <20%	>120%	142.3991
KY	21	21060	093	0011.00	Elizabethtown	20% - <50%	50% - 80%	67.7802
KY	21	21060	093	0012.00	Elizabethtown	20% - <50%	>120%	128.9384
KY	21	21060	093	0013.00	Elizabethtown	20% - <50%	80% - 120%	109.2964
KY	21	21060	093	0014.01	Elizabethtown	10% - <20%	>120%	122.5635
KY	21	21060	093	0014.02	Elizabethtown	20% - <50%	50% - 80%	60.5961
KY	21	21060	093	0015.00	Elizabethtown	20% - <50%	50% - 80%	75.7574
KY	21	21060	093	0016.01	Elizabethtown	10% - <20%	>120%	162.8704
KY	21	21060	093	0016.02	Sonora	<10%	80% - 120%	83.7593
KY	21	21060	093	0016.03	Elizabethtown	10% - <20%	>120%	138.021
KY	21	21060	093	0017.01	Cecilia	<10%	>120%	121.789
KY	21	21060	093	0017.02	Summit	<10%	50% - 80%	77.2616
KY	21	21060	093	9801.00	West Point	20% - <50%	N/A	0
KY	21	26580	019	0302.00	Ashland	10% - <20%	50% - 80%	59.3946
KY	21	26580	019	0303.00	Ashland	10% - <20%	50% - 80%	75.3345
KY	21	26580	019	0304.00	Ashland	10% - <20%	80% - 120%	105.0228
KY	21	26580	019	0305.00	Ashland	<10%	>120%	121.4626
KY	21	26580	019	0306.00	Ashland	<10%	80% - 120%	106.8692
KY	21	26580	019	0307.00	Ashland	<10%	80% - 120%	86.6331
KY	21	26580	019	0308.00	Ashland	10% - <20%	50% - 80%	59.4176
KY	21	26580	019	0309.00	Ashland	<10%	80% - 120%	100.7036

KY	21	26580	019	0310.01	Ashland Rural	<10%	80% - 120%	98.8129
KY	21	26580	019	0310.03	Ashland Rural	20% - <50%	>120%	133.9975
KY	21	26580	019	0310.04	Ashland Rural	<10%	80% - 120%	104.5115
KY	21	26580	019	0311.01	Cannonsburg	<10%	80% - 120%	115.2181
KY	21	26580	019	0311.02	Cannonsburg	<10%	80% - 120%	112.3195
KY	21	26580	019	0312.00	Catlettsburg	<10%	>120%	133.2445
KY	21	26580	019	0313.00	Catlettsburg	<10%	50% - 80%	68.49
KY	21	26580	089	0401.00	Russell	<10%	>120%	136.2993
KY	21	26580	089	0402.01	Russell	<10%	80% - 120%	100.4258
KY	21	26580	089	0402.02	Russell	<10%	80% - 120%	100.9355
KY	21	26580	089	0403.00	Russell	<10%	80% - 120%	97.7672
KY	21	26580	089	0404.00	Wurtland	<10%	80% - 120%	92.8677
KY	21	26580	089	0405.01	Greenup	<10%	80% - 120%	106.246
KY	21	26580	089	0405.02	Greenup	<10%	80% - 120%	100.1364
KY	21	26580	089	0406.00	Fullerton	<10%	80% - 120%	84.1537
KY	21	26580	089	0407.00	Tygarts	<10%	80% - 120%	92.6621
KY	21	30460	067	0001.01	Fayette	20% - <50%	N/A	0
KY	21	30460	067	0001.02	Fayette	20% - <50%	>120%	171.2707
KY	21	30460	067	0002.00	Fayette	20% - <50%	<50%	45.3422
KY	21	30460	067	0003.00	Fayette	50% - <80%	<50%	48.6332
KY	21	30460	067	0004.00	Fayette	50% - <80%	<50%	38.7249
KY	21	30460	067	0005.00	Fayette	10% - <20%	80% - 120%	109.988
KY	21	30460	067	0006.00	Fayette	<10%	>120%	216.1139
KY	21	30460	067	0007.00	Fayette	10% - <20%	>120%	166.6396
KY	21	30460	067	0008.01	Fayette	20% - <50%	N/A	0
KY	21	30460	067	0008.02	Fayette	20% - <50%	50% - 80%	71.7483
KY	21	30460	067	0009.00	Fayette	20% - <50%	50% - 80%	55.8395
KY	21	30460	067	0010.00	Fayette	20% - <50%	50% - 80%	64.7978
KY	21	30460	067	0011.00	Fayette	80% - 100%	50% - 80%	51.6429
KY	21	30460	067	0013.00	Fayette	50% - <80%	50% - 80%	52.4789
KY	21	30460	067	0014.00	Fayette	20% - <50%	<50%	40.8758
KY	21	30460	067	0015.00	Fayette	20% - <50%	50% - 80%	72.9263
KY	21	30460	067	0016.00	Fayette	20% - <50%	50% - 80%	74.4198
KY	21	30460	067	0017.00	Fayette	10% - <20%	80% - 120%	90.4299
KY	21	30460	067	0018.00	Fayette	20% - <50%	N/A	0
KY	21	30460	067	0019.00	Fayette	50% - <80%	<50%	37.3986
KY	21	30460	067	0020.01	Fayette	50% - <80%	<50%	40.6402
KY	21	30460	067	0020.02	Fayette	50% - <80%	50% - 80%	75.0646
KY	21	30460	067	0022.00	Fayette	20% - <50%	80% - 120%	91.0987
KY	21	30460	067	0023.02	Fayette	10% - <20%	>120%	130.1352
KY	21	30460	067	0023.03	Fayette	20% - <50%	>120%	144.5721
KY	21	30460	067	0023.04	Fayette	<10%	>120%	252.8159
KY	21	30460	067	0024.00	Fayette	20% - <50%	>120%	139.0441
KY	21	30460	067	0025.00	Fayette	10% - <20%	80% - 120%	105.5596
KY	21	30460	067	0026.00	Fayette	20% - <50%	50% - 80%	72.4842
KY	21	30460	067	0027.00	Fayette	20% - <50%	80% - 120%	106.4628
KY	21	30460	067	0028.00	Fayette	10% - <20%	>120%	120.2257
KY	21	30460	067	0029.00	Fayette	10% - <20%	80% - 120%	111.8514
KY	21	30460	067	0030.00	Fayette	20% - <50%	80% - 120%	81.1499
KY	21	30460	067	0031.01	Fayette	20% - <50%	50% - 80%	64.8408
KY	21	30460	067	0031.02	Fayette	50% - <80%	50% - 80%	77.2699
KY	21	30460	067	0032.01	Fayette	20% - <50%	80% - 120%	80.6837
KY	21	30460	067	0032.02	Fayette	20% - <50%	50% - 80%	67.5972
KY	21	30460	067	0033.00	Fayette	20% - <50%	80% - 120%	84.5536
KY	21	30460	067	0034.02	Fayette	20% - <50%	80% - 120%	84.8474

KY	21	30460	067	0034.04	Fayette	20% - <50%	50% - 80%	70.4613
KY	21	30460	067	0034.05	Fayette	20% - <50%	80% - 120%	82.3697
KY	21	30460	067	0034.06	Fayette	20% - <50%	80% - 120%	85.6683
KY	21	30460	067	0034.07	Fayette	20% - <50%	80% - 120%	80.9168
KY	21	30460	067	0035.01	Fayette	20% - <50%	80% - 120%	97.7186
KY	21	30460	067	0035.03	Fayette	20% - <50%	50% - 80%	77.8602
KY	21	30460	067	0035.04	Fayette	20% - <50%	50% - 80%	50.3141
KY	21	30460	067	0036.00	Fayette	<10%	>120%	137.4594
KY	21	30460	067	0037.01	Fayette	20% - <50%	>120%	153.0363
KY	21	30460	067	0037.02	Fayette	20% - <50%	80% - 120%	102.161
KY	21	30460	067	0037.03	Fayette	20% - <50%	>120%	122.4234
KY	21	30460	067	0037.04	Fayette	20% - <50%	80% - 120%	118.5637
KY	21	30460	067	0038.02	Fayette	20% - <50%	80% - 120%	87.5557
KY	21	30460	067	0038.03	Fayette	20% - <50%	80% - 120%	112.5202
KY	21	30460	067	0038.04	Fayette	80% - 100%	50% - 80%	65.5945
KY	21	30460	067	0039.06	Fayette	10% - <20%	>120%	150.1178
KY	21	30460	067	0039.08	Fayette	20% - <50%	>120%	138.7527
KY	21	30460	067	0039.09	Fayette	20% - <50%	50% - 80%	65.9264
KY	21	30460	067	0039.10	Fayette	50% - <80%	<50%	42.2856
KY	21	30460	067	0039.11	Fayette	50% - <80%	50% - 80%	64.761
KY	21	30460	067	0039.12	Fayette	20% - <50%	80% - 120%	104.6805
KY	21	30460	067	0039.13	Fayette	20% - <50%	>120%	165.3184
KY	21	30460	067	0039.14	Fayette	20% - <50%	80% - 120%	95.8996
KY	21	30460	067	0039.15	Fayette	20% - <50%	>120%	173.1113
KY	21	30460	067	0039.16	Fayette	10% - <20%	>120%	177.3408
KY	21	30460	067	0039.17	Fayette	20% - <50%	80% - 120%	104.2409
KY	21	30460	067	0039.18	Fayette	10% - <20%	>120%	139.7788
KY	21	30460	067	0040.01	Fayette	20% - <50%	50% - 80%	52.0128
KY	21	30460	067	0040.03	Fayette	20% - <50%	80% - 120%	106.7072
KY	21	30460	067	0040.05	Fayette	10% - <20%	>120%	189.8497
KY	21	30460	067	0040.06	Fayette	10% - <20%	>120%	309.2153
KY	21	30460	067	0040.07	Fayette	10% - <20%	80% - 120%	119.8102
KY	21	30460	067	0041.03	Fayette	20% - <50%	80% - 120%	104.8211
KY	21	30460	067	0041.04	Fayette	20% - <50%	80% - 120%	86.2231
KY	21	30460	067	0041.05	Fayette	10% - <20%	>120%	158.5034
KY	21	30460	067	0041.06	Fayette	10% - <20%	>120%	134.3205
KY	21	30460	067	0041.07	Fayette	10% - <20%	>120%	198.0644
KY	21	30460	067	0042.04	Fayette	10% - <20%	80% - 120%	96.6773
KY	21	30460	067	0042.05	Fayette	10% - <20%	>120%	162.3264
KY	21	30460	067	0042.07	Fayette	10% - <20%	>120%	182.4356
KY	21	30460	067	0042.08	Fayette	20% - <50%	>120%	142.482
KY	21	30460	067	0042.09	Fayette	10% - <20%	80% - 120%	109.3306
KY	21	30460	067	0042.10	Fayette	20% - <50%	80% - 120%	99.5275
KY	21	30460	209	0401.01	Georgetown	20% - <50%	50% - 80%	55.7192
KY	21	30460	209	0401.02	Georgetown	10% - <20%	80% - 120%	93.5967
KY	21	30460	209	0402.03	Georgetown	10% - <20%	80% - 120%	91.7156
KY	21	30460	209	0402.05	Georgetown	20% - <50%	80% - 120%	87.7102
KY	21	30460	209	0402.07	Georgetown	10% - <20%	80% - 120%	88.3905
KY	21	30460	209	0402.08	Georgetown	10% - <20%	50% - 80%	69.6949
KY	21	30460	209	0402.09	Georgetown	20% - <50%	50% - 80%	73.3823
KY	21	30460	209	0402.10	Georgetown	20% - <50%	50% - 80%	76.4693
KY	21	30460	209	0403.01	Georgetown	20% - <50%	80% - 120%	113.6096
KY	21	30460	209	0403.02	Georgetown	10% - <20%	>120%	130.894
KY	21	30460	209	0403.03	Georgetown	10% - <20%	>120%	158.4629
KY	21	30460	209	0404.00	Sadieville	<10%	80% - 120%	97.2626

KY	21	30460	209	0405.01	Stamping Ground	<10%	80% - 120%	90.967
KY	21	30460	209	0405.02	Stamping Ground	<10%	>120%	127.6107
KY	21	30460	209	0406.01	Georgetown	10% - <20%	>120%	169.9521
KY	21	30460	209	0406.04	Georgetown	10% - <20%	>120%	139.0225
KY	21	30460	209	0406.05	Georgetown	<10%	>120%	159.7651
KY	21	30460	209	0406.06	Georgetown	10% - <20%	80% - 120%	98.1455
KY	21	30460	209	0406.07	Georgetown	10% - <20%	80% - 120%	87.8331
KY	21	31140	029	0201.01	Mount Washington	<10%	80% - 120%	111.0517
KY	21	31140	029	0201.02	Mount Washington	<10%	80% - 120%	87.7843
KY	21	31140	029	0201.03	Mount Washington	<10%	80% - 120%	116.2615
KY	21	31140	029	0202.01	Mount Washington	<10%	>120%	124.3325
KY	21	31140	029	0202.02	Mount Washington	<10%	80% - 120%	117.4463
KY	21	31140	029	0203.00	Mount Washington	<10%	80% - 120%	118.9289
KY	21	31140	029	0204.01	Shepherdsville North	<10%	80% - 120%	109.188
KY	21	31140	029	0204.02	Shepherdsville North	<10%	80% - 120%	105.5856
KY	21	31140	029	0205.01	Shepherdsville North	10% - <20%	80% - 120%	85.7841
KY	21	31140	029	0205.02	Shepherdsville North	10% - <20%	50% - 80%	71.2743
KY	21	31140	029	0206.01	Shepherdsville North	10% - <20%	80% - 120%	100.6931
KY	21	31140	029	0206.02	Shepherdsville North	<10%	80% - 120%	117.9912
KY	21	31140	029	0207.02	Shepherdsville North	10% - <20%	80% - 120%	104.3111
KY	21	31140	029	0207.03	Shepherdsville North	10% - <20%	80% - 120%	111.4015
KY	21	31140	029	0207.04	Shepherdsville North	10% - <20%	50% - 80%	72.212
KY	21	31140	029	0208.00	Shepherdsville North	10% - <20%	50% - 80%	71.8739
KY	21	31140	029	0209.00	Shepherdsville North	<10%	80% - 120%	96.075
KY	21	31140	029	0211.02	Shepherdsville South	<10%	80% - 120%	89.7636
KY	21	31140	029	0211.03	Shepherdsville South	<10%	>120%	136.8785
KY	21	31140	029	0211.04	Shepherdsville South	<10%	80% - 120%	85.4772
KY	21	31140	029	0212.00	Lebanon Junction	<10%	50% - 80%	75.5517
KY	21	31140	029	9801.00	Fort Knox	<10%	N/A	0
KY	21	31140	103	0901.00	Campbellsburg	<10%	50% - 80%	77.6988
KY	21	31140	103	0902.00	New Castle	<10%	80% - 120%	88.7323
KY	21	31140	103	0903.01	Eminence	<10%	80% - 120%	98.0089
KY	21	31140	103	0903.02	Eminence	10% - <20%	50% - 80%	78.6105
KY	21	31140	103	0904.00	Pleasureville	<10%	50% - 80%	70.243
KY	21	31140	111	0002.01	Louisville	20% - <50%	<50%	37.7797
KY	21	31140	111	0002.02	Louisville	20% - <50%	<50%	39.6798
KY	21	31140	111	0003.00	Louisville	50% - <80%	50% - 80%	58.32
KY	21	31140	111	0004.00	Louisville	50% - <80%	<50%	44.9754
KY	21	31140	111	0006.00	Louisville	80% - 100%	50% - 80%	51.0722
KY	21	31140	111	0007.00	Louisville	80% - 100%	<50%	49.6716
KY	21	31140	111	0008.00	Louisville	80% - 100%	<50%	48.3867
KY	21	31140	111	0009.00	Louisville	80% - 100%	<50%	37.2686
KY	21	31140	111	0010.00	Louisville	80% - 100%	50% - 80%	67.0711
KY	21	31140	111	0011.00	Louisville	80% - 100%	50% - 80%	64.4492
KY	21	31140	111	0012.00	Louisville	80% - 100%	50% - 80%	52.179
KY	21	31140	111	0014.00	Louisville	80% - 100%	<50%	37.9137
KY	21	31140	111	0015.00	Louisville	80% - 100%	<50%	38.2024
KY	21	31140	111	0016.00	Louisville	80% - 100%	50% - 80%	54.7956
KY	21	31140	111	0017.00	Louisville	80% - 100%	50% - 80%	57.3407
KY	21	31140	111	0018.00	Louisville	80% - 100%	<50%	22.0852
KY	21	31140	111	0021.00	Louisville	20% - <50%	<50%	47.3242
KY	21	31140	111	0023.00	Louisville	50% - <80%	<50%	35.1644
KY	21	31140	111	0024.01	Louisville	80% - 100%	<50%	31.0223
KY	21	31140	111	0024.02	Louisville	80% - 100%	50% - 80%	70.8582
KY	21	31140	111	0027.00	Louisville	80% - 100%	<50%	22.9409

KY	21	31140	111	0028.00	Louisville	80% - 100%	<50%	47.7689
KY	21	31140	111	0030.00	Louisville	50% - <80%	<50%	10.7916
KY	21	31140	111	0035.01	Louisville	20% - <50%	50% - 80%	58.8844
KY	21	31140	111	0035.02	Louisville	80% - 100%	N/A	0
KY	21	31140	111	0036.00	Louisville	50% - <80%	50% - 80%	58.9793
KY	21	31140	111	0037.00	Louisville	50% - <80%	50% - 80%	70.39
KY	21	31140	111	0038.00	Louisville	20% - <50%	50% - 80%	51.1672
KY	21	31140	111	0039.00	Louisville	50% - <80%	<50%	40.9048
KY	21	31140	111	0040.00	Louisville	20% - <50%	50% - 80%	79.1138
KY	21	31140	111	0041.00	Louisville	20% - <50%	50% - 80%	55.6578
KY	21	31140	111	0043.01	Louisville	50% - <80%	<50%	32.9067
KY	21	31140	111	0043.02	Louisville	50% - <80%	<50%	43.0052
KY	21	31140	111	0044.00	Louisville	20% - <50%	80% - 120%	83.3716
KY	21	31140	111	0045.00	Louisville	20% - <50%	50% - 80%	77.6533
KY	21	31140	111	0046.00	Louisville	20% - <50%	80% - 120%	90.6025
KY	21	31140	111	0049.00	Louisville	50% - <80%	80% - 120%	110.6329
KY	21	31140	111	0050.00	Louisville	50% - <80%	N/A	0
KY	21	31140	111	0051.00	Louisville	20% - <50%	N/A	0
KY	21	31140	111	0052.00	Louisville	20% - <50%	80% - 120%	112.8971
KY	21	31140	111	0053.00	Louisville	20% - <50%	<50%	40.0803
KY	21	31140	111	0056.00	Louisville	50% - <80%	50% - 80%	64.1553
KY	21	31140	111	0059.01	Louisville	50% - <80%	<50%	32.6206
KY	21	31140	111	0059.02	Louisville	20% - <50%	<50%	37.9995
KY	21	31140	111	0062.00	Louisville	50% - <80%	<50%	47.9991
KY	21	31140	111	0063.00	Louisville	10% - <20%	80% - 120%	89.4099
KY	21	31140	111	0064.00	Louisville	10% - <20%	80% - 120%	99.0389
KY	21	31140	111	0065.00	Louisville	50% - <80%	<50%	46.2096
KY	21	31140	111	0066.00	Louisville	20% - <50%	80% - 120%	99.7958
KY	21	31140	111	0068.00	Louisville	10% - <20%	80% - 120%	109.8344
KY	21	31140	111	0069.00	Louisville	10% - <20%	80% - 120%	104.4022
KY	21	31140	111	0070.00	Louisville	10% - <20%	80% - 120%	105.531
KY	21	31140	111	0071.01	Louisville	20% - <50%	N/A	0
KY	21	31140	111	0071.02	Louisville	20% - <50%	80% - 120%	108.9878
KY	21	31140	111	0074.00	Louisville	10% - <20%	80% - 120%	101.277
KY	21	31140	111	0075.01	Louisville	<10%	>120%	253.1816
KY	21	31140	111	0075.02	Louisville	10% - <20%	>120%	248.1123
KY	21	31140	111	0076.01	Louisville	10% - <20%	80% - 120%	111.434
KY	21	31140	111	0076.02	Louisville	20% - <50%	50% - 80%	65.6756
KY	21	31140	111	0076.03	Louisville	20% - <50%	80% - 120%	91.9992
KY	21	31140	111	0077.00	Louisville	10% - <20%	N/A	0
KY	21	31140	111	0078.00	Louisville	<10%	>120%	155.0609
KY	21	31140	111	0079.00	Louisville	10% - <20%	>120%	155.2482
KY	21	31140	111	0081.00	Louisville	10% - <20%	50% - 80%	77.9095
KY	21	31140	111	0082.01	Louisville	10% - <20%	>120%	169.2143
KY	21	31140	111	0082.02	Louisville	10% - <20%	>120%	160.7571
KY	21	31140	111	0083.00	Louisville	10% - <20%	>120%	132.9405
KY	21	31140	111	0084.00	Louisville	10% - <20%	>120%	165.9461
KY	21	31140	111	0085.00	Louisville	10% - <20%	>120%	174.8143
KY	21	31140	111	0087.00	Louisville	10% - <20%	>120%	211.7657
KY	21	31140	111	0088.00	Louisville	<10%	>120%	152.3454
KY	21	31140	111	0089.00	Louisville	10% - <20%	>120%	174.4072
KY	21	31140	111	0090.01	Louisville	50% - <80%	50% - 80%	65.3336
KY	21	31140	111	0090.02	Louisville	20% - <50%	50% - 80%	79.4584
KY	21	31140	111	0091.03	Louisville	50% - <80%	50% - 80%	66.0411
KY	21	31140	111	0091.05	Louisville	50% - <80%	80% - 120%	90.8691

KY	21	31140	111	0091.06	Louisville	20% - <50%	50% - 80%	66.5223
KY	21	31140	111	0093.00	Louisville	10% - <20%	80% - 120%	99.1637
KY	21	31140	111	0094.01	Louisville	10% - <20%	80% - 120%	111.356
KY	21	31140	111	0094.02	Louisville	10% - <20%	80% - 120%	91.2527
KY	21	31140	111	0096.00	Louisville	10% - <20%	>120%	131.8117
KY	21	31140	111	0097.00	Louisville	10% - <20%	80% - 120%	103.5321
KY	21	31140	111	0098.00	Louisville	<10%	>120%	143.5566
KY	21	31140	111	0099.00	Louisville	10% - <20%	>120%	152.3766
KY	21	31140	111	0100.01	Louisville	<10%	>120%	145.3188
KY	21	31140	111	0100.04	Louisville	20% - <50%	80% - 120%	85.9089
KY	21	31140	111	0100.05	Louisville	20% - <50%	80% - 120%	102.6712
KY	21	31140	111	0100.06	Louisville	20% - <50%	80% - 120%	109.9332
KY	21	31140	111	0100.07	Louisville	10% - <20%	>120%	158.9065
KY	21	31140	111	0100.08	Louisville	20% - <50%	80% - 120%	111.499
KY	21	31140	111	0101.02	Louisville	10% - <20%	>120%	169.49
KY	21	31140	111	0101.03	Louisville	20% - <50%	80% - 120%	118.6714
KY	21	31140	111	0101.04	Louisville	20% - <50%	80% - 120%	119.3944
KY	21	31140	111	0103.09	Louisville	20% - <50%	>120%	163.6468
KY	21	31140	111	0103.12	Louisville	10% - <20%	>120%	216.5021
KY	21	31140	111	0103.13	Louisville	10% - <20%	>120%	231.073
KY	21	31140	111	0103.14	Louisville	20% - <50%	>120%	161.2279
KY	21	31140	111	0103.15	Louisville	20% - <50%	>120%	212.5525
KY	21	31140	111	0103.16	Louisville	10% - <20%	>120%	210.8683
KY	21	31140	111	0103.17	Louisville	10% - <20%	>120%	208.4923
KY	21	31140	111	0103.18	Louisville	10% - <20%	>120%	140.4744
KY	21	31140	111	0103.19	Louisville	20% - <50%	80% - 120%	93.3557
KY	21	31140	111	0103.20	Louisville	50% - <80%	80% - 120%	102.7765
KY	21	31140	111	0103.21	Louisville	20% - <50%	>120%	183.7228
KY	21	31140	111	0103.22	Louisville	20% - <50%	>120%	204.4555
KY	21	31140	111	0103.23	Louisville	20% - <50%	>120%	125.2324
KY	21	31140	111	0103.24	Louisville	20% - <50%	80% - 120%	94.054
KY	21	31140	111	0104.03	Louisville	20% - <50%	>120%	164.1306
KY	21	31140	111	0104.05	Louisville	20% - <50%	80% - 120%	110.3312
KY	21	31140	111	0104.06	Louisville	20% - <50%	>120%	164.8147
KY	21	31140	111	0104.07	Louisville	20% - <50%	>120%	129.4318
KY	21	31140	111	0104.08	Louisville	20% - <50%	>120%	127.2066
KY	21	31140	111	0105.00	Louisville	10% - <20%	>120%	138.4495
KY	21	31140	111	0106.01	Louisville	10% - <20%	>120%	193.3726
KY	21	31140	111	0106.02	Louisville	20% - <50%	80% - 120%	101.7179
KY	21	31140	111	0107.01	Louisville	20% - <50%	>120%	159.7323
KY	21	31140	111	0107.02	Louisville	20% - <50%	80% - 120%	115.5748
KY	21	31140	111	0107.06	Louisville	10% - <20%	>120%	136.1151
KY	21	31140	111	0107.07	Louisville	20% - <50%	>120%	124.0177
KY	21	31140	111	0107.08	Louisville	20% - <50%	80% - 120%	115.3577
KY	21	31140	111	0108.00	Louisville	10% - <20%	80% - 120%	105.0381
KY	21	31140	111	0109.01	Louisville	20% - <50%	50% - 80%	75.5088
KY	21	31140	111	0109.02	Louisville	20% - <50%	80% - 120%	98.6578
KY	21	31140	111	0110.03	Louisville	20% - <50%	80% - 120%	86.5046
KY	21	31140	111	0110.05	Louisville	20% - <50%	80% - 120%	93.8589
KY	21	31140	111	0110.06	Louisville	50% - <80%	50% - 80%	58.9403
KY	21	31140	111	0110.07	Louisville	50% - <80%	<50%	46.0275
KY	21	31140	111	0110.08	Louisville	50% - <80%	50% - 80%	70.3354
KY	21	31140	111	0110.09	Louisville	20% - <50%	80% - 120%	118.5699
KY	21	31140	111	0111.09	Louisville	20% - <50%	80% - 120%	108.9175
KY	21	31140	111	0111.10	Louisville	20% - <50%	80% - 120%	119.3944

KY	21	31140	111	0111.11	Louisville	20% - <50%	>120%	122.1177
KY	21	31140	111	0111.12	Louisville	20% - <50%	>120%	141.4901
KY	21	31140	111	0111.13	Louisville	20% - <50%	>120%	124.7304
KY	21	31140	111	0111.14	Louisville	20% - <50%	80% - 120%	100.2809
KY	21	31140	111	0111.15	Louisville	10% - <20%	80% - 120%	83.8775
KY	21	31140	111	0111.16	Louisville	20% - <50%	80% - 120%	114.1118
KY	21	31140	111	0111.17	Louisville	20% - <50%	50% - 80%	61.2981
KY	21	31140	111	0111.18	Louisville	20% - <50%	80% - 120%	96.4444
KY	21	31140	111	0112.01	Louisville	50% - <80%	<50%	42.9167
KY	21	31140	111	0112.02	Louisville	50% - <80%	50% - 80%	69.5147
KY	21	31140	111	0113.01	Louisville	50% - <80%	80% - 120%	81.1569
KY	21	31140	111	0113.02	Louisville	80% - 100%	50% - 80%	72.9624
KY	21	31140	111	0114.03	Louisville	20% - <50%	50% - 80%	67.9814
KY	21	31140	111	0114.04	Louisville	50% - <80%	50% - 80%	56.5903
KY	21	31140	111	0114.05	Louisville	50% - <80%	50% - 80%	63.7574
KY	21	31140	111	0114.06	Louisville	50% - <80%	50% - 80%	66.335
KY	21	31140	111	0115.06	Louisville	20% - <50%	80% - 120%	99.3211
KY	21	31140	111	0115.08	Louisville	20% - <50%	80% - 120%	118.4008
KY	21	31140	111	0115.09	Louisville	20% - <50%	50% - 80%	74.3955
KY	21	31140	111	0115.13	Louisville	20% - <50%	80% - 120%	101.4864
KY	21	31140	111	0115.14	Louisville	20% - <50%	80% - 120%	118.7676
KY	21	31140	111	0115.15	Louisville	20% - <50%	80% - 120%	116.0378
KY	21	31140	111	0115.16	Louisville	20% - <50%	80% - 120%	97.8632
KY	21	31140	111	0115.17	Louisville	20% - <50%	>120%	144.783
KY	21	31140	111	0115.18	Louisville	10% - <20%	>120%	149.1189
KY	21	31140	111	0115.19	Louisville	20% - <50%	>120%	121.6222
KY	21	31140	111	0115.20	Fisherville	20% - <50%	>120%	171.3016
KY	21	31140	111	0115.21	Louisville	50% - <80%	50% - 80%	73.8311
KY	21	31140	111	0115.22	Louisville	20% - <50%	80% - 120%	107.6743
KY	21	31140	111	0116.03	Fisherville	10% - <20%	>120%	161.674
KY	21	31140	111	0116.04	Fisherville	<10%	>120%	143.7881
KY	21	31140	111	0116.05	Fisherville	20% - <50%	>120%	171.2054
KY	21	31140	111	0116.06	Fisherville	10% - <20%	>120%	228.9974
KY	21	31140	111	0117.06	Louisville	20% - <50%	80% - 120%	110.2519
KY	21	31140	111	0117.07	Louisville	20% - <50%	80% - 120%	112.49
KY	21	31140	111	0117.08	Louisville	20% - <50%	80% - 120%	110.5094
KY	21	31140	111	0117.09	Louisville	20% - <50%	>120%	124.7538
KY	21	31140	111	0117.10	Louisville	20% - <50%	80% - 120%	102.0665
KY	21	31140	111	0117.11	Louisville	20% - <50%	80% - 120%	112.0036
KY	21	31140	111	0117.12	Louisville	20% - <50%	80% - 120%	82.0139
KY	21	31140	111	0117.13	Louisville	20% - <50%	50% - 80%	63.5714
KY	21	31140	111	0118.00	Louisville	20% - <50%	50% - 80%	63.3997
KY	21	31140	111	0119.01	Louisville	80% - 100%	<50%	36.699
KY	21	31140	111	0119.04	Louisville	20% - <50%	<50%	40.7891
KY	21	31140	111	0119.06	Louisville	50% - <80%	50% - 80%	68.6642
KY	21	31140	111	0119.07	Louisville	20% - <50%	80% - 120%	111.0257
KY	21	31140	111	0119.08	Louisville	50% - <80%	50% - 80%	68.9828
KY	21	31140	111	0119.09	Louisville	20% - <50%	80% - 120%	87.9963
KY	21	31140	111	0120.01	Louisville	10% - <20%	80% - 120%	98.5382
KY	21	31140	111	0120.03	Louisville	20% - <50%	80% - 120%	106.3633
KY	21	31140	111	0120.04	Louisville	20% - <50%	50% - 80%	67.4638
KY	21	31140	111	0120.05	Louisville	20% - <50%	50% - 80%	67.2583
KY	21	31140	111	0121.03	Louisville	20% - <50%	>120%	126.3821
KY	21	31140	111	0121.04	Louisville	20% - <50%	50% - 80%	59.5892
KY	21	31140	111	0121.05	Louisville	20% - <50%	80% - 120%	82.8892

KY	21	31140	111	0121.07	Louisville	10% - <20%	50% - 80%	72.0156
KY	21	31140	111	0121.08	Louisville	20% - <50%	80% - 120%	106.5688
KY	21	31140	111	0121.09	Louisville	20% - <50%	50% - 80%	77.4075
KY	21	31140	111	0122.03	Louisville	20% - <50%	80% - 120%	98.8074
KY	21	31140	111	0122.04	Louisville	20% - <50%	80% - 120%	101.9507
KY	21	31140	111	0122.05	Louisville	20% - <50%	N/A	0
KY	21	31140	111	0122.06	Louisville	20% - <50%	50% - 80%	74.6309
KY	21	31140	111	0123.01	Louisville	50% - <80%	50% - 80%	79.6886
KY	21	31140	111	0123.02	Louisville	20% - <50%	80% - 120%	111.1869
KY	21	31140	111	0124.06	Louisville	20% - <50%	50% - 80%	78.7978
KY	21	31140	111	0124.07	Louisville	20% - <50%	80% - 120%	98.2078
KY	21	31140	111	0124.08	Louisville	20% - <50%	50% - 80%	77.5363
KY	21	31140	111	0124.09	Louisville	10% - <20%	50% - 80%	66.7017
KY	21	31140	111	0124.10	Louisville	20% - <50%	80% - 120%	109.1737
KY	21	31140	111	0124.12	Louisville	20% - <50%	80% - 120%	109.2258
KY	21	31140	111	0124.13	Louisville	20% - <50%	50% - 80%	74.8624
KY	21	31140	111	0125.01	Louisville	50% - <80%	50% - 80%	65.7641
KY	21	31140	111	0125.02	Louisville	20% - <50%	80% - 120%	83.9075
KY	21	31140	111	0125.03	Louisville	20% - <50%	80% - 120%	87.32
KY	21	31140	111	0126.03	Louisville	50% - <80%	50% - 80%	73.1236
KY	21	31140	111	0126.04	Louisville	50% - <80%	50% - 80%	52.2739
KY	21	31140	111	0126.05	Louisville	50% - <80%	50% - 80%	72.6112
KY	21	31140	111	0126.06	Louisville	50% - <80%	80% - 120%	84.3704
KY	21	31140	111	0127.01	Louisville	50% - <80%	<50%	40.8151
KY	21	31140	111	0127.02	Louisville	20% - <50%	50% - 80%	54.5836
KY	21	31140	111	0127.03	Louisville	20% - <50%	80% - 120%	99.1637
KY	21	31140	111	0128.01	Louisville	80% - 100%	50% - 80%	50.7432
KY	21	31140	111	0128.02	Louisville	50% - <80%	50% - 80%	60.7064
KY	21	31140	111	0131.00	Louisville	10% - <20%	>120%	136.9604
KY	21	31140	111	9801.00	Louisville	50% - <80%	N/A	0
KY	21	31140	185	0301.00	La Grange	<10%	>120%	137.9982
KY	21	31140	185	0302.00	La Grange	20% - <50%	80% - 120%	105.6663
KY	21	31140	185	0303.01	La Grange	20% - <50%	80% - 120%	109.6081
KY	21	31140	185	0303.02	La Grange	10% - <20%	80% - 120%	87.9911
KY	21	31140	185	0304.01	La Grange	10% - <20%	>120%	153.5588
KY	21	31140	185	0304.02	La Grange	10% - <20%	>120%	132.1043
KY	21	31140	185	0305.01	Pewee Valley	10% - <20%	80% - 120%	106.9252
KY	21	31140	185	0305.02	Pewee Valley	<10%	>120%	149.8497
KY	21	31140	185	0306.01	Pewee Valley	10% - <20%	>120%	165.2829
KY	21	31140	185	0306.02	Pewee Valley	10% - <20%	>120%	140.7215
KY	21	31140	185	0307.01	Pewee Valley	10% - <20%	>120%	231.3279
KY	21	31140	185	0307.03	Pewee Valley	10% - <20%	>120%	170.4394
KY	21	31140	185	0307.04	Pewee Valley	10% - <20%	>120%	305.7092
KY	21	31140	185	0308.01	Pewee Valley	10% - <20%	>120%	258.476
KY	21	31140	185	0308.02	Pewee Valley	10% - <20%	>120%	152.5145
KY	21	36980	059	0001.00	Owensboro	20% - <50%	50% - 80%	54.0203
KY	21	36980	059	0002.00	Daviess West	20% - <50%	50% - 80%	51.4638
KY	21	36980	059	0003.00	Owensboro	20% - <50%	N/A	0
KY	21	36980	059	0004.01	Owensboro	20% - <50%	50% - 80%	71.3285
KY	21	36980	059	0004.02	Owensboro	20% - <50%	50% - 80%	56.4373
KY	21	36980	059	0005.00	Owensboro	20% - <50%	50% - 80%	69.4031
KY	21	36980	059	0006.00	Owensboro	10% - <20%	80% - 120%	108.3752
KY	21	36980	059	0007.00	Owensboro	10% - <20%	>120%	144.1232
KY	21	36980	059	0008.00	Owensboro	10% - <20%	80% - 120%	86.9432
KY	21	36980	059	0009.00	Owensboro	10% - <20%	50% - 80%	70.8545

KY	21	36980	059	0010.00	Owensboro	20% - <50%	80% - 120%	88.9449
KY	21	36980	059	0011.00	Owensboro	10% - <20%	>120%	130.1565
KY	21	36980	059	0012.00	Owensboro	10% - <20%	80% - 120%	119.5814
KY	21	36980	059	0013.00	Daviess West	10% - <20%	80% - 120%	90.2202
KY	21	36980	059	0014.01	Daviess East	10% - <20%	80% - 120%	118.6715
KY	21	36980	059	0014.02	Daviess East	<10%	80% - 120%	109.018
KY	21	36980	059	0015.01	Daviess East	10% - <20%	80% - 120%	92.8148
KY	21	36980	059	0015.02	Daviess East	<10%	>120%	131.7929
KY	21	36980	059	0016.01	Daviess East	10% - <20%	>120%	150.0858
KY	21	36980	059	0016.02	Daviess East	<10%	80% - 120%	111.9003
KY	21	36980	059	0017.01	Daviess West	20% - <50%	80% - 120%	81.8083
KY	21	36980	059	0017.02	Daviess West	10% - <20%	80% - 120%	112.8659
KY	21	36980	059	0017.03	Daviess West	<10%	80% - 120%	107.2702
KY	21	36980	059	0018.00	Daviess West	<10%	>120%	124.6151
KY	21	99999	009	9501.00	Hiseville	<10%	80% - 120%	103.8212
KY	21	99999	009	9502.00	Cave City	10% - <20%	80% - 120%	87.2531
KY	21	99999	009	9503.00	Cave City	10% - <20%	80% - 120%	92.8781
KY	21	99999	009	9504.01	Glasgow	20% - <50%	50% - 80%	52.7297
KY	21	99999	009	9504.02	Glasgow	20% - <50%	80% - 120%	88.8913
KY	21	99999	009	9505.00	Glasgow	10% - <20%	80% - 120%	96.6938
KY	21	99999	009	9506.01	Glasgow	10% - <20%	<50%	40.4533
KY	21	99999	009	9506.02	Glasgow	10% - <20%	80% - 120%	98.8973
KY	21	99999	009	9507.01	Glasgow	<10%	80% - 120%	83.0674
KY	21	99999	009	9507.02	Glasgow	<10%	80% - 120%	106.2813
KY	21	99999	009	9508.00	Temple Hill	<10%	80% - 120%	90.8661
KY	21	99999	009	9509.00	Tracy	<10%	>120%	123.3143
KY	21	99999	009	9510.00	Rocky Hill	<10%	80% - 120%	99.0981
KY	21	99999	025	9202.00	Oakdale	<10%	80% - 120%	99.3138
KY	21	99999	025	9203.01	Jackson	<10%	80% - 120%	110.573
KY	21	99999	025	9203.02	Jackson	<10%	80% - 120%	84.8395
KY	21	99999	025	9205.00	Canoe	<10%	50% - 80%	73.8815
KY	21	99999	025	9206.00	Haddix	<10%	50% - 80%	56.5603
KY	21	99999	025	9207.00	Hardshell	10% - <20%	50% - 80%	57.0251
KY	21	99999	025	9208.00	Rousseau	<10%	80% - 120%	85.5498
KY	21	99999	071	9201.00	Prestonsburg	<10%	80% - 120%	92.9748
KY	21	99999	071	9202.00	Prestonsburg	<10%	80% - 120%	87.4483
KY	21	99999	071	9203.01	Mare Creek	<10%	80% - 120%	85.7116
KY	21	99999	071	9203.02	Mare Creek	<10%	N/A	0
KY	21	99999	071	9204.01	Mud Creek	<10%	80% - 120%	86.4479
KY	21	99999	071	9204.02	Mud Creek	<10%	50% - 80%	75.8953
KY	21	99999	071	9205.00	elwright-Weeks	<10%	80% - 120%	85.0161
KY	21	99999	071	9206.00	McDowell	<10%	50% - 80%	72.2879
KY	21	99999	071	9207.00	Wayland	<10%	50% - 80%	79.2684
KY	21	99999	071	9208.01	Allen-Martin	<10%	>120%	122.511
KY	21	99999	071	9208.02	Allen-Martin	<10%	80% - 120%	99.0014
KY	21	99999	071	9209.00	Risner-Bull Creek	<10%	80% - 120%	101.4671
KY	21	99999	071	9210.01	Prestonsburg	<10%	50% - 80%	70.5455
KY	21	99999	071	9210.02	Prestonsburg	<10%	>120%	124.0637
KY	21	99999	073	0701.01	Frankfort	20% - <50%	80% - 120%	95.0091
KY	21	99999	073	0701.02	Frankfort	20% - <50%	>120%	173.8833
KY	21	99999	073	0704.01	Frankfort	20% - <50%	>120%	124.5527
KY	21	99999	073	0704.03	Frankfort	20% - <50%	>120%	178.8612
KY	21	99999	073	0704.04	Frankfort	10% - <20%	>120%	216.2612
KY	21	99999	073	0704.05	Frankfort	20% - <50%	>120%	183.2589
KY	21	99999	073	0705.00	Frankfort	20% - <50%	80% - 120%	112.8286

KY	21	99999	073	0706.01	Frankfort	20% - <50%	50% - 80%	66.423
KY	21	99999	073	0706.02	Frankfort	20% - <50%	80% - 120%	85.3378
KY	21	99999	073	0707.03	Frankfort	20% - <50%	>120%	164.6082
KY	21	99999	073	0707.04	Frankfort	20% - <50%	>120%	142.019
KY	21	99999	073	0707.05	Frankfort	<10%	>120%	231.5296
KY	21	99999	073	0707.06	Frankfort	20% - <50%	>120%	170.7519
KY	21	99999	073	0708.01	Peaks Mill	<10%	>120%	159.939
KY	21	99999	073	0708.02	Frankfort	10% - <20%	>120%	161.8896
KY	21	99999	073	0710.01	Frankfort	<10%	>120%	154.2061
KY	21	99999	073	0710.02	Frankfort	10% - <20%	80% - 120%	97.5566
KY	21	99999	073	0711.01	Bald Knob	<10%	80% - 120%	85.481
KY	21	99999	073	0711.02	Frankfort	10% - <20%	>120%	122.1633
KY	21	99999	073	0712.00	Frankfort	20% - <50%	50% - 80%	79.3447
KY	21	99999	087	9301.00	Summersville	<10%	80% - 120%	86.0909
KY	21	99999	087	9302.00	Greensburg	<10%	50% - 80%	79.0285
KY	21	99999	087	9303.00	Donansburg	<10%	50% - 80%	71.8435
KY	21	99999	087	9304.00	Gresham	<10%	80% - 120%	116.953
KY	21	99999	099	9701.00	Hammonville	<10%	80% - 120%	116.8581
KY	21	99999	099	9702.00	Bonnieville	<10%	80% - 120%	92.2775
KY	21	99999	099	9703.01	Munfordville	<10%	80% - 120%	102.659
KY	21	99999	099	9703.02	Munfordville	<10%	80% - 120%	91.5448
KY	21	99999	099	9704.00	Horse Cave	10% - <20%	50% - 80%	77.7604
KY	21	99999	099	9705.00	Hardyville	<10%	80% - 120%	117.0906
KY	21	99999	115	9601.00	Nippa	<10%	80% - 120%	83.3668
KY	21	99999	115	9602.00	Flatgap	<10%	50% - 80%	51.2533
KY	21	99999	115	9603.00	Oil Springs	<10%	50% - 80%	67.284
KY	21	99999	115	9604.01	Paintsville	<10%	50% - 80%	62.0662
KY	21	99999	115	9604.02	Paintsville	<10%	>120%	122.3195
KY	21	99999	115	9605.00	Paintsville	<10%	80% - 120%	98.5942
KY	21	99999	115	9606.00	Paintsville	<10%	80% - 120%	116.1739
KY	21	99999	135	9301.00	Garrison	<10%	80% - 120%	92.2235
KY	21	99999	135	9302.00	Vanceburg	<10%	50% - 80%	59.5522
KY	21	99999	135	9303.00	Tollesboro	<10%	50% - 80%	73.4222
KY	21	99999	135	9304.00	Laurel-Petersville	<10%	80% - 120%	94.9663
KY	21	99999	153	9701.00	Magoffin West	<10%	50% - 80%	62.7152
KY	21	99999	153	9702.01	Salyersville	<10%	50% - 80%	62.8193
KY	21	99999	153	9702.02	Salyersville	<10%	50% - 80%	70.0639
KY	21	99999	153	9703.00	Salyersville	<10%	50% - 80%	67.4067
KY	21	99999	153	9704.00	Royalton	<10%	50% - 80%	65.5993
KY	21	99999	159	9501.00	Warfield	<10%	80% - 120%	86.7194
KY	21	99999	159	9502.01	Martin West	20% - <50%	80% - 120%	107.0381
KY	21	99999	159	9502.02	Martin West	<10%	80% - 120%	102.7892
KY	21	99999	159	9503.00	Three Forks	<10%	80% - 120%	82.0409
KY	21	99999	161	9601.00	Maysville	<10%	80% - 120%	100.0278
KY	21	99999	161	9602.00	Maysville	20% - <50%	50% - 80%	62.1313
KY	21	99999	161	9603.00	Maysville	10% - <20%	>120%	156.5361
KY	21	99999	161	9604.00	Maysville	<10%	>120%	158.6392
KY	21	99999	161	9605.00	Mays Lick	<10%	>120%	174.3277
KY	21	99999	183	9201.00	Fordsville	<10%	80% - 120%	101.9933
KY	21	99999	183	9202.00	Heflin-Beda	<10%	80% - 120%	111.9026
KY	21	99999	183	9203.00	Hartford	<10%	80% - 120%	106.1939
KY	21	99999	183	9204.00	Horse Branch	<10%	50% - 80%	74.1567
KY	21	99999	183	9205.01	Beaver Dam	10% - <20%	80% - 120%	103.321
KY	21	99999	183	9205.02	Beaver Dam	10% - <20%	50% - 80%	73.2437
KY	21	99999	183	9206.00	McHenry-Rockpo	<10%	50% - 80%	76.7042

KY	21	99999	183	9207.00	Centertown	<10%	80% - 120%	112.7319
KY	21	99999	195	9301.00	Mayflower	<10%	80% - 120%	82.543
KY	21	99999	195	9302.01	Pikeville	<10%	>120%	132.013
KY	21	99999	195	9302.02	Mayflower	<10%	50% - 80%	74.3798
KY	21	99999	195	9303.01	Pikeville	10% - <20%	80% - 120%	105.8964
KY	21	99999	195	9303.02	Pikeville	10% - <20%	N/A	0
KY	21	99999	195	9304.00	Pikeville	<10%	80% - 120%	91.8126
KY	21	99999	195	9305.00	Pikeville	<10%	>120%	120.3838
KY	21	99999	195	9306.00	Robinson Creek	<10%	50% - 80%	69.441
KY	21	99999	195	9307.00	Long Fork	<10%	80% - 120%	85.9273
KY	21	99999	195	9308.00	Dorton	<10%	80% - 120%	89.5775
KY	21	99999	195	9309.00	Ashcamp	<10%	80% - 120%	90.6504
KY	21	99999	195	9310.00	Hellier	<10%	50% - 80%	70.5883
KY	21	99999	195	9311.01	Millard	<10%	50% - 80%	79.3186
KY	21	99999	195	9311.02	Millard	<10%	80% - 120%	82.0112
KY	21	99999	195	9312.00	Raccoon	<10%	50% - 80%	62.2931
KY	21	99999	195	9313.00	Sidney	<10%	80% - 120%	97.7351
KY	21	99999	195	9314.00	South Williamson	<10%	>120%	121.3433
KY	21	99999	195	9315.00	South Williamson	<10%	50% - 80%	77.8831
KY	21	99999	195	9316.00	McCarr	<10%	80% - 120%	111.5697
KY	21	99999	195	9317.00	Phelps	<10%	50% - 80%	64.6918
KY	21	99999	195	9318.00	Fedscreek	<10%	50% - 80%	77.8199
KY	21	99999	195	9319.00	Elkhorn City	<10%	50% - 80%	62.2931
KY	21	99999	201	9701.00	Mount Olivet	<10%	80% - 120%	119.2904
MD	24	23224	031	7001.01	District 1	20% - <50%	>120%	130.0429
MD	24	23224	031	7001.03	District 1	20% - <50%	>120%	147.4669
MD	24	23224	031	7001.04	District 1	50% - <80%	80% - 120%	100.897
MD	24	23224	031	7001.05	District 1	50% - <80%	80% - 120%	109.2244
MD	24	23224	031	7002.04	District 12	20% - <50%	50% - 80%	71.5799
MD	24	23224	031	7002.06	District 12	20% - <50%	80% - 120%	102.5679
MD	24	23224	031	7002.07	District 12	50% - <80%	80% - 120%	92.283
MD	24	23224	031	7002.08	District 12	20% - <50%	80% - 120%	100.5298
MD	24	23224	031	7002.09	District 12	20% - <50%	>120%	140.0048
MD	24	23224	031	7002.10	District 2	50% - <80%	>120%	128.4293
MD	24	23224	031	7003.06	District 2	50% - <80%	80% - 120%	99.89
MD	24	23224	031	7003.08	District 2	50% - <80%	80% - 120%	88.7553
MD	24	23224	031	7003.09	District 2	50% - <80%	50% - 80%	79.8848
MD	24	23224	031	7003.10	District 2	50% - <80%	50% - 80%	79.0413
MD	24	23224	031	7003.13	District 2	50% - <80%	80% - 120%	87.1796
MD	24	23224	031	7003.14	District 2	50% - <80%	>120%	123.1679
MD	24	23224	031	7003.15	District 2	50% - <80%	>120%	150.6476
MD	24	23224	031	7003.16	District 2	50% - <80%	80% - 120%	98.7001
MD	24	23224	031	7003.17	District 2	50% - <80%	80% - 120%	119.5318
MD	24	23224	031	7003.18	District 2	50% - <80%	80% - 120%	99.2997
MD	24	23224	031	7004.00	District 11	20% - <50%	>120%	132.5186
MD	24	23224	031	7005.00	District 3	20% - <50%	>120%	136.7241
MD	24	23224	031	7006.04	District 6	20% - <50%	>120%	176.9575
MD	24	23224	031	7006.06	District 6	50% - <80%	80% - 120%	115.2968
MD	24	23224	031	7006.08	District 6	50% - <80%	>120%	193.6611
MD	24	23224	031	7006.10	District 6	20% - <50%	80% - 120%	110.9394
MD	24	23224	031	7006.11	District 6	50% - <80%	>120%	163.866
MD	24	23224	031	7006.13	District 6	50% - <80%	80% - 120%	119.4713
MD	24	23224	031	7006.14	District 6	50% - <80%	50% - 80%	56.0383
MD	24	23224	031	7006.15	District 6	20% - <50%	>120%	147.5048
MD	24	23224	031	7006.16	District 6	20% - <50%	>120%	158.2328

MD	24	23224	031	7006.17	District 6	50% - <80%	>120%	132.8184
MD	24	23224	031	7006.18	District 6	50% - <80%	>120%	174.914
MD	24	23224	031	7007.06	District 9	50% - <80%	50% - 80%	62.2718
MD	24	23224	031	7007.10	District 9	50% - <80%	80% - 120%	93.637
MD	24	23224	031	7007.11	District 9	50% - <80%	80% - 120%	102.0806
MD	24	23224	031	7007.13	District 9	80% - 100%	<50%	28.6656
MD	24	23224	031	7007.15	District 9	50% - <80%	50% - 80%	70.3521
MD	24	23224	031	7007.18	District 9	50% - <80%	80% - 120%	93.2149
MD	24	23224	031	7007.20	District 9	50% - <80%	80% - 120%	93.5681
MD	24	23224	031	7007.21	District 9	50% - <80%	<50%	39.8909
MD	24	23224	031	7007.23	District 9	50% - <80%	80% - 120%	80.1482
MD	24	23224	031	7007.24	District 9	80% - 100%	<50%	29.3232
MD	24	23224	031	7007.25	District 9	80% - 100%	<50%	43.2505
MD	24	23224	031	7007.26	District 9	80% - 100%	50% - 80%	55.4519
MD	24	23224	031	7007.27	District 9	50% - <80%	50% - 80%	54.5479
MD	24	23224	031	7007.28	District 9	50% - <80%	80% - 120%	99.9287
MD	24	23224	031	7007.29	District 9	50% - <80%	80% - 120%	93.7316
MD	24	23224	031	7007.30	District 9	50% - <80%	80% - 120%	97.5567
MD	24	23224	031	7007.31	District 9	80% - 100%	<50%	47.7
MD	24	23224	031	7007.32	District 9	80% - 100%	50% - 80%	62.6413
MD	24	23224	031	7007.33	District 9	50% - <80%	50% - 80%	66.0869
MD	24	23224	031	7008.10	District 9	50% - <80%	80% - 120%	93.8702
MD	24	23224	031	7008.11	District 9	80% - 100%	50% - 80%	56.5201
MD	24	23224	031	7008.12	District 9	50% - <80%	80% - 120%	87.3779
MD	24	23224	031	7008.13	District 9	50% - <80%	50% - 80%	66.2256
MD	24	23224	031	7008.15	District 9	50% - <80%	50% - 80%	76.4338
MD	24	23224	031	7008.18	District 9	80% - 100%	50% - 80%	50.4826
MD	24	23224	031	7008.19	District 9	50% - <80%	50% - 80%	78.3325
MD	24	23224	031	7008.20	District 9	80% - 100%	50% - 80%	58.2414
MD	24	23224	031	7008.22	District 9	50% - <80%	50% - 80%	62.3346
MD	24	23224	031	7008.23	District 9	20% - <50%	80% - 120%	111.8039
MD	24	23224	031	7008.24	District 9	20% - <50%	>120%	130.5348
MD	24	23224	031	7008.26	District 9	20% - <50%	>120%	133.3026
MD	24	23224	031	7008.28	District 9	20% - <50%	>120%	172.7729
MD	24	23224	031	7008.29	District 9	50% - <80%	80% - 120%	112.8877
MD	24	23224	031	7008.30	District 9	80% - 100%	50% - 80%	61.1323
MD	24	23224	031	7008.32	District 9	80% - 100%	50% - 80%	66.7686
MD	24	23224	031	7008.33	District 9	80% - 100%	80% - 120%	80.1273
MD	24	23224	031	7008.34	District 9	80% - 100%	50% - 80%	53.5331
MD	24	23224	031	7008.35	District 9	50% - <80%	80% - 120%	97.6435
MD	24	23224	031	7008.36	District 9	50% - <80%	50% - 80%	58.4939
MD	24	23224	031	7008.37	District 9	80% - 100%	50% - 80%	75.1952
MD	24	23224	031	7008.38	District 9	50% - <80%	80% - 120%	93.3489
MD	24	23224	031	7008.39	District 9	50% - <80%	80% - 120%	83.758
MD	24	23224	031	7009.01	District 4	50% - <80%	80% - 120%	82.8509
MD	24	23224	031	7009.02	District 4	50% - <80%	50% - 80%	76.1681
MD	24	23224	031	7009.03	District 4	50% - <80%	50% - 80%	69.6208
MD	24	23224	031	7009.04	District 4	50% - <80%	50% - 80%	68.6285
MD	24	23224	031	7009.05	District 4	50% - <80%	80% - 120%	84.5652
MD	24	23224	031	7010.01	District 4	20% - <50%	80% - 120%	107.4814
MD	24	23224	031	7010.02	District 4	20% - <50%	>120%	164.2681
MD	24	23224	031	7010.04	District 4	20% - <50%	80% - 120%	113.3579
MD	24	23224	031	7010.05	District 4	20% - <50%	>120%	125.6375
MD	24	23224	031	7010.06	District 4	20% - <50%	>120%	149.6715
MD	24	23224	031	7010.07	District 4	50% - <80%	80% - 120%	84.1454

MD	24	23224	031	7011.01	District 4	50% - <80%	80% - 120%	100.5306
MD	24	23224	031	7011.02	District 4	50% - <80%	50% - 80%	73.4189
MD	24	23224	031	7012.01	District 4	50% - <80%	50% - 80%	79.3372
MD	24	23224	031	7012.02	District 4	20% - <50%	>120%	180.1312
MD	24	23224	031	7012.05	District 4	20% - <50%	>120%	184.4754
MD	24	23224	031	7012.06	District 4	20% - <50%	>120%	159.7697
MD	24	23224	031	7012.10	District 4	20% - <50%	>120%	170.5969
MD	24	23224	031	7012.11	District 4	50% - <80%	80% - 120%	105.4116
MD	24	23224	031	7012.12	District 4	20% - <50%	>120%	138.2254
MD	24	23224	031	7012.14	District 4	20% - <50%	>120%	121.126
MD	24	23224	031	7012.15	District 4	20% - <50%	80% - 120%	111.0316
MD	24	23224	031	7012.16	District 4	50% - <80%	80% - 120%	85.3662
MD	24	23224	031	7012.18	District 4	50% - <80%	50% - 80%	77.3951
MD	24	23224	031	7012.19	District 4	50% - <80%	<50%	45.8239
MD	24	23224	031	7012.20	District 4	50% - <80%	>120%	146.456
MD	24	23224	031	7012.21	District 4	50% - <80%	>120%	125.4554
MD	24	23224	031	7012.22	District 4	20% - <50%	>120%	129.8213
MD	24	23224	031	7012.23	District 4	20% - <50%	80% - 120%	102.2092
MD	24	23224	031	7013.03	District 8	20% - <50%	>120%	133.7464
MD	24	23224	031	7013.04	District 8	20% - <50%	>120%	147.5916
MD	24	23224	031	7013.06	District 8	20% - <50%	>120%	143.2513
MD	24	23224	031	7013.07	District 8	50% - <80%	>120%	131.366
MD	24	23224	031	7013.08	District 8	50% - <80%	>120%	150.8397
MD	24	23224	031	7013.12	District 8	20% - <50%	80% - 120%	116.4115
MD	24	23224	031	7013.13	District 8	20% - <50%	>120%	127.6345
MD	24	23224	031	7013.14	District 8	20% - <50%	80% - 120%	116.1272
MD	24	23224	031	7013.15	District 8	20% - <50%	80% - 120%	109.1764
MD	24	23224	031	7013.16	District 8	20% - <50%	80% - 120%	109.9696
MD	24	23224	031	7013.17	District 8	20% - <50%	>120%	150.474
MD	24	23224	031	7014.07	District 5	50% - <80%	80% - 120%	118.9585
MD	24	23224	031	7014.08	District 5	50% - <80%	80% - 120%	112.2346
MD	24	23224	031	7014.09	District 5	50% - <80%	>120%	130.8012
MD	24	23224	031	7014.14	District 5	80% - 100%	80% - 120%	97.1911
MD	24	23224	031	7014.15	District 5	50% - <80%	50% - 80%	72.3933
MD	24	23224	031	7014.17	District 5	80% - 100%	50% - 80%	54.5719
MD	24	23224	031	7014.18	District 5	80% - 100%	80% - 120%	82.4799
MD	24	23224	031	7014.22	District 5	80% - 100%	<50%	39.9327
MD	24	23224	031	7014.23	District 5	80% - 100%	50% - 80%	68.9105
MD	24	23224	031	7014.24	District 5	50% - <80%	80% - 120%	91.3433
MD	24	23224	031	7014.25	District 5	50% - <80%	80% - 120%	89.5934
MD	24	23224	031	7014.26	District 5	80% - 100%	80% - 120%	95.5783
MD	24	23224	031	7014.27	District 5	80% - 100%	80% - 120%	87.261
MD	24	23224	031	7015.03	District 5	50% - <80%	80% - 120%	114.3494
MD	24	23224	031	7015.05	District 5	50% - <80%	50% - 80%	77.0101
MD	24	23224	031	7015.06	District 5	50% - <80%	>120%	131.2451
MD	24	23224	031	7015.07	District 5	50% - <80%	>120%	124.4267
MD	24	23224	031	7015.08	District 5	80% - 100%	<50%	34.181
MD	24	23224	031	7015.09	District 5	80% - 100%	<50%	40.6686
MD	24	23224	031	7016.01	District 5	80% - 100%	50% - 80%	61.5475
MD	24	23224	031	7016.02	District 5	80% - 100%	<50%	39.8212
MD	24	23224	031	7017.01	District 13	20% - <50%	>120%	126.117
MD	24	23224	031	7017.02	District 13	50% - <80%	50% - 80%	62.2641
MD	24	23224	031	7017.03	istrict 17, Chillu	50% - <80%	80% - 120%	83.1352
MD	24	23224	031	7017.04	istrict 17, Chillu	20% - <50%	80% - 120%	110.0633
MD	24	23224	031	7018.00	District 13	50% - <80%	80% - 120%	94.0244

MD	24	23224	031	7019.00	District 13	50% - <80%	50% - 80%	67.8632
MD	24	23224	031	7020.00	District 13	80% - 100%	<50%	38.7103
MD	24	23224	031	7021.01	District 13	80% - 100%	50% - 80%	51.3943
MD	24	23224	031	7021.02	District 13	20% - <50%	>120%	153.1574
MD	24	23224	031	7022.00	District 13	20% - <50%	>120%	136.8721
MD	24	23224	031	7023.01	District 13	80% - 100%	50% - 80%	57.5047
MD	24	23224	031	7023.02	District 13	50% - <80%	80% - 120%	84.8007
MD	24	23224	031	7024.01	District 13	20% - <50%	>120%	127.162
MD	24	23224	031	7024.02	District 13	50% - <80%	50% - 80%	77.6128
MD	24	23224	031	7025.01	District 13	50% - <80%	80% - 120%	115.9854
MD	24	23224	031	7025.02	District 13	50% - <80%	<50%	40.5919
MD	24	23224	031	7025.03	District 13	50% - <80%	50% - 80%	72.7713
MD	24	23224	031	7026.02	District 13	50% - <80%	50% - 80%	66.018
MD	24	23224	031	7026.03	District 13	50% - <80%	80% - 120%	96.944
MD	24	23224	031	7026.04	District 13	50% - <80%	50% - 80%	71.1887
MD	24	23224	031	7027.00	District 13	50% - <80%	50% - 80%	71.2979
MD	24	23224	031	7028.00	District 13	20% - <50%	>120%	132.6271
MD	24	23224	031	7029.00	District 13	20% - <50%	>120%	175.7909
MD	24	23224	031	7030.00	District 13	20% - <50%	>120%	123.5026
MD	24	23224	031	7031.00	District 13	50% - <80%	>120%	127.1023
MD	24	23224	031	7032.01	District 13	50% - <80%	80% - 120%	101.1735
MD	24	23224	031	7032.02	District 13	20% - <50%	>120%	126.0906
MD	24	23224	031	7032.06	District 13	50% - <80%	80% - 120%	102.7786
MD	24	23224	031	7032.07	District 13	80% - 100%	50% - 80%	62.1324
MD	24	23224	031	7032.08	District 13	20% - <50%	80% - 120%	115.4393
MD	24	23224	031	7032.09	District 13	50% - <80%	50% - 80%	74.3996
MD	24	23224	031	7032.10	District 13	50% - <80%	80% - 120%	101.4075
MD	24	23224	031	7032.13	District 13	80% - 100%	<50%	39.808
MD	24	23224	031	7032.14	District 13	80% - 100%	<50%	43.8253
MD	24	23224	031	7032.15	District 13	50% - <80%	50% - 80%	64.6763
MD	24	23224	031	7032.16	District 13	50% - <80%	<50%	43.5131
MD	24	23224	031	7032.18	District 13	20% - <50%	50% - 80%	68.362
MD	24	23224	031	7032.19	District 13	20% - <50%	80% - 120%	83.9912
MD	24	23224	031	7032.20	District 13	50% - <80%	50% - 80%	77.0218
MD	24	23224	031	7032.21	District 13	50% - <80%	80% - 120%	86.7683
MD	24	23224	031	7032.22	District 13	80% - 100%	80% - 120%	90.1093
MD	24	23224	031	7032.23	District 13	50% - <80%	>120%	121.3506
MD	24	23224	031	7033.01	District 13	50% - <80%	50% - 80%	68.0979
MD	24	23224	031	7033.02	District 13	80% - 100%	50% - 80%	69.4032
MD	24	23224	031	7034.01	District 13	80% - 100%	50% - 80%	72.9255
MD	24	23224	031	7034.02	District 13	80% - 100%	80% - 120%	93.8927
MD	24	23224	031	7034.03	District 13	80% - 100%	50% - 80%	75.9148
MD	24	23224	031	7034.04	District 13	80% - 100%	50% - 80%	58.0981
MD	24	23224	031	7035.01	District 13	80% - 100%	50% - 80%	57.5419
MD	24	23224	031	7035.02	District 13	20% - <50%	80% - 120%	90.2364
MD	24	23224	031	7036.01	District 13	50% - <80%	80% - 120%	98.9743
MD	24	23224	031	7036.02	District 13	20% - <50%	>120%	124.5173
MD	24	23224	031	7037.01	District 13	80% - 100%	50% - 80%	61.0293
MD	24	23224	031	7037.02	District 13	50% - <80%	50% - 80%	77.5431
MD	24	23224	031	7038.00	District 13	50% - <80%	50% - 80%	63.811
MD	24	23224	031	7039.01	District 13	20% - <50%	>120%	145.6325
MD	24	23224	031	7039.02	District 13	50% - <80%	80% - 120%	84.6295
MD	24	23224	031	7040.00	District 13	50% - <80%	80% - 120%	93.3721
MD	24	23224	031	7041.00	District 13	20% - <50%	>120%	176.8761
MD	24	23224	031	7042.00	District 13	20% - <50%	>120%	148.6343

MD	24	23224	031	7043.00	District 13	20% - <50%	>120%	156.6007
MD	24	23224	031	7044.01	District 7	20% - <50%	>120%	168.8834
MD	24	23224	031	7044.03	District 7	20% - <50%	80% - 120%	93.0375
MD	24	23224	031	7044.04	District 7	20% - <50%	>120%	185.3329
MD	24	23224	031	7045.01	District 7	20% - <50%	>120%	174.986
MD	24	23224	031	7045.02	District 7	20% - <50%	>120%	191.8081
MD	24	23224	031	7045.03	District 7	20% - <50%	>120%	193.6611
MD	24	23224	031	7046.00	District 7	20% - <50%	>120%	193.6611
MD	24	23224	031	7047.00	District 7	20% - <50%	>120%	193.6611
MD	24	23224	031	7048.03	District 7	20% - <50%	80% - 120%	95.1089
MD	24	23224	031	7048.04	District 7	20% - <50%	>120%	152.1806
MD	24	23224	031	7048.05	District 7	20% - <50%	>120%	137.7753
MD	24	23224	031	7048.06	District 7	20% - <50%	80% - 120%	117.1645
MD	24	23224	031	7050.00	District 7	20% - <50%	>120%	184.3406
MD	24	23224	031	7051.00	District 7	20% - <50%	>120%	192.692
MD	24	23224	031	7052.00	District 7	10% - <20%	>120%	193.6611
MD	24	23224	031	7053.00	District 7	10% - <20%	>120%	193.6611
MD	24	23224	031	7054.00	District 7	10% - <20%	>120%	193.6611
MD	24	23224	031	7055.01	District 7	20% - <50%	80% - 120%	112.2346
MD	24	23224	031	7055.02	District 7	20% - <50%	>120%	193.6611
MD	24	23224	031	7056.01	District 7	20% - <50%	>120%	193.6611
MD	24	23224	031	7056.02	District 7	20% - <50%	>120%	137.9829
MD	24	23224	031	7057.01	District 7	20% - <50%	>120%	168.6231
MD	24	23224	031	7057.02	District 7	20% - <50%	>120%	177.8444
MD	24	23224	031	7058.00	Dranesville	20% - <50%	>120%	192.0467
MD	24	23224	031	7059.01	District 7	20% - <50%	>120%	193.6611
MD	24	23224	031	7059.02	District 7	20% - <50%	>120%	193.6611
MD	24	23224	031	7059.03	District 7	20% - <50%	>120%	193.6611
MD	24	23224	031	7060.05	District 10	20% - <50%	>120%	193.6611
MD	24	23224	031	7060.07	District 10	20% - <50%	>120%	193.6611
MD	24	23224	031	7060.08	District 10	20% - <50%	>120%	193.6611
MD	24	23224	031	7060.09	District 10	20% - <50%	>120%	193.6611
MD	24	23224	031	7060.10	District 10	20% - <50%	>120%	161.7063
MD	24	23224	031	7060.11	District 10	20% - <50%	>120%	170.2646
MD	24	23224	031	7060.12	District 10	50% - <80%	80% - 120%	112.5917
MD	24	23224	031	7060.13	District 10	20% - <50%	>120%	165.9026
OH	39	10420	153	5011.00	Akron	50% - <80%	N/A	0
OH	39	10420	153	5017.00	Akron	20% - <50%	<50%	48.1715
OH	39	10420	153	5018.00	Akron	80% - 100%	<50%	45.436
OH	39	10420	153	5019.00	Akron	80% - 100%	<50%	17.804
OH	39	10420	153	5021.01	Akron	50% - <80%	50% - 80%	70.4367
OH	39	10420	153	5021.02	Akron	50% - <80%	80% - 120%	80.0018
OH	39	10420	153	5022.00	Akron	50% - <80%	<50%	47.4011
OH	39	10420	153	5023.00	Akron	50% - <80%	50% - 80%	62.8159
OH	39	10420	153	5025.00	Akron	20% - <50%	50% - 80%	52.2526
OH	39	10420	153	5026.00	Akron	20% - <50%	50% - 80%	50.0533
OH	39	10420	153	5027.00	Akron	20% - <50%	50% - 80%	79.1142
OH	39	10420	153	5028.00	Akron	20% - <50%	50% - 80%	72.4746
OH	39	10420	153	5031.00	Akron	50% - <80%	<50%	40.5715
OH	39	10420	153	5032.00	Akron	50% - <80%	<50%	48.368
OH	39	10420	153	5033.00	Akron	50% - <80%	<50%	49.7774
OH	39	10420	153	5034.00	Akron	80% - 100%	50% - 80%	57.2356
OH	39	10420	153	5035.00	Akron	50% - <80%	50% - 80%	63.3169
OH	39	10420	153	5036.00	Akron	20% - <50%	50% - 80%	57.5362
OH	39	10420	153	5037.01	Akron	10% - <20%	80% - 120%	110.7909

OH	39	10420	153	5037.02	Akron	10% - <20%	80% - 120%	80.9023
OH	39	10420	153	5038.00	Akron	20% - <50%	50% - 80%	50.9929
OH	39	10420	153	5041.00	Akron	20% - <50%	50% - 80%	78.457
OH	39	10420	153	5042.00	Akron	20% - <50%	<50%	44.1919
OH	39	10420	153	5044.00	Akron	50% - <80%	<50%	39.4693
OH	39	10420	153	5045.00	Akron	50% - <80%	50% - 80%	55.4501
OH	39	10420	153	5046.00	Akron	50% - <80%	50% - 80%	53.023
OH	39	10420	153	5047.00	Akron	20% - <50%	50% - 80%	70.5057
OH	39	10420	153	5048.00	Akron	20% - <50%	50% - 80%	55.2562
OH	39	10420	153	5052.00	Akron	50% - <80%	<50%	40.7927
OH	39	10420	153	5053.00	Akron	50% - <80%	<50%	40.6678
OH	39	10420	153	5054.00	Akron	20% - <50%	50% - 80%	67.1598
OH	39	10420	153	5055.00	Akron	20% - <50%	<50%	45.7106
OH	39	10420	153	5056.00	Akron	50% - <80%	<50%	42.2217
OH	39	10420	153	5057.00	Akron	20% - <50%	50% - 80%	76.7887
OH	39	10420	153	5058.00	Akron	20% - <50%	50% - 80%	60.0075
OH	39	10420	153	5059.00	Akron	20% - <50%	50% - 80%	59.7641
OH	39	10420	153	5061.00	Akron	20% - <50%	80% - 120%	98.9862
OH	39	10420	153	5062.00	Akron	80% - 100%	50% - 80%	74.7429
OH	39	10420	153	5064.00	Akron	20% - <50%	80% - 120%	87.3779
OH	39	10420	153	5065.00	Akron	80% - 100%	<50%	42.7591
OH	39	10420	153	5066.00	Akron	20% - <50%	<50%	40.7069
OH	39	10420	153	5067.00	Akron	80% - 100%	<50%	43.5959
OH	39	10420	153	5068.00	Akron	50% - <80%	<50%	38.8862
OH	39	10420	153	5071.01	Akron	20% - <50%	80% - 120%	94.2219
OH	39	10420	153	5071.02	Akron	10% - <20%	>120%	138.9942
OH	39	10420	153	5072.01	Akron	20% - <50%	80% - 120%	114.6482
OH	39	10420	153	5072.02	Akron	10% - <20%	>120%	125.1086
OH	39	10420	153	5072.03	Akron	20% - <50%	>120%	139.0554
OH	39	10420	153	5073.00	Akron	20% - <50%	80% - 120%	84.1245
OH	39	10420	153	5074.00	Akron	50% - <80%	80% - 120%	86.4865
OH	39	10420	153	5075.01	Akron	20% - <50%	50% - 80%	68.1736
OH	39	10420	153	5075.02	Akron	50% - <80%	<50%	45.5063
OH	39	10420	153	5076.00	Akron	20% - <50%	<50%	45.6833
OH	39	10420	153	5080.00	Akron	20% - <50%	50% - 80%	64.2903
OH	39	10420	153	5083.01	Akron	50% - <80%	N/A	0
OH	39	10420	153	5083.99	Akron	50% - <80%	50% - 80%	50.0416
OH	39	10420	153	5086.00	Akron	80% - 100%	50% - 80%	54.0693
OH	39	10420	153	5088.00	Akron	80% - 100%	<50%	47.405
OH	39	10420	153	5089.00	Akron	20% - <50%	N/A	0
OH	39	10420	153	5090.00	Akron	50% - <80%	50% - 80%	51.0423
OH	39	10420	153	5101.00	Barberton	10% - <20%	<50%	39.0099
OH	39	10420	153	5102.00	Barberton	10% - <20%	80% - 120%	82.1204
OH	39	10420	153	5103.01	Barberton	20% - <50%	<50%	47.8162
OH	39	10420	153	5103.02	Barberton	10% - <20%	80% - 120%	100.9395
OH	39	10420	153	5104.00	Barberton	<10%	50% - 80%	66.7681
OH	39	10420	153	5105.00	Barberton	10% - <20%	50% - 80%	75.2192
OH	39	10420	153	5201.03	Cuyahoga Falls	20% - <50%	50% - 80%	63.8921
OH	39	10420	153	5201.04	Cuyahoga Falls	10% - <20%	80% - 120%	91.8924
OH	39	10420	153	5201.05	Cuyahoga Falls	10% - <20%	80% - 120%	90.4114
OH	39	10420	153	5201.06	Cuyahoga Falls	20% - <50%	80% - 120%	87.6616
OH	39	10420	153	5202.01	Cuyahoga Falls	<10%	80% - 120%	97.4506
OH	39	10420	153	5202.02	Cuyahoga Falls	10% - <20%	80% - 120%	83.9553
OH	39	10420	153	5203.01	Cuyahoga Falls	10% - <20%	80% - 120%	100.7248
OH	39	10420	153	5203.02	Cuyahoga Falls	10% - <20%	80% - 120%	111.6511

OH	39	10420	153	5204.00	Cuyahoga Falls	10% - <20%	80% - 120%	111.6017
OH	39	10420	153	5205.00	Cuyahoga Falls	10% - <20%	80% - 120%	94.0566
OH	39	10420	153	5206.00	Cuyahoga Falls	10% - <20%	>120%	128.215
OH	39	10420	153	5301.01	Twinsburg	20% - <50%	>120%	169.8107
OH	39	10420	153	5301.03	Twinsburg	20% - <50%	>120%	133.6821
OH	39	10420	153	5301.04	Twinsburg	20% - <50%	80% - 120%	115.8481
OH	39	10420	153	5301.05	Twinsburg	20% - <50%	>120%	125.5901
OH	39	10420	153	5301.08	Twinsburg	20% - <50%	>120%	162.0845
OH	39	10420	153	5304.01	Stow	10% - <20%	>120%	128.3425
OH	39	10420	153	5304.02	Stow	10% - <20%	80% - 120%	87.8425
OH	39	10420	153	5305.01	Stow	10% - <20%	80% - 120%	112.2433
OH	39	10420	153	5305.02	Stow	10% - <20%	>120%	134.0334
OH	39	10420	153	5306.03	Stow	10% - <20%	80% - 120%	89.3886
OH	39	10420	153	5306.04	Stow	<10%	>120%	160.7493
OH	39	10420	153	5306.05	Stow	10% - <20%	>120%	144.1932
OH	39	10420	153	5306.06	Stow	10% - <20%	>120%	149.0473
OH	39	10420	153	5307.00	Silver Lake	<10%	>120%	176.7067
OH	39	10420	153	5308.00	Munroe Falls	10% - <20%	80% - 120%	114.0639
OH	39	10420	153	5309.01	Tallmadge	20% - <50%	80% - 120%	99.7123
OH	39	10420	153	5309.02	Tallmadge	10% - <20%	80% - 120%	112.337
OH	39	10420	153	5309.03	Tallmadge	<10%	80% - 120%	113.87
OH	39	10420	153	5310.01	Mogadore	10% - <20%	80% - 120%	96.9105
OH	39	10420	153	5310.02	Springfield	10% - <20%	50% - 80%	77.0412
OH	39	10420	153	5311.01	Lakemore	10% - <20%	50% - 80%	77.8909
OH	39	10420	153	5311.02	Springfield	<10%	80% - 120%	105.9485
OH	39	10420	153	5311.03	Springfield	10% - <20%	80% - 120%	90.2826
OH	39	10420	153	5314.05	Green	10% - <20%	>120%	127.8402
OH	39	10420	153	5314.06	Green	10% - <20%	>120%	122.4148
OH	39	10420	153	5314.07	Green	<10%	>120%	124.2107
OH	39	10420	153	5315.01	Green	10% - <20%	>120%	142.275
OH	39	10420	153	5315.02	Green	<10%	>120%	152.2045
OH	39	10420	153	5316.01	Franklin	<10%	80% - 120%	112.048
OH	39	10420	153	5316.02	Franklin	<10%	80% - 120%	104.1344
OH	39	10420	153	5317.01	Franklin	<10%	80% - 120%	101.4666
OH	39	10420	153	5317.02	Franklin	<10%	>120%	139.0294
OH	39	10420	153	5318.01	Coventry	10% - <20%	50% - 80%	76.6768
OH	39	10420	153	5318.02	Akron	10% - <20%	80% - 120%	99.5965
OH	39	10420	153	5320.01	Norton	<10%	80% - 120%	95.9006
OH	39	10420	153	5320.03	Norton	<10%	80% - 120%	102.6495
OH	39	10420	153	5320.04	Norton	10% - <20%	>120%	123.6303
OH	39	10420	153	5322.02	Fairlawn	20% - <50%	80% - 120%	110.273
OH	39	10420	153	5323.01	Bath	10% - <20%	>120%	186.7767
OH	39	10420	153	5323.02	Bath	10% - <20%	>120%	163.9728
OH	39	10420	153	5325.01	Richfield	<10%	>120%	185.1201
OH	39	10420	153	5325.02	Richfield	10% - <20%	>120%	163.8765
OH	39	10420	153	5326.00	Boston	10% - <20%	>120%	154.0941
OH	39	10420	153	5327.01	Macedonia	20% - <50%	>120%	166.4337
OH	39	10420	153	5327.02	Northfield	20% - <50%	80% - 120%	97.1096
OH	39	10420	153	5327.03	Northfield Cente	10% - <20%	>120%	130.2451
OH	39	10420	153	5327.05	Sagamore Hills	10% - <20%	>120%	136.3238
OH	39	10420	153	5327.06	Sagamore Hills	10% - <20%	>120%	120.969
OH	39	10420	153	5327.08	Macedonia	10% - <20%	>120%	130.171
OH	39	10420	153	5329.01	Cuyahoga Falls	<10%	80% - 120%	118.7501
OH	39	10420	153	5329.02	Cuyahoga Falls	20% - <50%	>120%	128.5377
OH	39	10420	153	5329.99	Green	10% - <20%	80% - 120%	118.0721

OH	39	10420	153	5330.00	Coventry	<10%	80% - 120%	83.3827
OH	39	10420	153	5331.01	Hudson Village	10% - <20%	>120%	222.0907
OH	39	10420	153	5331.02	Hudson Village	<10%	>120%	244.2401
OH	39	10420	153	5332.00	Hudson Village	10% - <20%	>120%	164.9683
OH	39	10420	153	5334.00	Copley	20% - <50%	80% - 120%	119.6715
OH	39	10420	153	5335.01	Copley	20% - <50%	>120%	183.5753
OH	39	10420	153	5335.02	Copley	10% - <20%	>120%	124.2159
OH	39	10420	153	5340.00	Hudson Village	10% - <20%	>120%	176.9709
OH	39	10420	153	5341.00	Hudson Village	10% - <20%	>120%	248.2249
OH	39	17140	015	9512.01	Perry	<10%	80% - 120%	105.6614
OH	39	17140	015	9512.02	Green	<10%	80% - 120%	87.1267
OH	39	17140	015	9513.01	Pike	<10%	80% - 120%	101.3576
OH	39	17140	015	9513.02	Pike	<10%	50% - 80%	71.4988
OH	39	17140	015	9514.00	Franklin	<10%	50% - 80%	74.7607
OH	39	17140	015	9515.00	Jackson	<10%	80% - 120%	85.6016
OH	39	17140	015	9516.00	Huntington	<10%	50% - 80%	59.5789
OH	39	17140	015	9517.00	Union	<10%	50% - 80%	56.7464
OH	39	17140	015	9518.00	Pleasant	<10%	50% - 80%	71.0729
OH	39	17140	015	9519.00	Lewis	<10%	50% - 80%	78.9473
OH	39	17140	025	0401.01	Jackson	<10%	80% - 120%	86.47
OH	39	17140	025	0401.02	Wayne	<10%	80% - 120%	86.3145
OH	39	17140	025	0402.02	Goshen	<10%	80% - 120%	96.4413
OH	39	17140	025	0402.03	Goshen	<10%	80% - 120%	93.177
OH	39	17140	025	0402.05	Goshen	10% - <20%	<50%	49.2177
OH	39	17140	025	0402.06	Goshen	10% - <20%	80% - 120%	81.8492
OH	39	17140	025	0403.01	Miami	<10%	>120%	202.3301
OH	39	17140	025	0403.02	Loveland	<10%	>120%	163.165
OH	39	17140	025	0403.03	Miami	10% - <20%	>120%	173.9055
OH	39	17140	025	0404.01	Miami	<10%	>120%	124.4318
OH	39	17140	025	0404.03	Miami	10% - <20%	80% - 120%	83.1937
OH	39	17140	025	0404.04	Miami	<10%	>120%	141.2404
OH	39	17140	025	0404.05	Miami	10% - <20%	>120%	163.5227
OH	39	17140	025	0405.00	Milford	<10%	80% - 120%	92.7966
OH	39	17140	025	0406.00	Miami	<10%	>120%	146.0322
OH	39	17140	025	0407.02	Miami	10% - <20%	80% - 120%	115.4569
OH	39	17140	025	0407.03	Miami	<10%	>120%	127.8409
OH	39	17140	025	0407.04	Miami	10% - <20%	80% - 120%	98.3803
OH	39	17140	025	0408.00	Stonelick	<10%	50% - 80%	68.8863
OH	39	17140	025	0409.00	Williamsburg	<10%	50% - 80%	79.3648
OH	39	17140	025	0410.01	Batavia	<10%	80% - 120%	113.9246
OH	39	17140	025	0410.02	Batavia	<10%	>120%	176.9593
OH	39	17140	025	0411.01	Batavia	10% - <20%	80% - 120%	95.9581
OH	39	17140	025	0411.02	Batavia	10% - <20%	50% - 80%	66.537
OH	39	17140	025	0411.04	Batavia	10% - <20%	80% - 120%	96.6375
OH	39	17140	025	0411.05	Batavia	10% - <20%	50% - 80%	79.8815
OH	39	17140	025	0412.01	Union	10% - <20%	80% - 120%	82.3911
OH	39	17140	025	0412.02	Union	<10%	80% - 120%	103.9306
OH	39	17140	025	0413.03	Union	10% - <20%	80% - 120%	105.1531
OH	39	17140	025	0413.04	Union	<10%	N/A	0
OH	39	17140	025	0413.05	Union	10% - <20%	>120%	120.6937
OH	39	17140	025	0413.06	Union	10% - <20%	80% - 120%	95.8241
OH	39	17140	025	0413.07	Union	10% - <20%	80% - 120%	109.0442
OH	39	17140	025	0414.03	Union	10% - <20%	50% - 80%	71.1363
OH	39	17140	025	0414.04	Union	10% - <20%	80% - 120%	81.0837
OH	39	17140	025	0414.05	Union	10% - <20%	50% - 80%	72.6387

OH	39	17140	025	0414.06	Union	<10%	>120%	154.3277
OH	39	17140	025	0415.03	Pierce	10% - <20%	80% - 120%	97.1387
OH	39	17140	025	0415.04	Pierce	<10%	80% - 120%	112.7571
OH	39	17140	025	0415.05	Pierce	<10%	>120%	131.2057
OH	39	17140	025	0415.06	Pierce	<10%	>120%	132.1686
OH	39	17140	025	0416.00	Ohio	10% - <20%	80% - 120%	82.5765
OH	39	17140	025	0417.01	Monroe	<10%	80% - 120%	82.0191
OH	39	17140	025	0417.02	Monroe	<10%	>120%	138.0657
OH	39	17140	025	0418.00	Tate	<10%	50% - 80%	68.421
OH	39	17140	025	0419.00	Tate	<10%	80% - 120%	104.9641
OH	39	17140	025	0420.01	Franklin	<10%	50% - 80%	72.7105
OH	39	17140	025	0420.02	Washington	<10%	80% - 120%	95.9928
OH	39	17140	061	0002.00	Cincinnati	80% - 100%	<50%	30.0992
OH	39	17140	061	0007.00	Cincinnati	20% - <50%	>120%	121.7105
OH	39	17140	061	0009.00	Cincinnati	20% - <50%	>120%	125.6913
OH	39	17140	061	0010.00	Cincinnati	20% - <50%	80% - 120%	103.3361
OH	39	17140	061	0011.00	Cincinnati	20% - <50%	80% - 120%	108.0825
OH	39	17140	061	0016.00	Cincinnati	50% - <80%	<50%	31.1937
OH	39	17140	061	0017.00	Cincinnati	50% - <80%	N/A	0
OH	39	17140	061	0018.00	Cincinnati	20% - <50%	80% - 120%	100.7775
OH	39	17140	061	0019.00	Cincinnati	20% - <50%	80% - 120%	95.6937
OH	39	17140	061	0020.00	Cincinnati	20% - <50%	>120%	134.5693
OH	39	17140	061	0022.00	Cincinnati	50% - <80%	50% - 80%	53.3289
OH	39	17140	061	0023.00	Cincinnati	50% - <80%	N/A	0
OH	39	17140	061	0025.00	Cincinnati	20% - <50%	<50%	29.6686
OH	39	17140	061	0026.00	Cincinnati	20% - <50%	<50%	34.0059
OH	39	17140	061	0027.00	Cincinnati	20% - <50%	>120%	130.4581
OH	39	17140	061	0028.00	Cincinnati	20% - <50%	50% - 80%	70.5047
OH	39	17140	061	0029.01	Cincinnati	20% - <50%	N/A	0
OH	39	17140	061	0029.02	Cincinnati	50% - <80%	50% - 80%	52.8313
OH	39	17140	061	0030.00	Cincinnati	20% - <50%	50% - 80%	69.0155
OH	39	17140	061	0032.00	Cincinnati	20% - <50%	50% - 80%	64.2942
OH	39	17140	061	0033.00	Cincinnati	20% - <50%	50% - 80%	50.7822
OH	39	17140	061	0036.00	Cincinnati	80% - 100%	N/A	0
OH	39	17140	061	0037.00	Cincinnati	50% - <80%	<50%	31.4234
OH	39	17140	061	0038.00	Cincinnati	80% - 100%	N/A	0
OH	39	17140	061	0039.00	Cincinnati	80% - 100%	<50%	44.4581
OH	39	17140	061	0040.00	Cincinnati	50% - <80%	50% - 80%	76.555
OH	39	17140	061	0041.00	Cincinnati	20% - <50%	>120%	155.8014
OH	39	17140	061	0042.00	Cincinnati	20% - <50%	>120%	175.0227
OH	39	17140	061	0046.02	Cincinnati	10% - <20%	>120%	133.9282
OH	39	17140	061	0046.03	Cincinnati	10% - <20%	80% - 120%	89.1028
OH	39	17140	061	0046.04	Cincinnati	20% - <50%	80% - 120%	82.9401
OH	39	17140	061	0046.05	Anderson	20% - <50%	80% - 120%	113.0753
OH	39	17140	061	0047.03	Cincinnati	10% - <20%	>120%	160.6531
OH	39	17140	061	0048.00	Cincinnati	<10%	>120%	230.8241
OH	39	17140	061	0049.00	Cincinnati	10% - <20%	>120%	195.4078
OH	39	17140	061	0050.00	Cincinnati	10% - <20%	>120%	149.3456
OH	39	17140	061	0051.00	Cincinnati	10% - <20%	>120%	196.8504
OH	39	17140	061	0052.00	Cincinnati	10% - <20%	>120%	172.0215
OH	39	17140	061	0053.01	Cincinnati	10% - <20%	>120%	147.0095
OH	39	17140	061	0053.02	Cincinnati	10% - <20%	>120%	148.8803
OH	39	17140	061	0055.00	Cincinnati	50% - <80%	50% - 80%	72.238
OH	39	17140	061	0056.00	Cincinnati	20% - <50%	50% - 80%	70.372
OH	39	17140	061	0057.01	Cincinnati	20% - <50%	80% - 120%	96.5095

OH	39	17140	061	0057.02	Cincinnati	20% - <50%	>120%	125.9186
OH	39	17140	061	0058.00	Cincinnati	50% - <80%	50% - 80%	77.5933
OH	39	17140	061	0059.00	Cincinnati	20% - <50%	80% - 120%	112.4401
OH	39	17140	061	0060.00	Cincinnati	50% - <80%	50% - 80%	68.7165
OH	39	17140	061	0061.00	Cincinnati	50% - <80%	<50%	42.4031
OH	39	17140	061	0063.00	Cincinnati	80% - 100%	50% - 80%	57.7619
OH	39	17140	061	0064.00	Cincinnati	80% - 100%	<50%	49.3421
OH	39	17140	061	0065.01	Cincinnati	20% - <50%	N/A	0
OH	39	17140	061	0065.02	Cincinnati	50% - <80%	80% - 120%	97.1244
OH	39	17140	061	0066.00	Cincinnati	50% - <80%	N/A	0
OH	39	17140	061	0068.00	Cincinnati	80% - 100%	50% - 80%	54.0825
OH	39	17140	061	0069.00	Cincinnati	80% - 100%	N/A	0
OH	39	17140	061	0070.00	Cincinnati	20% - <50%	>120%	140.4593
OH	39	17140	061	0071.00	Cincinnati	20% - <50%	>120%	169.0921
OH	39	17140	061	0072.00	Cincinnati	20% - <50%	80% - 120%	80.5681
OH	39	17140	061	0073.00	Cincinnati	50% - <80%	<50%	49.0968
OH	39	17140	061	0074.00	Cincinnati	20% - <50%	80% - 120%	107.4688
OH	39	17140	061	0075.00	Cincinnati	20% - <50%	80% - 120%	102.671
OH	39	17140	061	0077.00	Cincinnati	80% - 100%	<50%	14.122
OH	39	17140	061	0080.00	Cincinnati	80% - 100%	<50%	26.6423
OH	39	17140	061	0081.00	Cincinnati	80% - 100%	50% - 80%	57.0131
OH	39	17140	061	0082.01	Cincinnati	50% - <80%	50% - 80%	73.3684
OH	39	17140	061	0082.02	Cincinnati	50% - <80%	80% - 120%	81.7691
OH	39	17140	061	0083.00	Cincinnati	50% - <80%	50% - 80%	70.9581
OH	39	17140	061	0084.00	Cincinnati	50% - <80%	<50%	43.0825
OH	39	17140	061	0085.01	Cincinnati	80% - 100%	<50%	36.665
OH	39	17140	061	0085.02	Cincinnati	80% - 100%	<50%	12.4377
OH	39	17140	061	0086.01	Cincinnati	80% - 100%	<50%	23.5765
OH	39	17140	061	0088.00	Cincinnati	80% - 100%	N/A	0
OH	39	17140	061	0092.00	Cincinnati	50% - <80%	<50%	48.2105
OH	39	17140	061	0093.00	Cincinnati	50% - <80%	<50%	25.5299
OH	39	17140	061	0094.00	Cincinnati	50% - <80%	<50%	43.5107
OH	39	17140	061	0095.00	Cincinnati	50% - <80%	50% - 80%	56.8181
OH	39	17140	061	0096.00	Cincinnati	20% - <50%	<50%	35.2619
OH	39	17140	061	0097.00	Cincinnati	50% - <80%	50% - 80%	51.3588
OH	39	17140	061	0098.00	Cincinnati	50% - <80%	<50%	34.6614
OH	39	17140	061	0099.01	Cincinnati	20% - <50%	50% - 80%	74.8397
OH	39	17140	061	0099.02	Cincinnati	20% - <50%	50% - 80%	58.9868
OH	39	17140	061	0100.02	Cincinnati	80% - 100%	<50%	49.2942
OH	39	17140	061	0100.03	Cincinnati	50% - <80%	50% - 80%	62.9521
OH	39	17140	061	0100.04	Cincinnati	80% - 100%	50% - 80%	58.9114
OH	39	17140	061	0100.05	Cincinnati	50% - <80%	50% - 80%	69.6901
OH	39	17140	061	0101.00	Cincinnati	50% - <80%	50% - 80%	62.4007
OH	39	17140	061	0102.01	Cincinnati	20% - <50%	50% - 80%	52.5813
OH	39	17140	061	0102.02	Cincinnati	20% - <50%	50% - 80%	79.9581
OH	39	17140	061	0103.00	Cincinnati	20% - <50%	N/A	0
OH	39	17140	061	0104.00	Cincinnati	20% - <50%	50% - 80%	73.4688
OH	39	17140	061	0105.00	Cincinnati	10% - <20%	50% - 80%	64.2942
OH	39	17140	061	0106.00	Cincinnati	10% - <20%	80% - 120%	97.1889
OH	39	17140	061	0107.00	Green	20% - <50%	80% - 120%	95.3947
OH	39	17140	061	0109.00	Cincinnati	50% - <80%	50% - 80%	64.8253
OH	39	17140	061	0110.00	Cincinnati	80% - 100%	<50%	44.8564
OH	39	17140	061	0111.00	Cincinnati	50% - <80%	80% - 120%	95.1495
OH	39	17140	061	0204.01	Miami	<10%	80% - 120%	101.5227
OH	39	17140	061	0204.03	Miami	<10%	>120%	148.7416

OH	39	17140	061	0204.04	Miami	<10%	>120%	128.549
OH	39	17140	061	0205.01	Colerain	10% - <20%	80% - 120%	118.3468
OH	39	17140	061	0205.02	Colerain	10% - <20%	>120%	133.5633
OH	39	17140	061	0205.04	Colerain	20% - <50%	80% - 120%	115.5633
OH	39	17140	061	0205.05	Colerain	20% - <50%	50% - 80%	76.4425
OH	39	17140	061	0206.01	Green	<10%	80% - 120%	118.9401
OH	39	17140	061	0206.03	Green	10% - <20%	>120%	126.8696
OH	39	17140	061	0206.04	Green	<10%	80% - 120%	83.1339
OH	39	17140	061	0207.01	Colerain	20% - <50%	80% - 120%	84.9174
OH	39	17140	061	0207.05	Colerain	20% - <50%	80% - 120%	83.7464
OH	39	17140	061	0207.07	Colerain	<10%	>120%	155.744
OH	39	17140	061	0207.41	Colerain	50% - <80%	50% - 80%	53.2069
OH	39	17140	061	0207.42	Colerain	20% - <50%	50% - 80%	66.0968
OH	39	17140	061	0207.62	Colerain	20% - <50%	50% - 80%	53.4198
OH	39	17140	061	0207.63	Green	20% - <50%	80% - 120%	98.5813
OH	39	17140	061	0207.64	Colerain	20% - <50%	80% - 120%	103.3002
OH	39	17140	061	0208.02	Green	10% - <20%	80% - 120%	115.2906
OH	39	17140	061	0208.11	Green	20% - <50%	80% - 120%	80.4234
OH	39	17140	061	0208.12	Green	10% - <20%	>120%	124.9796
OH	39	17140	061	0209.01	Cheviot	20% - <50%	50% - 80%	77.3397
OH	39	17140	061	0209.02	Cheviot	20% - <50%	50% - 80%	64.3935
OH	39	17140	061	0210.01	Green	10% - <20%	50% - 80%	75.2153
OH	39	17140	061	0210.02	Green	<10%	80% - 120%	100.5538
OH	39	17140	061	0210.03	Green	10% - <20%	80% - 120%	81.738
OH	39	17140	061	0211.01	Green	<10%	>120%	133.1674
OH	39	17140	061	0211.02	Green	<10%	>120%	127.3456
OH	39	17140	061	0212.01	Green	<10%	>120%	162.7296
OH	39	17140	061	0212.02	Green	10% - <20%	80% - 120%	97.738
OH	39	17140	061	0213.02	Delhi	<10%	>120%	138.9306
OH	39	17140	061	0213.03	Delhi	<10%	80% - 120%	116.8301
OH	39	17140	061	0213.04	Delhi	10% - <20%	80% - 120%	102.2882
OH	39	17140	061	0214.01	Delhi	10% - <20%	80% - 120%	100.1794
OH	39	17140	061	0214.21	Delhi	10% - <20%	80% - 120%	109.8301
OH	39	17140	061	0214.22	Delhi	20% - <50%	50% - 80%	77.7511
OH	39	17140	061	0215.01	Springdale	50% - <80%	80% - 120%	89.4832
OH	39	17140	061	0215.04	Forest Park	50% - <80%	50% - 80%	76.6016
OH	39	17140	061	0215.05	Forest Park	50% - <80%	80% - 120%	85.0287
OH	39	17140	061	0215.06	Forest Park	80% - 100%	50% - 80%	79.4856
OH	39	17140	061	0215.08	Springfield	20% - <50%	80% - 120%	94.7452
OH	39	17140	061	0215.09	Springfield	50% - <80%	50% - 80%	79.0705
OH	39	17140	061	0215.71	Forest Park	50% - <80%	80% - 120%	99.1614
OH	39	17140	061	0215.72	Forest Park	80% - 100%	80% - 120%	84.226
OH	39	17140	061	0216.02	Springfield	80% - 100%	80% - 120%	100.9461
OH	39	17140	061	0216.03	Springfield	50% - <80%	50% - 80%	71.4904
OH	39	17140	061	0216.04	Springfield	50% - <80%	50% - 80%	61.5526
OH	39	17140	061	0217.01	Mount Healthy	20% - <50%	50% - 80%	78.4844
OH	39	17140	061	0217.02	Mount Healthy	50% - <80%	50% - 80%	53.3767
OH	39	17140	061	0218.01	North College Hil	50% - <80%	50% - 80%	71.9569
OH	39	17140	061	0218.02	North College Hil	50% - <80%	50% - 80%	62.6351
OH	39	17140	061	0219.00	Springfield	50% - <80%	50% - 80%	63.0203
OH	39	17140	061	0220.00	Greenhills	20% - <50%	80% - 120%	92.3349
OH	39	17140	061	0221.01	Springfield	20% - <50%	80% - 120%	112.9772
OH	39	17140	061	0221.02	Springfield	50% - <80%	80% - 120%	97.9964
OH	39	17140	061	0222.00	Springfield	20% - <50%	50% - 80%	77.7511
OH	39	17140	061	0223.01	Springdale	50% - <80%	50% - 80%	57.7978

OH	39	17140	061	0223.02	Sycamore	20% - <50%	>120%	127.5203
OH	39	17140	061	0224.00	Glendale	20% - <50%	>120%	168.7834
OH	39	17140	061	0225.00	Woodlawn	50% - <80%	50% - 80%	78.6483
OH	39	17140	061	0226.01	Wyoming	10% - <20%	>120%	180.6662
OH	39	17140	061	0226.02	Wyoming	20% - <50%	80% - 120%	118.549
OH	39	17140	061	0227.00	Lincoln Heights	80% - 100%	N/A	0
OH	39	17140	061	0230.01	Sharonville	20% - <50%	80% - 120%	84.1507
OH	39	17140	061	0230.02	Sharonville	10% - <20%	80% - 120%	96.6746
OH	39	17140	061	0231.00	Evendale	10% - <20%	>120%	204.3456
OH	39	17140	061	0232.01	Reading	20% - <50%	50% - 80%	72.5179
OH	39	17140	061	0232.10	Reading	20% - <50%	80% - 120%	92.6794
OH	39	17140	061	0232.22	Reading	20% - <50%	50% - 80%	62.1148
OH	39	17140	061	0233.00	Amberley	10% - <20%	>120%	175.2464
OH	39	17140	061	0234.00	Golf Manor	50% - <80%	50% - 80%	63.921
OH	39	17140	061	0235.01	Blue Ash	20% - <50%	>120%	181.8636
OH	39	17140	061	0235.21	Blue Ash	20% - <50%	80% - 120%	112.659
OH	39	17140	061	0235.22	Blue Ash	20% - <50%	80% - 120%	110.0251
OH	39	17140	061	0236.00	Sycamore	10% - <20%	80% - 120%	104.3062
OH	39	17140	061	0237.01	Deer Park	10% - <20%	80% - 120%	80.8863
OH	39	17140	061	0237.02	Deer Park	10% - <20%	80% - 120%	103.1698
OH	39	17140	061	0238.00	Silverton	50% - <80%	80% - 120%	100.7511
OH	39	17140	061	0239.01	Montgomery	20% - <50%	>120%	145.5693
OH	39	17140	061	0239.02	Montgomery	10% - <20%	>120%	168.4784
OH	39	17140	061	0240.01	Sycamore	20% - <50%	80% - 120%	119.4031
OH	39	17140	061	0240.02	Sycamore	10% - <20%	>120%	183.0143
OH	39	17140	061	0241.00	Madeira	10% - <20%	>120%	173.3145
OH	39	17140	061	0242.00	Madeira	20% - <50%	>120%	167.1387
OH	39	17140	061	0243.01	Symmes	20% - <50%	>120%	148.8181
OH	39	17140	061	0243.03	Loveland	10% - <20%	>120%	125.5526
OH	39	17140	061	0243.22	Symmes	10% - <20%	>120%	179.3133
OH	39	17140	061	0243.23	Symmes	20% - <50%	>120%	172.6973
OH	39	17140	061	0243.24	Symmes	10% - <20%	80% - 120%	113.5514
OH	39	17140	061	0244.01	Village of Indian	10% - <20%	>120%	181.5944
OH	39	17140	061	0244.02	Village of Indian	10% - <20%	>120%	299.0442
OH	39	17140	061	0247.00	Columbia	10% - <20%	80% - 120%	91.7069
OH	39	17140	061	0248.00	Mariemont	<10%	>120%	174.9401
OH	39	17140	061	0249.01	Newtown	10% - <20%	80% - 120%	92.2045
OH	39	17140	061	0249.03	Anderson	<10%	>120%	245.5598
OH	39	17140	061	0249.04	Newtown	10% - <20%	>120%	152.2272
OH	39	17140	061	0250.01	Anderson	<10%	>120%	150.787
OH	39	17140	061	0250.02	Anderson	10% - <20%	>120%	132.9677
OH	39	17140	061	0251.01	Anderson	10% - <20%	>120%	159.5478
OH	39	17140	061	0251.02	Anderson	10% - <20%	>120%	124.7918
OH	39	17140	061	0251.03	Anderson	10% - <20%	80% - 120%	119.9784
OH	39	17140	061	0252.00	Norwood	20% - <50%	50% - 80%	56.5334
OH	39	17140	061	0253.00	Norwood	20% - <50%	80% - 120%	91.4437
OH	39	17140	061	0254.01	Norwood	10% - <20%	80% - 120%	107.927
OH	39	17140	061	0254.02	Norwood	10% - <20%	50% - 80%	72.4736
OH	39	17140	061	0255.00	Norwood	20% - <50%	50% - 80%	71.0227
OH	39	17140	061	0256.00	Norwood	10% - <20%	80% - 120%	112.2655
OH	39	17140	061	0257.00	Elmwood Place	20% - <50%	<50%	37.5011
OH	39	17140	061	0258.00	St. Bernard	20% - <50%	80% - 120%	100.0992
OH	39	17140	061	0260.01	Harrison	<10%	>120%	138.7679
OH	39	17140	061	0260.02	Crosby	<10%	80% - 120%	117.4629
OH	39	17140	061	0261.02	Whitewater	<10%	50% - 80%	60.7344

OH	39	17140	061	0261.03	Harrison	<10%	80% - 120%	81.3026
OH	39	17140	061	0261.04	Harrison	<10%	80% - 120%	113.1961
OH	39	17140	061	0262.00	Whitewater	10% - <20%	<50%	48.3145
OH	39	17140	061	0263.00	Cincinnati	50% - <80%	<50%	25.2942
OH	39	17140	061	0264.00	Cincinnati	80% - 100%	<50%	37.793
OH	39	17140	061	0265.00	Cincinnati	20% - <50%	>120%	139.6782
OH	39	17140	061	0266.00	Cincinnati	10% - <20%	>120%	163.726
OH	39	17140	061	0267.00	Cincinnati	80% - 100%	N/A	0
OH	39	17140	061	0268.00	Cincinnati	10% - <20%	>120%	232.3564
OH	39	17140	061	0269.00	Cincinnati	80% - 100%	<50%	21.8564
OH	39	17140	061	0270.00	Cincinnati	80% - 100%	<50%	31.744
OH	39	17140	061	0271.00	Cincinnati	80% - 100%	50% - 80%	71.6375
OH	39	17140	061	0272.00	Cincinnati	50% - <80%	<50%	47.8468
OH	39	17140	061	0273.00	Symmes	<10%	>120%	205.5095
OH	39	17140	061	0274.00	Lockland	20% - <50%	<50%	47.3744
OH	39	17140	061	0275.00	Anderson	<10%	>120%	232.0382
OH	39	17140	061	0276.00	Cincinnati	20% - <50%	80% - 120%	99.9832
OH	39	17140	061	0277.00	Cincinnati	20% - <50%	50% - 80%	75.2009
OH	39	17140	165	0301.01	Franklin	<10%	80% - 120%	94.4976
OH	39	17140	165	0301.02	Franklin	<10%	80% - 120%	88.9102
OH	39	17140	165	0302.00	Franklin	<10%	80% - 120%	81.0406
OH	39	17140	165	0305.01	Franklin	10% - <20%	80% - 120%	90.4964
OH	39	17140	165	0305.03	Clear Creek	10% - <20%	80% - 120%	115.7033
OH	39	17140	165	0305.04	Clear Creek	10% - <20%	>120%	182.4377
OH	39	17140	165	0306.00	Franklin	<10%	80% - 120%	108.4581
OH	39	17140	165	0307.00	Franklin	10% - <20%	80% - 120%	105.8337
OH	39	17140	165	0308.00	Clear Creek	<10%	>120%	128.7918
OH	39	17140	165	0309.01	Clear Creek	10% - <20%	>120%	162.1363
OH	39	17140	165	0309.02	Clear Creek	10% - <20%	>120%	196.5
OH	39	17140	165	0310.01	Wayne	<10%	80% - 120%	109.3456
OH	39	17140	165	0310.02	Wayne	<10%	>120%	125.0992
OH	39	17140	165	0311.00	Washington	<10%	>120%	121.232
OH	39	17140	165	0312.00	Turtle Creek	10% - <20%	>120%	138.5645
OH	39	17140	165	0313.00	Lebanon	10% - <20%	>120%	135.5909
OH	39	17140	165	0314.00	Lebanon	10% - <20%	50% - 80%	78.0956
OH	39	17140	165	0315.00	Lebanon	10% - <20%	80% - 120%	88.0311
OH	39	17140	165	0316.01	Turtle Creek	10% - <20%	>120%	172.348
OH	39	17140	165	0316.02	Turtle Creek	10% - <20%	>120%	147.8433
OH	39	17140	165	0316.03	Turtle Creek	<10%	80% - 120%	93.9437
OH	39	17140	165	0317.00	Turtle Creek	50% - <80%	N/A	0
OH	39	17140	165	0319.04	Deerfield	20% - <50%	>120%	124.2787
OH	39	17140	165	0319.05	Deerfield	20% - <50%	80% - 120%	103.3157
OH	39	17140	165	0319.06	Deerfield	20% - <50%	>120%	120.3839
OH	39	17140	165	0319.07	Deerfield	20% - <50%	>120%	181.5131
OH	39	17140	165	0319.08	Deerfield	20% - <50%	>120%	197.8672
OH	39	17140	165	0320.03	Deerfield	10% - <20%	80% - 120%	111.36
OH	39	17140	165	0320.04	Deerfield	20% - <50%	>120%	164.4138
OH	39	17140	165	0320.06	Deerfield	20% - <50%	>120%	149.7081
OH	39	17140	165	0320.08	Deerfield	20% - <50%	>120%	208.1064
OH	39	17140	165	0320.09	Deerfield	50% - <80%	>120%	156.0011
OH	39	17140	165	0320.10	Deerfield	10% - <20%	>120%	127.0933
OH	39	17140	165	0320.11	Deerfield	20% - <50%	80% - 120%	100.927
OH	39	17140	165	0321.00	Union	20% - <50%	>120%	150.7344
OH	39	17140	165	0322.02	Hamilton	<10%	>120%	140.8062
OH	39	17140	165	0322.03	Hamilton	10% - <20%	>120%	135.055

OH	39	17140	165	0322.04	Hamilton	10% - <20%	>120%	188.0645
OH	39	17140	165	0322.05	Hamilton	10% - <20%	>120%	122.6124
OH	39	17140	165	0322.06	Hamilton	10% - <20%	>120%	150.2595
OH	39	17140	165	0323.00	Salem	<10%	80% - 120%	89.2009
OH	39	17140	165	0324.00	Harlan	<10%	80% - 120%	119.3325
OH	39	17140	165	0325.01	Franklin	<10%	80% - 120%	84.4796
OH	39	17140	165	0325.02	Franklin	10% - <20%	50% - 80%	53.0801
OH	39	17410	035	1011.01	Cleveland	50% - <80%	<50%	37.4794
OH	39	17410	035	1011.02	Cleveland	20% - <50%	>120%	137.3299
OH	39	17410	035	1012.01	Cleveland	20% - <50%	50% - 80%	53.8028
OH	39	17410	035	1013.00	Cleveland	20% - <50%	50% - 80%	61.4179
OH	39	17410	035	1014.00	Cleveland	50% - <80%	<50%	37.0413
OH	39	17410	035	1015.01	Cleveland	50% - <80%	N/A	0
OH	39	17410	035	1016.03	Cleveland	50% - <80%	<50%	48.1667
OH	39	17410	035	1017.00	Cleveland	50% - <80%	50% - 80%	56.8075
OH	39	17410	035	1018.00	Cleveland	50% - <80%	<50%	33.8725
OH	39	17410	035	1019.01	Cleveland	50% - <80%	50% - 80%	52.5189
OH	39	17410	035	1021.01	Cleveland	50% - <80%	50% - 80%	58.3245
OH	39	17410	035	1021.02	Cleveland	50% - <80%	50% - 80%	63.9686
OH	39	17410	035	1022.00	Cleveland	50% - <80%	50% - 80%	61.4404
OH	39	17410	035	1023.00	Cleveland	50% - <80%	<50%	37.5483
OH	39	17410	035	1024.01	Cleveland	50% - <80%	<50%	36.5185
OH	39	17410	035	1024.02	Cleveland	50% - <80%	<50%	37.175
OH	39	17410	035	1027.00	Cleveland	50% - <80%	<50%	42.8548
OH	39	17410	035	1028.00	Cleveland	50% - <80%	<50%	39.3921
OH	39	17410	035	1029.00	Cleveland	50% - <80%	50% - 80%	61.6826
OH	39	17410	035	1033.00	Cleveland	50% - <80%	<50%	19.5597
OH	39	17410	035	1035.00	Cleveland	20% - <50%	80% - 120%	103.5765
OH	39	17410	035	1036.02	Cleveland	20% - <50%	>120%	202.7611
OH	39	17410	035	1038.00	Cleveland	50% - <80%	<50%	35.3219
OH	39	17410	035	1044.00	Cleveland	20% - <50%	50% - 80%	71.3837
OH	39	17410	035	1048.00	Cleveland	50% - <80%	<50%	42.3426
OH	39	17410	035	1051.00	Cleveland	50% - <80%	<50%	39.494
OH	39	17410	035	1053.00	Cleveland	50% - <80%	50% - 80%	64.4768
OH	39	17410	035	1054.00	Cleveland	50% - <80%	<50%	36.4602
OH	39	17410	035	1055.00	Cleveland	50% - <80%	<50%	47.6822
OH	39	17410	035	1056.02	Cleveland	50% - <80%	<50%	32.4522
OH	39	17410	035	1057.00	Cleveland	20% - <50%	50% - 80%	54.1232
OH	39	17410	035	1059.00	Cleveland	20% - <50%	80% - 120%	88.0618
OH	39	17410	035	1061.00	Cleveland	20% - <50%	50% - 80%	76.7512
OH	39	17410	035	1062.00	Cleveland	20% - <50%	50% - 80%	59.979
OH	39	17410	035	1065.00	Cleveland	20% - <50%	50% - 80%	58.8288
OH	39	17410	035	1066.00	Cleveland	20% - <50%	50% - 80%	52.1403
OH	39	17410	035	1068.00	Cleveland	20% - <50%	50% - 80%	67.2565
OH	39	17410	035	1069.00	Cleveland	20% - <50%	80% - 120%	91.277
OH	39	17410	035	1070.00	Cleveland	20% - <50%	80% - 120%	94.9131
OH	39	17410	035	1071.01	Cleveland	20% - <50%	>120%	188.4378
OH	39	17410	035	1077.01	Cleveland	20% - <50%	>120%	123.949
OH	39	17410	035	1078.02	Cleveland	50% - <80%	<50%	29.0239
OH	39	17410	035	1082.01	Cleveland	50% - <80%	50% - 80%	59.0922
OH	39	17410	035	1083.01	Cleveland	50% - <80%	<50%	43.8462
OH	39	17410	035	1084.00	Cleveland	50% - <80%	<50%	28.9948
OH	39	17410	035	1087.01	Cleveland	80% - 100%	<50%	20.9893
OH	39	17410	035	1093.01	Cleveland	80% - 100%	N/A	0
OH	39	17410	035	1097.01	Cleveland	50% - <80%	<50%	7.6388

OH	39	17410	035	1098.01	Cleveland	80% - 100%	<50%	16.8859
OH	39	17410	035	1109.01	Cleveland	50% - <80%	<50%	31.0504
OH	39	17410	035	1112.02	Cleveland	50% - <80%	<50%	47.7458
OH	39	17410	035	1114.01	Cleveland	80% - 100%	<50%	32.885
OH	39	17410	035	1117.00	Cleveland	80% - 100%	<50%	42.3982
OH	39	17410	035	1121.00	Cleveland	80% - 100%	<50%	38.1691
OH	39	17410	035	1122.00	Cleveland	80% - 100%	N/A	0
OH	39	17410	035	1123.01	Cleveland	80% - 100%	<50%	37.0969
OH	39	17410	035	1145.01	Cleveland	80% - 100%	<50%	32.9538
OH	39	17410	035	1146.00	Cleveland	50% - <80%	<50%	37.7548
OH	39	17410	035	1148.00	Cleveland	80% - 100%	N/A	0
OH	39	17410	035	1154.00	Cleveland	50% - <80%	<50%	41.3644
OH	39	17410	035	1157.00	Cleveland	50% - <80%	<50%	47.9827
OH	39	17410	035	1158.00	Cleveland	50% - <80%	<50%	33.8698
OH	39	17410	035	1159.00	Cleveland	50% - <80%	50% - 80%	52.8591
OH	39	17410	035	1163.00	Cleveland	80% - 100%	<50%	32.4641
OH	39	17410	035	1164.00	Cleveland	80% - 100%	50% - 80%	71.6484
OH	39	17410	035	1165.00	Cleveland	80% - 100%	<50%	40.7846
OH	39	17410	035	1166.00	Cleveland	80% - 100%	<50%	45.8053
OH	39	17410	035	1167.00	Cleveland	80% - 100%	<50%	35.9374
OH	39	17410	035	1168.00	Cleveland	80% - 100%	<50%	48.1336
OH	39	17410	035	1169.00	Cleveland	80% - 100%	<50%	42.1705
OH	39	17410	035	1171.01	Cleveland	50% - <80%	N/A	0
OH	39	17410	035	1171.02	Cleveland	80% - 100%	50% - 80%	51.7644
OH	39	17410	035	1172.01	Cleveland	80% - 100%	N/A	0
OH	39	17410	035	1172.03	Cleveland	80% - 100%	<50%	48.6035
OH	39	17410	035	1173.00	Cleveland	80% - 100%	<50%	41.5391
OH	39	17410	035	1174.00	Cleveland	80% - 100%	<50%	44.1666
OH	39	17410	035	1175.00	Cleveland	80% - 100%	<50%	36.7236
OH	39	17410	035	1176.00	Cleveland	50% - <80%	50% - 80%	54.503
OH	39	17410	035	1177.00	Cleveland	50% - <80%	50% - 80%	66.1499
OH	39	17410	035	1178.00	Cleveland	80% - 100%	<50%	47.4651
OH	39	17410	035	1179.00	Cleveland	80% - 100%	<50%	45.3393
OH	39	17410	035	1181.01	Cleveland	80% - 100%	80% - 120%	87.081
OH	39	17410	035	1182.00	Cleveland	80% - 100%	<50%	48.81
OH	39	17410	035	1183.01	Cleveland	80% - 100%	50% - 80%	64.3524
OH	39	17410	035	1186.02	Cleveland	80% - 100%	50% - 80%	67.2036
OH	39	17410	035	1188.00	Cleveland	20% - <50%	50% - 80%	55.8029
OH	39	17410	035	1189.00	Cleveland	80% - 100%	50% - 80%	74.7868
OH	39	17410	035	1194.01	Cleveland	80% - 100%	80% - 120%	90.7264
OH	39	17410	035	1194.02	Cleveland	80% - 100%	<50%	41.3644
OH	39	17410	035	1195.01	Cleveland	50% - <80%	>120%	153.3581
OH	39	17410	035	1195.02	Cleveland	80% - 100%	<50%	39.3789
OH	39	17410	035	1196.00	Cleveland	80% - 100%	50% - 80%	59.2047
OH	39	17410	035	1197.01	Cleveland	80% - 100%	N/A	0
OH	39	17410	035	1197.02	Cleveland	80% - 100%	50% - 80%	74.7564
OH	39	17410	035	1198.00	Cleveland	80% - 100%	50% - 80%	65.6006
OH	39	17410	035	1199.00	Cleveland	80% - 100%	N/A	0
OH	39	17410	035	1202.00	Cleveland	80% - 100%	50% - 80%	59.2563
OH	39	17410	035	1204.00	Cleveland	80% - 100%	50% - 80%	50.9795
OH	39	17410	035	1205.00	Cleveland	80% - 100%	50% - 80%	54.4117
OH	39	17410	035	1206.00	Cleveland	80% - 100%	50% - 80%	50.6512
OH	39	17410	035	1207.01	Cleveland	80% - 100%	N/A	0
OH	39	17410	035	1207.02	Cleveland	80% - 100%	50% - 80%	69.5584
OH	39	17410	035	1208.01	Cleveland	80% - 100%	50% - 80%	55.2549

OH	39	17410	035	1208.02	Cleveland	80% - 100%	N/A	0
OH	39	17410	035	1211.00	Cleveland	80% - 100%	50% - 80%	54.5189
OH	39	17410	035	1212.00	Cleveland	80% - 100%	50% - 80%	53.6228
OH	39	17410	035	1213.00	Cleveland	80% - 100%	N/A	0
OH	39	17410	035	1214.01	Cleveland	80% - 100%	50% - 80%	54.601
OH	39	17410	035	1214.03	Cleveland	80% - 100%	50% - 80%	52.3733
OH	39	17410	035	1215.00	Cleveland	80% - 100%	<50%	39.3577
OH	39	17410	035	1217.00	Cleveland	80% - 100%	50% - 80%	78.0073
OH	39	17410	035	1218.00	Cleveland	80% - 100%	50% - 80%	68.9746
OH	39	17410	035	1219.00	Cleveland	80% - 100%	50% - 80%	51.2918
OH	39	17410	035	1221.00	Cleveland	80% - 100%	50% - 80%	77.9742
OH	39	17410	035	1222.00	Cleveland	80% - 100%	<50%	49.1965
OH	39	17410	035	1223.00	Cleveland	80% - 100%	50% - 80%	70.6954
OH	39	17410	035	1231.00	Cleveland	10% - <20%	>120%	141.191
OH	39	17410	035	1232.00	Cleveland	10% - <20%	80% - 120%	94.3109
OH	39	17410	035	1234.00	Cleveland	10% - <20%	>120%	125.4871
OH	39	17410	035	1235.01	Cleveland	20% - <50%	<50%	46.9066
OH	39	17410	035	1235.02	Cleveland	50% - <80%	50% - 80%	67.7503
OH	39	17410	035	1236.01	Cleveland	10% - <20%	80% - 120%	118.8118
OH	39	17410	035	1236.02	Cleveland	20% - <50%	80% - 120%	87.4913
OH	39	17410	035	1236.03	Cleveland	20% - <50%	80% - 120%	107.7222
OH	39	17410	035	1237.00	Cleveland	20% - <50%	>120%	120.2321
OH	39	17410	035	1238.00	Cleveland	50% - <80%	<50%	21.5902
OH	39	17410	035	1239.00	Cleveland	20% - <50%	50% - 80%	69.8033
OH	39	17410	035	1241.00	Cleveland	50% - <80%	80% - 120%	80.1384
OH	39	17410	035	1242.01	Cleveland	20% - <50%	<50%	47.8119
OH	39	17410	035	1242.02	Cleveland	20% - <50%	50% - 80%	61.8811
OH	39	17410	035	1243.00	Cleveland	50% - <80%	50% - 80%	77.2846
OH	39	17410	035	1245.00	Cleveland	20% - <50%	80% - 120%	84.2179
OH	39	17410	035	1246.00	Cleveland	20% - <50%	<50%	44.0183
OH	39	17410	035	1261.00	Cleveland	80% - 100%	50% - 80%	57.6203
OH	39	17410	035	1275.01	Cleveland	80% - 100%	50% - 80%	79.2039
OH	39	17410	035	1301.03	Bay Village	<10%	>120%	177.8074
OH	39	17410	035	1301.04	Bay Village	<10%	>120%	185.7481
OH	39	17410	035	1301.05	Bay Village	<10%	80% - 120%	119.6365
OH	39	17410	035	1301.06	Bay Village	<10%	>120%	165.872
OH	39	17410	035	1311.03	Beachwood	20% - <50%	>120%	189.4027
OH	39	17410	035	1311.04	Beachwood	20% - <50%	>120%	136.9076
OH	39	17410	035	1311.05	Beachwood	20% - <50%	>120%	150.7875
OH	39	17410	035	1321.00	Bedford	50% - <80%	80% - 120%	96.7596
OH	39	17410	035	1322.00	Bedford	50% - <80%	80% - 120%	97.5101
OH	39	17410	035	1323.01	Bedford	50% - <80%	50% - 80%	57.8506
OH	39	17410	035	1323.02	Bedford	50% - <80%	50% - 80%	53.3356
OH	39	17410	035	1331.03	Bedford Heights	80% - 100%	80% - 120%	99.0376
OH	39	17410	035	1331.04	Bedford Heights	80% - 100%	50% - 80%	54.4435
OH	39	17410	035	1341.00	Berea	20% - <50%	80% - 120%	104.5692
OH	39	17410	035	1342.03	Olmsted	20% - <50%	>120%	150.4129
OH	39	17410	035	1342.04	Berea	10% - <20%	80% - 120%	88.0367
OH	39	17410	035	1342.05	Berea	10% - <20%	80% - 120%	118.1844
OH	39	17410	035	1342.06	Berea	10% - <20%	80% - 120%	112.8103
OH	39	17410	035	1343.00	Berea	10% - <20%	80% - 120%	100.7968
OH	39	17410	035	1351.03	Brecksville	<10%	>120%	164.9057
OH	39	17410	035	1351.04	Brecksville	<10%	>120%	163.5278
OH	39	17410	035	1351.05	Brecksville	10% - <20%	>120%	157.5157
OH	39	17410	035	1351.06	Brecksville	<10%	>120%	168.5299

OH	39	17410	035	1361.01	roadview Height	10% - <20%	>120%	144.3241
OH	39	17410	035	1361.03	roadview Height	10% - <20%	80% - 120%	115.9527
OH	39	17410	035	1361.04	roadview Height	20% - <50%	>120%	130.0749
OH	39	17410	035	1361.05	roadview Height	10% - <20%	>120%	166.6159
OH	39	17410	035	1371.01	Brooklyn	20% - <50%	50% - 80%	69.8681
OH	39	17410	035	1371.02	Brooklyn	20% - <50%	50% - 80%	52.3587
OH	39	17410	035	1371.03	Brooklyn	20% - <50%	80% - 120%	100.4143
OH	39	17410	035	1381.05	Cleveland	20% - <50%	50% - 80%	78.4613
OH	39	17410	035	1381.06	Brook Park	20% - <50%	50% - 80%	70.1434
OH	39	17410	035	1381.07	Brook Park	10% - <20%	80% - 120%	87.8699
OH	39	17410	035	1381.08	Brook Park	10% - <20%	80% - 120%	100.127
OH	39	17410	035	1381.09	Brook Park	10% - <20%	80% - 120%	82.8228
OH	39	17410	035	1381.10	Brook Park	10% - <20%	80% - 120%	91.416
OH	39	17410	035	1401.00	Cleveland Height	80% - 100%	50% - 80%	70.4624
OH	39	17410	035	1403.01	Cleveland Height	80% - 100%	50% - 80%	63.3067
OH	39	17410	035	1403.02	Cleveland Height	50% - <80%	80% - 120%	96.5611
OH	39	17410	035	1404.00	Cleveland Height	50% - <80%	80% - 120%	90.6628
OH	39	17410	035	1405.00	Cleveland Height	50% - <80%	50% - 80%	68.4399
OH	39	17410	035	1406.00	Cleveland Height	50% - <80%	80% - 120%	112.5112
OH	39	17410	035	1407.01	Cleveland Height	50% - <80%	80% - 120%	86.7686
OH	39	17410	035	1407.02	Cleveland Height	50% - <80%	N/A	0
OH	39	17410	035	1408.00	Cleveland Height	20% - <50%	80% - 120%	82.7288
OH	39	17410	035	1409.00	Cleveland Height	50% - <80%	80% - 120%	92.2962
OH	39	17410	035	1410.00	Cleveland Height	50% - <80%	N/A	0
OH	39	17410	035	1411.00	Cleveland Height	20% - <50%	80% - 120%	108.9956
OH	39	17410	035	1412.00	Cleveland Height	20% - <50%	>120%	176.0946
OH	39	17410	035	1413.00	Cleveland Height	20% - <50%	>120%	172.0323
OH	39	17410	035	1414.00	Cleveland Height	10% - <20%	>120%	216.7496
OH	39	17410	035	1415.00	Cleveland Height	20% - <50%	>120%	200.2038
OH	39	17410	035	1416.01	Cleveland Height	20% - <50%	>120%	138.684
OH	39	17410	035	1416.02	Cleveland Height	50% - <80%	80% - 120%	109.938
OH	39	17410	035	1417.00	Cleveland Height	20% - <50%	>120%	142.1705
OH	39	17410	035	1501.00	East Cleveland	80% - 100%	<50%	40.3385
OH	39	17410	035	1503.00	East Cleveland	80% - 100%	<50%	35.7243
OH	39	17410	035	1504.00	East Cleveland	80% - 100%	50% - 80%	57.5792
OH	39	17410	035	1512.00	East Cleveland	80% - 100%	<50%	39.1578
OH	39	17410	035	1513.00	East Cleveland	80% - 100%	50% - 80%	65.1307
OH	39	17410	035	1515.00	East Cleveland	80% - 100%	<50%	38.8825
OH	39	17410	035	1516.00	East Cleveland	80% - 100%	<50%	31.1788
OH	39	17410	035	1517.00	East Cleveland	80% - 100%	N/A	0
OH	39	17410	035	1518.00	East Cleveland	80% - 100%	N/A	0
OH	39	17410	035	1521.01	Euclid	20% - <50%	>120%	130.517
OH	39	17410	035	1521.02	Euclid	50% - <80%	80% - 120%	85.9241
OH	39	17410	035	1522.01	Euclid	50% - <80%	50% - 80%	54.503
OH	39	17410	035	1522.02	Euclid	50% - <80%	50% - 80%	63.7144
OH	39	17410	035	1523.01	Euclid	50% - <80%	50% - 80%	75.18
OH	39	17410	035	1523.02	Euclid	50% - <80%	80% - 120%	90.8177
OH	39	17410	035	1523.03	Euclid	50% - <80%	50% - 80%	69.8681
OH	39	17410	035	1524.00	Euclid	50% - <80%	50% - 80%	52.1747
OH	39	17410	035	1525.01	Euclid	50% - <80%	50% - 80%	67.7145
OH	39	17410	035	1525.02	Euclid	50% - <80%	50% - 80%	66.1129
OH	39	17410	035	1526.05	Euclid	50% - <80%	50% - 80%	72.1951
OH	39	17410	035	1527.01	Euclid	80% - 100%	N/A	0
OH	39	17410	035	1527.02	Euclid	80% - 100%	50% - 80%	58.478
OH	39	17410	035	1527.03	Euclid	50% - <80%	80% - 120%	118.2625

OH	39	17410	035	1531.03	Fairview Park	10% - <20%	80% - 120%	102.7902
OH	39	17410	035	1531.04	Fairview Park	10% - <20%	80% - 120%	103.3885
OH	39	17410	035	1531.05	Fairview Park	10% - <20%	50% - 80%	75.5585
OH	39	17410	035	1531.06	Fairview Park	10% - <20%	>120%	128.2059
OH	39	17410	035	1531.07	Fairview Park	10% - <20%	>120%	152.1602
OH	39	17410	035	1541.00	Garfield Heights	50% - <80%	<50%	44.843
OH	39	17410	035	1542.00	Garfield Heights	50% - <80%	50% - 80%	66.1301
OH	39	17410	035	1544.00	Garfield Heights	50% - <80%	80% - 120%	84.5581
OH	39	17410	035	1545.01	Garfield Heights	50% - <80%	50% - 80%	70.0442
OH	39	17410	035	1545.02	Garfield Heights	50% - <80%	80% - 120%	86.2365
OH	39	17410	035	1546.01	Garfield Heights	50% - <80%	80% - 120%	81.834
OH	39	17410	035	1546.03	Garfield Heights	50% - <80%	50% - 80%	57.9459
OH	39	17410	035	1546.04	Garfield Heights	50% - <80%	50% - 80%	66.7125
OH	39	17410	035	1551.01	Highland Heights	10% - <20%	>120%	185.6673
OH	39	17410	035	1551.02	Highland Heights	10% - <20%	>120%	162.8103
OH	39	17410	035	1561.01	Independence	<10%	>120%	185.9149
OH	39	17410	035	1561.02	Independence	<10%	>120%	148.1402
OH	39	17410	035	1601.00	Lakewood	<10%	>120%	196.3427
OH	39	17410	035	1602.00	Lakewood	10% - <20%	>120%	140.0619
OH	39	17410	035	1603.00	Lakewood	10% - <20%	80% - 120%	102.8207
OH	39	17410	035	1604.00	Lakewood	10% - <20%	80% - 120%	107.6454
OH	39	17410	035	1605.00	Lakewood	10% - <20%	>120%	130.832
OH	39	17410	035	1606.02	Lakewood	20% - <50%	80% - 120%	82.8665
OH	39	17410	035	1606.03	Lakewood	20% - <50%	50% - 80%	65.8574
OH	39	17410	035	1606.04	Lakewood	10% - <20%	80% - 120%	108.6315
OH	39	17410	035	1609.00	Lakewood	10% - <20%	>120%	126.8504
OH	39	17410	035	1610.00	Lakewood	10% - <20%	>120%	136.8123
OH	39	17410	035	1611.00	Lakewood	10% - <20%	>120%	130.5276
OH	39	17410	035	1612.00	Lakewood	10% - <20%	>120%	122.5843
OH	39	17410	035	1613.00	Lakewood	10% - <20%	80% - 120%	94.7702
OH	39	17410	035	1614.00	Lakewood	10% - <20%	80% - 120%	94.1044
OH	39	17410	035	1615.00	Lakewood	10% - <20%	80% - 120%	109.4085
OH	39	17410	035	1616.00	Lakewood	20% - <50%	80% - 120%	87.8249
OH	39	17410	035	1619.00	Lakewood	10% - <20%	>120%	140.8932
OH	39	17410	035	1701.01	Lyndhurst	20% - <50%	80% - 120%	89.2439
OH	39	17410	035	1701.02	Lyndhurst	20% - <50%	80% - 120%	117.4921
OH	39	17410	035	1702.01	Lyndhurst	10% - <20%	>120%	136.1346
OH	39	17410	035	1702.02	Lyndhurst	20% - <50%	>120%	132.8453
OH	39	17410	035	1711.02	Maple Heights	80% - 100%	<50%	49.4559
OH	39	17410	035	1711.03	Maple Heights	80% - 100%	50% - 80%	55.9988
OH	39	17410	035	1711.04	Maple Heights	80% - 100%	50% - 80%	64.5285
OH	39	17410	035	1712.03	Maple Heights	50% - <80%	50% - 80%	54.5255
OH	39	17410	035	1712.04	Maple Heights	50% - <80%	50% - 80%	52.5149
OH	39	17410	035	1712.05	Maple Heights	50% - <80%	50% - 80%	72.5829
OH	39	17410	035	1712.06	Maple Heights	50% - <80%	50% - 80%	73.7517
OH	39	17410	035	1721.01	Mayfield Heights	20% - <50%	80% - 120%	88.3822
OH	39	17410	035	1721.02	Mayfield Heights	20% - <50%	80% - 120%	108.0994
OH	39	17410	035	1721.04	Mayfield Heights	50% - <80%	80% - 120%	113.9447
OH	39	17410	035	1721.05	Mayfield Heights	20% - <50%	50% - 80%	72.0336
OH	39	17410	035	1722.01	Mayfield Heights	20% - <50%	80% - 120%	101.1502
OH	39	17410	035	1722.02	Mayfield Heights	20% - <50%	80% - 120%	87.858
OH	39	17410	035	1731.03	Middleburg Heigh	10% - <20%	80% - 120%	101.812
OH	39	17410	035	1731.04	Middleburg Heigh	10% - <20%	80% - 120%	111.3292
OH	39	17410	035	1731.05	Middleburg Heigh	10% - <20%	80% - 120%	107.5475
OH	39	17410	035	1731.06	Middleburg Heigh	20% - <50%	>120%	128.0457

OH	39	17410	035	1731.07	iddleburg Heigh	<10%	80% - 120%	100.5162
OH	39	17410	035	1741.03	North Olmsted	10% - <20%	>120%	123.266
OH	39	17410	035	1741.04	North Olmsted	10% - <20%	80% - 120%	109.0445
OH	39	17410	035	1741.05	North Olmsted	<10%	>120%	130.7116
OH	39	17410	035	1741.06	North Olmsted	10% - <20%	>120%	136.4112
OH	39	17410	035	1741.07	North Olmsted	10% - <20%	80% - 120%	112.0095
OH	39	17410	035	1742.03	North Olmsted	<10%	>120%	135.7785
OH	39	17410	035	1742.04	North Olmsted	10% - <20%	>120%	120.9681
OH	39	17410	035	1742.05	North Olmsted	20% - <50%	80% - 120%	89.5364
OH	39	17410	035	1742.06	North Olmsted	20% - <50%	50% - 80%	69.3135
OH	39	17410	035	1742.07	North Olmsted	10% - <20%	80% - 120%	119.9568
OH	39	17410	035	1751.05	North Royalton	<10%	>120%	137.2796
OH	39	17410	035	1751.06	North Royalton	<10%	>120%	142.0342
OH	39	17410	035	1751.07	North Royalton	10% - <20%	>120%	152.8935
OH	39	17410	035	1751.08	North Royalton	10% - <20%	80% - 120%	110.2504
OH	39	17410	035	1751.09	North Royalton	<10%	>120%	134.5171
OH	39	17410	035	1751.10	North Royalton	10% - <20%	50% - 80%	74.8702
OH	39	17410	035	1752.01	North Royalton	10% - <20%	>120%	135.3047
OH	39	17410	035	1752.02	North Royalton	10% - <20%	80% - 120%	116.2016
OH	39	17410	035	1761.00	Olmsted Falls	<10%	>120%	134.3251
OH	39	17410	035	1762.00	Olmsted Falls	10% - <20%	80% - 120%	112.9785
OH	39	17410	035	1771.01	Parma	20% - <50%	80% - 120%	87.6925
OH	39	17410	035	1771.03	Parma	20% - <50%	80% - 120%	97.125
OH	39	17410	035	1771.04	Parma	10% - <20%	80% - 120%	85.8169
OH	39	17410	035	1772.01	Parma	10% - <20%	80% - 120%	87.0559
OH	39	17410	035	1772.02	Parma	10% - <20%	80% - 120%	82.067
OH	39	17410	035	1773.02	Parma	10% - <20%	80% - 120%	98.6644
OH	39	17410	035	1773.03	Parma	20% - <50%	80% - 120%	82.6984
OH	39	17410	035	1773.04	Parma	20% - <50%	50% - 80%	72.8013
OH	39	17410	035	1774.03	Parma	10% - <20%	80% - 120%	92.3386
OH	39	17410	035	1774.04	Parma	10% - <20%	80% - 120%	96.2897
OH	39	17410	035	1774.05	Parma	10% - <20%	80% - 120%	100.3613
OH	39	17410	035	1774.06	Parma	10% - <20%	80% - 120%	92.2076
OH	39	17410	035	1775.01	Parma	10% - <20%	80% - 120%	92.2751
OH	39	17410	035	1775.03	Parma	10% - <20%	80% - 120%	108.257
OH	39	17410	035	1775.04	Parma	10% - <20%	80% - 120%	82.7288
OH	39	17410	035	1775.05	Parma	<10%	80% - 120%	114.3418
OH	39	17410	035	1776.04	Parma	10% - <20%	80% - 120%	91.4292
OH	39	17410	035	1776.05	Parma	<10%	80% - 120%	106.9955
OH	39	17410	035	1776.06	Parma	10% - <20%	80% - 120%	100.2859
OH	39	17410	035	1776.07	Parma	10% - <20%	80% - 120%	107.0908
OH	39	17410	035	1776.08	Parma	20% - <50%	50% - 80%	63.7952
OH	39	17410	035	1776.09	Parma	10% - <20%	>120%	120.2877
OH	39	17410	035	1781.01	Parma Heights	10% - <20%	80% - 120%	85.0929
OH	39	17410	035	1781.02	Parma Heights	20% - <50%	80% - 120%	107.8228
OH	39	17410	035	1782.01	Parma Heights	10% - <20%	80% - 120%	92.2433
OH	39	17410	035	1782.04	Parma Heights	20% - <50%	<50%	48.4632
OH	39	17410	035	1782.05	Parma Heights	10% - <20%	80% - 120%	101.591
OH	39	17410	035	1782.06	Parma Heights	10% - <20%	80% - 120%	94.4657
OH	39	17410	035	1791.01	Pepper Pike	20% - <50%	>120%	223.0926
OH	39	17410	035	1791.02	Pepper Pike	10% - <20%	>120%	300.5572
OH	39	17410	035	1801.02	ichmond Height	50% - <80%	80% - 120%	112.9176
OH	39	17410	035	1801.03	ichmond Height	50% - <80%	80% - 120%	101.3435
OH	39	17410	035	1801.04	ichmond Height	80% - 100%	<50%	47.5935
OH	39	17410	035	1811.00	Rocky River	<10%	>120%	201.9987

OH	39	17410	035	1812.01	Rocky River	10% - <20%	>120%	176.1767
OH	39	17410	035	1812.03	Rocky River	<10%	>120%	141.2294
OH	39	17410	035	1812.04	Rocky River	10% - <20%	>120%	138.0049
OH	39	17410	035	1821.03	Seven Hills	10% - <20%	>120%	135.4079
OH	39	17410	035	1821.04	Seven Hills	<10%	>120%	128.644
OH	39	17410	035	1821.05	Seven Hills	10% - <20%	>120%	135.1233
OH	39	17410	035	1821.06	Seven Hills	<10%	80% - 120%	107.2907
OH	39	17410	035	1831.00	Shaker Heights	20% - <50%	80% - 120%	100.0264
OH	39	17410	035	1832.00	Shaker Heights	20% - <50%	>120%	330.9167
OH	39	17410	035	1833.00	Shaker Heights	20% - <50%	>120%	285.3325
OH	39	17410	035	1834.01	Shaker Heights	20% - <50%	>120%	179.5216
OH	39	17410	035	1834.02	Shaker Heights	80% - 100%	80% - 120%	115.6602
OH	39	17410	035	1835.01	Shaker Heights	20% - <50%	>120%	128.1807
OH	39	17410	035	1835.02	Shaker Heights	20% - <50%	>120%	186.5396
OH	39	17410	035	1836.03	Shaker Heights	80% - 100%	80% - 120%	80.2469
OH	39	17410	035	1836.04	Shaker Heights	50% - <80%	80% - 120%	111.5661
OH	39	17410	035	1836.05	Shaker Heights	50% - <80%	>120%	121.2421
OH	39	17410	035	1836.06	Shaker Heights	50% - <80%	>120%	130.8002
OH	39	17410	035	1841.03	Solon	20% - <50%	>120%	209.1531
OH	39	17410	035	1841.04	Solon	20% - <50%	>120%	161.8176
OH	39	17410	035	1841.05	Solon	20% - <50%	>120%	164.1036
OH	39	17410	035	1841.06	Solon	20% - <50%	80% - 120%	110.5813
OH	39	17410	035	1841.08	Solon	20% - <50%	>120%	201.6016
OH	39	17410	035	1851.01	South Euclid	80% - 100%	50% - 80%	76.9378
OH	39	17410	035	1851.02	South Euclid	50% - <80%	80% - 120%	88.2313
OH	39	17410	035	1851.03	South Euclid	50% - <80%	80% - 120%	110.9321
OH	39	17410	035	1851.04	South Euclid	20% - <50%	80% - 120%	111.9208
OH	39	17410	035	1852.01	South Euclid	50% - <80%	80% - 120%	81.0742
OH	39	17410	035	1852.02	South Euclid	50% - <80%	80% - 120%	87.7786
OH	39	17410	035	1852.03	South Euclid	20% - <50%	>120%	125.9053
OH	39	17410	035	1861.03	Strongsville	10% - <20%	>120%	158.8394
OH	39	17410	035	1861.04	Strongsville	10% - <20%	>120%	129.3111
OH	39	17410	035	1861.05	Strongsville	10% - <20%	>120%	159.8321
OH	39	17410	035	1861.06	Strongsville	20% - <50%	50% - 80%	69.0038
OH	39	17410	035	1861.07	Strongsville	10% - <20%	>120%	156.1417
OH	39	17410	035	1862.01	Strongsville	10% - <20%	80% - 120%	119.3797
OH	39	17410	035	1862.02	Strongsville	10% - <20%	>120%	169.2936
OH	39	17410	035	1862.03	Strongsville	10% - <20%	>120%	143.604
OH	39	17410	035	1862.05	Strongsville	10% - <20%	>120%	148.851
OH	39	17410	035	1862.06	Strongsville	10% - <20%	>120%	187.8977
OH	39	17410	035	1871.03	University Height	50% - <80%	80% - 120%	94.5716
OH	39	17410	035	1871.04	University Height	20% - <50%	>120%	171.524
OH	39	17410	035	1871.05	University Height	20% - <50%	>120%	189.0361
OH	39	17410	035	1871.06	University Height	10% - <20%	80% - 120%	116.9388
OH	39	17410	035	1881.03	arrensville Heigh	80% - 100%	50% - 80%	61.9778
OH	39	17410	035	1881.06	arrensville Heigh	80% - 100%	50% - 80%	50.7187
OH	39	17410	035	1881.07	arrensville Heigh	80% - 100%	50% - 80%	52.2846
OH	39	17410	035	1891.05	Westlake	10% - <20%	>120%	155.0894
OH	39	17410	035	1891.07	Westlake	10% - <20%	>120%	131.6619
OH	39	17410	035	1891.08	Westlake	10% - <20%	>120%	207.3741
OH	39	17410	035	1891.09	Westlake	10% - <20%	>120%	136.8269
OH	39	17410	035	1891.10	Westlake	20% - <50%	>120%	136.7474
OH	39	17410	035	1891.11	Westlake	10% - <20%	>120%	191.2413
OH	39	17410	035	1891.12	Westlake	10% - <20%	>120%	209.6018
OH	39	17410	035	1905.02	Olmsted	<10%	50% - 80%	78.6228

OH	39	17410	035	1905.03	Olmsted	<10%	80% - 120%	114.6952
OH	39	17410	035	1905.05	Olmsted	10% - <20%	>120%	208.2927
OH	39	17410	035	1905.06	Olmsted	10% - <20%	80% - 120%	106.2543
OH	39	17410	035	1923.00	Brooklyn Heights	10% - <20%	80% - 120%	118.42
OH	39	17410	035	1928.00	Bratenahl	20% - <50%	>120%	222.9549
OH	39	17410	035	1929.00	Valley View	<10%	>120%	134.9036
OH	39	17410	035	1941.00	Walton Hills	10% - <20%	>120%	138.8666
OH	39	17410	035	1943.00	Mayfield	10% - <20%	>120%	159.7845
OH	39	17410	035	1945.00	Gates Mills	10% - <20%	>120%	287.4834
OH	39	17410	035	1956.00	Bedford Heights	80% - 100%	80% - 120%	97.256
OH	39	17410	035	1957.00	Oakwood	50% - <80%	>120%	127.5162
OH	39	17410	035	1958.00	Bentleyville	20% - <50%	>120%	279.323
OH	39	17410	035	1959.00	Chagrin Falls	<10%	>120%	166.2294
OH	39	17410	035	1960.00	Cleveland Height	50% - <80%	80% - 120%	96.5492
OH	39	17410	035	1961.00	Cuyahoga Height	20% - <50%	50% - 80%	72.5644
OH	39	17410	035	1962.00	Euclid	80% - 100%	<50%	31.5852
OH	39	17410	035	1963.00	Moreland Hills	10% - <20%	>120%	237.9282
OH	39	17410	035	1964.00	Cleveland	80% - 100%	<50%	49.6611
OH	39	17410	035	1968.00	Cleveland	50% - <80%	>120%	176.3395
OH	39	17410	035	1970.00	North Randall	80% - 100%	50% - 80%	69.741
OH	39	17410	035	1971.00	Orange	20% - <50%	>120%	157.0524
OH	39	17410	035	1972.00	Cleveland	80% - 100%	<50%	41.2135
OH	39	17410	035	1973.00	Lakewood	20% - <50%	<50%	46.573
OH	39	17410	035	1974.00	Cleveland	20% - <50%	50% - 80%	58.3774
OH	39	17410	035	1975.00	Cleveland	20% - <50%	50% - 80%	50.6869
OH	39	17410	035	1976.00	Cleveland	50% - <80%	<50%	44.7146
OH	39	17410	035	1977.00	Cleveland	50% - <80%	50% - 80%	61.2987
OH	39	17410	035	1978.00	Cleveland	20% - <50%	>120%	143.0295
OH	39	17410	035	1979.00	Cleveland	50% - <80%	<50%	43.2863
OH	39	17410	035	1980.00	Cleveland	80% - 100%	<50%	36.7104
OH	39	17410	035	1981.00	Cleveland	50% - <80%	<50%	45.6186
OH	39	17410	035	1982.00	Garfield Heights	80% - 100%	50% - 80%	54.4832
OH	39	17410	035	1983.00	Warrensville	80% - 100%	50% - 80%	50.8246
OH	39	17410	035	1984.00	Cleveland	80% - 100%	<50%	20.9826
OH	39	17410	035	1985.00	Cleveland	80% - 100%	50% - 80%	63.0724
OH	39	17410	035	1986.00	Cleveland	80% - 100%	<50%	32.1888
OH	39	17410	035	1987.00	Cleveland	80% - 100%	50% - 80%	68.5617
OH	39	17410	035	1988.00	Cleveland	80% - 100%	<50%	39.4729
OH	39	17410	035	1989.00	Cleveland	50% - <80%	<50%	19.3492
OH	39	17410	035	1990.00	Cleveland	80% - 100%	<50%	47.6518
OH	39	17410	035	1991.00	Cleveland	80% - 100%	50% - 80%	52.1191
OH	39	17410	035	1992.00	Cleveland	80% - 100%	50% - 80%	55.153
OH	39	17410	035	1993.00	East Cleveland	80% - 100%	<50%	43.248
OH	39	17410	035	9801.00	Cleveland	50% - <80%	N/A	0
OH	39	17410	035	9802.00	Cleveland	N/A	N/A	0
OH	39	17410	035	9805.00	Cleveland	50% - <80%	N/A	0
OH	39	17410	035	9809.00	Cleveland	N/A	N/A	0
OH	39	17410	035	9810.00	Beachwood	10% - <20%	N/A	0
OH	39	17410	035	9811.00	Brook Park	N/A	N/A	0
OH	39	17410	035	9900.00	NA	N/A	N/A	0
OH	39	18140	045	0301.00	Walnut	<10%	80% - 120%	88.2634
OH	39	18140	045	0302.00	Walnut	<10%	80% - 120%	83.2461
OH	39	18140	045	0303.00	Liberty	<10%	50% - 80%	65.1056
OH	39	18140	045	0304.00	Liberty	<10%	>120%	132.0283
OH	39	18140	045	0306.01	Violet	20% - <50%	>120%	139.5359

OH	39	18140	045	0306.02	Violet	20% - <50%	>120%	155.0482
OH	39	18140	045	0307.00	Bloom	10% - <20%	80% - 120%	118.6649
OH	39	18140	045	0308.00	Bloom	<10%	>120%	149.3863
OH	39	18140	045	0309.01	Greenfield	<10%	80% - 120%	113.4561
OH	39	18140	045	0309.02	Greenfield	<10%	80% - 120%	94.2417
OH	39	18140	045	0310.00	Pleasant	<10%	80% - 120%	119.2607
OH	39	18140	045	0311.00	Rush Creek	<10%	80% - 120%	88.116
OH	39	18140	045	0312.00	Berne	<10%	80% - 120%	86.3488
OH	39	18140	045	0313.00	Lancaster	10% - <20%	50% - 80%	78.972
OH	39	18140	045	0314.01	Lancaster	<10%	80% - 120%	119.1977
OH	39	18140	045	0314.02	Lancaster	<10%	50% - 80%	76.5067
OH	39	18140	045	0315.00	Lancaster	10% - <20%	50% - 80%	57.7894
OH	39	18140	045	0316.00	Hocking	<10%	50% - 80%	53.2882
OH	39	18140	045	0317.00	Lancaster	10% - <20%	50% - 80%	56.0805
OH	39	18140	045	0320.00	Lancaster	10% - <20%	50% - 80%	62.2157
OH	39	18140	045	0321.00	Lancaster	<10%	50% - 80%	73.982
OH	39	18140	045	0322.00	Lancaster	10% - <20%	50% - 80%	65.6098
OH	39	18140	045	0323.00	Lancaster	<10%	50% - 80%	51.9753
OH	39	18140	045	0325.01	Madison	<10%	80% - 120%	98.9118
OH	39	18140	045	0325.02	Hocking	20% - <50%	50% - 80%	77.0454
OH	39	18140	045	0326.01	Clear Creek	<10%	80% - 120%	94.1299
OH	39	18140	045	0326.02	Amanda	<10%	80% - 120%	90.6788
OH	39	18140	045	0327.01	Violet	20% - <50%	>120%	122.8463
OH	39	18140	045	0327.03	Violet	50% - <80%	80% - 120%	91.1093
OH	39	18140	045	0327.04	Violet	50% - <80%	<50%	41.2103
OH	39	18140	045	0328.00	Violet	20% - <50%	>120%	134.8361
OH	39	18140	045	0329.01	Violet	10% - <20%	>120%	153.3155
OH	39	18140	045	0329.02	Violet	20% - <50%	>120%	163.1481
OH	39	18140	045	0330.00	Violet	20% - <50%	>120%	139.0483
OH	39	18140	045	0331.01	Violet	20% - <50%	80% - 120%	94.256
OH	39	18140	045	0331.02	Violet	20% - <50%	80% - 120%	102.3772
OH	39	18140	049	0001.10	Columbus	<10%	80% - 120%	113.5429
OH	39	18140	049	0001.20	Columbus	<10%	>120%	184.9633
OH	39	18140	049	0002.10	Columbus	10% - <20%	>120%	141.3198
OH	39	18140	049	0002.20	Columbus	10% - <20%	>120%	142.1249
OH	39	18140	049	0003.10	Columbus	20% - <50%	50% - 80%	73.869
OH	39	18140	049	0003.20	Columbus	20% - <50%	50% - 80%	55.0019
OH	39	18140	049	0003.30	Columbus	20% - <50%	<50%	36.4201
OH	39	18140	049	0004.10	Columbus	10% - <20%	80% - 120%	109.7909
OH	39	18140	049	0004.20	Columbus	10% - <20%	>120%	152.2524
OH	39	18140	049	0005.00	Columbus	20% - <50%	80% - 120%	104.0576
OH	39	18140	049	0006.00	Columbus	10% - <20%	80% - 120%	88.8949
OH	39	18140	049	0007.10	Columbus	50% - <80%	<50%	47.7261
OH	39	18140	049	0007.20	Columbus	50% - <80%	<50%	33.1224
OH	39	18140	049	0007.30	Columbus	80% - 100%	<50%	21.4204
OH	39	18140	049	0008.10	Columbus	20% - <50%	50% - 80%	56.3707
OH	39	18140	049	0008.20	Columbus	50% - <80%	50% - 80%	67.7433
OH	39	18140	049	0009.10	Columbus	50% - <80%	<50%	43.5198
OH	39	18140	049	0009.20	Columbus	80% - 100%	<50%	37.6878
OH	39	18140	049	0010.00	Columbus	20% - <50%	50% - 80%	60.8636
OH	39	18140	049	0011.10	Columbus	20% - <50%	80% - 120%	93.6518
OH	39	18140	049	0011.21	Columbus	10% - <20%	N/A	0
OH	39	18140	049	0011.22	Columbus	20% - <50%	50% - 80%	66.6087
OH	39	18140	049	0012.00	Columbus	20% - <50%	<50%	41.1271
OH	39	18140	049	0013.01	Columbus	20% - <50%	N/A	0

OH	39	18140	049	0013.02	Columbus	10% - <20%	N/A	0
OH	39	18140	049	0014.00	Columbus	80% - 100%	<50%	35.7482
OH	39	18140	049	0015.00	Columbus	80% - 100%	<50%	36.2203
OH	39	18140	049	0016.00	Columbus	20% - <50%	<50%	40.1365
OH	39	18140	049	0017.00	Columbus	20% - <50%	<50%	38.4585
OH	39	18140	049	0018.10	Columbus	20% - <50%	<50%	13.2492
OH	39	18140	049	0018.20	Columbus	20% - <50%	>120%	158.0689
OH	39	18140	049	0019.01	Columbus	20% - <50%	>120%	159.8028
OH	39	18140	049	0019.02	Columbus	10% - <20%	80% - 120%	111.1407
OH	39	18140	049	0020.00	Columbus	10% - <20%	>120%	204.2134
OH	39	18140	049	0021.00	Columbus	10% - <20%	>120%	165.2185
OH	39	18140	049	0022.00	Columbus	20% - <50%	80% - 120%	102.5711
OH	39	18140	049	0023.00	Columbus	50% - <80%	<50%	42.3211
OH	39	18140	049	0025.10	Columbus	80% - 100%	<50%	47.8165
OH	39	18140	049	0025.20	Columbus	50% - <80%	50% - 80%	75.1272
OH	39	18140	049	0026.00	Columbus	50% - <80%	<50%	31.1066
OH	39	18140	049	0027.10	Columbus	50% - <80%	<50%	42.8836
OH	39	18140	049	0027.30	Columbus	80% - 100%	<50%	38.2789
OH	39	18140	049	0027.40	Columbus	20% - <50%	>120%	136.0182
OH	39	18140	049	0027.50	Columbus	80% - 100%	<50%	27.7839
OH	39	18140	049	0027.60	Columbus	20% - <50%	50% - 80%	68.2986
OH	39	18140	049	0027.70	Columbus	80% - 100%	<50%	42.6136
OH	39	18140	049	0027.80	Columbus	20% - <50%	80% - 120%	108.0011
OH	39	18140	049	0028.00	Columbus	50% - <80%	<50%	40.5289
OH	39	18140	049	0029.00	Columbus	80% - 100%	<50%	16.5921
OH	39	18140	049	0030.00	Columbus	20% - <50%	>120%	155.3432
OH	39	18140	049	0032.00	Columbus	10% - <20%	>120%	120.8258
OH	39	18140	049	0036.00	Columbus	50% - <80%	80% - 120%	106.2303
OH	39	18140	049	0037.00	Columbus	50% - <80%	80% - 120%	86.4855
OH	39	18140	049	0038.00	Columbus	20% - <50%	N/A	0
OH	39	18140	049	0040.01	Columbus	20% - <50%	N/A	0
OH	39	18140	049	0040.02	Columbus	20% - <50%	>120%	138.713
OH	39	18140	049	0042.00	Columbus	20% - <50%	<50%	19.0966
OH	39	18140	049	0043.01	Columbus	10% - <20%	>120%	145.3239
OH	39	18140	049	0043.02	Columbus	20% - <50%	<50%	34.3984
OH	39	18140	049	0045.00	Columbus	20% - <50%	50% - 80%	54.9876
OH	39	18140	049	0046.10	Columbus	20% - <50%	80% - 120%	94.91
OH	39	18140	049	0046.20	Columbus	20% - <50%	<50%	42.4971
OH	39	18140	049	0047.00	Columbus	50% - <80%	<50%	49.0557
OH	39	18140	049	0048.10	Columbus	20% - <50%	50% - 80%	70.8579
OH	39	18140	049	0048.20	Columbus	20% - <50%	50% - 80%	57.4338
OH	39	18140	049	0049.00	Columbus	20% - <50%	<50%	48.58
OH	39	18140	049	0050.01	Columbus	20% - <50%	<50%	35.6769
OH	39	18140	049	0050.02	Columbus	20% - <50%	N/A	0
OH	39	18140	049	0051.00	Columbus	50% - <80%	<50%	20.5463
OH	39	18140	049	0052.00	Columbus	10% - <20%	80% - 120%	103.1217
OH	39	18140	049	0053.00	Columbus	50% - <80%	<50%	47.1232
OH	39	18140	049	0054.10	Columbus	80% - 100%	<50%	32.6717
OH	39	18140	049	0054.20	Columbus	80% - 100%	N/A	0
OH	39	18140	049	0055.00	Columbus	80% - 100%	<50%	43.5341
OH	39	18140	049	0056.10	Columbus	50% - <80%	<50%	45.042
OH	39	18140	049	0056.20	Columbus	50% - <80%	<50%	46.9745
OH	39	18140	049	0057.00	Columbus	10% - <20%	>120%	151.0144
OH	39	18140	049	0058.10	Columbus	10% - <20%	>120%	126.0536
OH	39	18140	049	0058.20	Columbus	10% - <20%	80% - 120%	106.2672

OH	39	18140	049	0059.00	Columbus	50% - <80%	<50%	49.6503
OH	39	18140	049	0060.00	Columbus	20% - <50%	<50%	48.0651
OH	39	18140	049	0061.00	Columbus	20% - <50%	<50%	40.0306
OH	39	18140	049	0062.36	Washington	10% - <20%	>120%	232.4243
OH	39	18140	049	0062.37	Washington	20% - <50%	>120%	121.7034
OH	39	18140	049	0062.38	Washington	20% - <50%	>120%	152.3023
OH	39	18140	049	0062.39	Washington	20% - <50%	>120%	130.072
OH	39	18140	049	0062.40	Washington	20% - <50%	80% - 120%	98.5693
OH	39	18140	049	0062.41	Washington	20% - <50%	80% - 120%	109.2367
OH	39	18140	049	0063.01	Perry	20% - <50%	80% - 120%	95.576
OH	39	18140	049	0063.02	Columbus	20% - <50%	50% - 80%	65.1305
OH	39	18140	049	0063.10	Upper Arlington	10% - <20%	>120%	222.4229
OH	39	18140	049	0063.21	Upper Arlington	10% - <20%	>120%	179.2336
OH	39	18140	049	0063.23	Upper Arlington	10% - <20%	>120%	165.3898
OH	39	18140	049	0063.30	Upper Arlington	10% - <20%	>120%	137.381
OH	39	18140	049	0063.40	Upper Arlington	10% - <20%	>120%	172.3706
OH	39	18140	049	0063.51	Columbus	20% - <50%	80% - 120%	97.7618
OH	39	18140	049	0063.52	Columbus	20% - <50%	50% - 80%	76.0417
OH	39	18140	049	0063.53	Columbus	20% - <50%	80% - 120%	91.8739
OH	39	18140	049	0063.72	Columbus	20% - <50%	80% - 120%	81.1649
OH	39	18140	049	0063.84	Columbus	20% - <50%	>120%	128.1728
OH	39	18140	049	0063.86	Columbus	20% - <50%	80% - 120%	116.2591
OH	39	18140	049	0063.87	Perry	20% - <50%	>120%	129.4239
OH	39	18140	049	0063.91	Perry	10% - <20%	>120%	233.7586
OH	39	18140	049	0063.92	Columbus	10% - <20%	>120%	195.8091
OH	39	18140	049	0063.93	Columbus	20% - <50%	>120%	141.5933
OH	39	18140	049	0063.94	Columbus	20% - <50%	>120%	124.5504
OH	39	18140	049	0063.95	Columbus	20% - <50%	80% - 120%	94.7673
OH	39	18140	049	0063.96	Columbus	20% - <50%	80% - 120%	95.733
OH	39	18140	049	0063.97	Columbus	20% - <50%	80% - 120%	96.2123
OH	39	18140	049	0063.98	Perry	20% - <50%	>120%	210.0596
OH	39	18140	049	0064.10	Upper Arlington	10% - <20%	>120%	209.0714
OH	39	18140	049	0064.30	Upper Arlington	10% - <20%	>120%	157.6372
OH	39	18140	049	0065.00	Upper Arlington	<10%	>120%	235.5627
OH	39	18140	049	0066.00	Upper Arlington	10% - <20%	>120%	256.2256
OH	39	18140	049	0067.10	Sharon	10% - <20%	>120%	135.2749
OH	39	18140	049	0067.21	Sharon	<10%	>120%	197.0019
OH	39	18140	049	0067.22	Sharon	10% - <20%	80% - 120%	99.4672
OH	39	18140	049	0068.10	Sharon	10% - <20%	>120%	130.9509
OH	39	18140	049	0068.21	Sharon	20% - <50%	50% - 80%	60.8386
OH	39	18140	049	0068.22	Columbus	10% - <20%	80% - 120%	114.4634
OH	39	18140	049	0069.10	Sharon	<10%	>120%	198.2054
OH	39	18140	049	0069.21	Columbus	20% - <50%	50% - 80%	65.272
OH	39	18140	049	0069.23	Columbus	50% - <80%	80% - 120%	81.8166
OH	39	18140	049	0069.24	Columbus	50% - <80%	50% - 80%	65.1103
OH	39	18140	049	0069.31	Columbus	50% - <80%	50% - 80%	56.0377
OH	39	18140	049	0069.32	Columbus	50% - <80%	50% - 80%	68.5769
OH	39	18140	049	0069.33	Columbus	80% - 100%	<50%	35.571
OH	39	18140	049	0069.43	Columbus	50% - <80%	50% - 80%	54.5595
OH	39	18140	049	0069.44	Columbus	20% - <50%	80% - 120%	89.065
OH	39	18140	049	0069.45	Columbus	50% - <80%	<50%	46.8521
OH	39	18140	049	0069.50	Columbus	<10%	>120%	145.1229
OH	39	18140	049	0069.91	Sharon	10% - <20%	>120%	155.7404
OH	39	18140	049	0069.92	Columbus	50% - <80%	50% - 80%	51.7315
OH	39	18140	049	0070.10	Westerville	20% - <50%	80% - 120%	103.4832

OH	39	18140	049	0070.20	Westerville	10% - <20%	80% - 120%	109.3461
OH	39	18140	049	0070.41	Sharon	20% - <50%	80% - 120%	104.8687
OH	39	18140	049	0070.43	Columbus	20% - <50%	80% - 120%	104.4929
OH	39	18140	049	0070.44	Sharon	20% - <50%	>120%	121.921
OH	39	18140	049	0070.47	Columbus	20% - <50%	80% - 120%	102.2095
OH	39	18140	049	0070.48	Columbus	20% - <50%	>120%	128.4796
OH	39	18140	049	0071.01	Westerville	20% - <50%	50% - 80%	76.5031
OH	39	18140	049	0071.02	Westerville	10% - <20%	>120%	162.3299
OH	39	18140	049	0071.03	Columbus	20% - <50%	80% - 120%	102.5033
OH	39	18140	049	0071.12	Columbus	50% - <80%	80% - 120%	80.2516
OH	39	18140	049	0071.13	Columbus	50% - <80%	50% - 80%	69.2905
OH	39	18140	049	0071.14	Blendon	50% - <80%	80% - 120%	92.9228
OH	39	18140	049	0071.15	Columbus	50% - <80%	50% - 80%	64.0269
OH	39	18140	049	0071.20	Blendon	20% - <50%	80% - 120%	101.2082
OH	39	18140	049	0071.93	Westerville	10% - <20%	>120%	138.9092
OH	39	18140	049	0071.98	Blendon	20% - <50%	>120%	129.23
OH	39	18140	049	0071.99	Columbus	20% - <50%	80% - 120%	84.4365
OH	39	18140	049	0072.02	Columbus	50% - <80%	80% - 120%	119.0312
OH	39	18140	049	0072.05	Plain	20% - <50%	>120%	120.6438
OH	39	18140	049	0072.09	Columbus	20% - <50%	>120%	127.1192
OH	39	18140	049	0072.11	Plain	10% - <20%	>120%	296.0065
OH	39	18140	049	0072.12	Plain	20% - <50%	>120%	257.6669
OH	39	18140	049	0072.13	Plain	20% - <50%	>120%	194.2405
OH	39	18140	049	0072.14	Plain	20% - <50%	80% - 120%	105.1196
OH	39	18140	049	0072.15	Plain	20% - <50%	80% - 120%	115.8167
OH	39	18140	049	0073.01	Columbus	50% - <80%	80% - 120%	113.7439
OH	39	18140	049	0073.02	Jefferson	20% - <50%	80% - 120%	95.0206
OH	39	18140	049	0073.03	Jefferson	20% - <50%	>120%	127.4581
OH	39	18140	049	0073.05	Jefferson	20% - <50%	>120%	130.87
OH	39	18140	049	0073.06	Mifflin	10% - <20%	>120%	193.2499
OH	39	18140	049	0073.94	Jefferson	10% - <20%	>120%	198.134
OH	39	18140	049	0073.97	Columbus	50% - <80%	80% - 120%	99.5516
OH	39	18140	049	0073.98	Jefferson	50% - <80%	80% - 120%	111.0182
OH	39	18140	049	0074.24	Mifflin	20% - <50%	80% - 120%	84.4995
OH	39	18140	049	0074.25	Mifflin	20% - <50%	80% - 120%	102.3463
OH	39	18140	049	0074.26	Mifflin	20% - <50%	80% - 120%	109.5887
OH	39	18140	049	0074.27	Mifflin	20% - <50%	>120%	120.4095
OH	39	18140	049	0074.92	Mifflin	20% - <50%	>120%	157.5135
OH	39	18140	049	0074.94	Mifflin	20% - <50%	>120%	120.8852
OH	39	18140	049	0075.11	Columbus	80% - 100%	50% - 80%	59.7195
OH	39	18140	049	0075.12	Columbus	80% - 100%	50% - 80%	60.923
OH	39	18140	049	0075.20	Columbus	80% - 100%	<50%	37.758
OH	39	18140	049	0075.31	Mifflin	80% - 100%	50% - 80%	51.6042
OH	39	18140	049	0075.32	Columbus	80% - 100%	<50%	46.1623
OH	39	18140	049	0075.33	Columbus	80% - 100%	<50%	44.1799
OH	39	18140	049	0075.34	Columbus	80% - 100%	50% - 80%	52.332
OH	39	18140	049	0075.50	Columbus	50% - <80%	50% - 80%	78.3714
OH	39	18140	049	0075.52	Columbus	80% - 100%	50% - 80%	60.1833
OH	39	18140	049	0075.53	Columbus	80% - 100%	50% - 80%	51.2177
OH	39	18140	049	0077.10	Columbus	50% - <80%	<50%	40.6324
OH	39	18140	049	0077.21	Columbus	80% - 100%	<50%	44.2465
OH	39	18140	049	0077.22	Columbus	50% - <80%	50% - 80%	53.3215
OH	39	18140	049	0077.30	Columbus	50% - <80%	50% - 80%	64.0697
OH	39	18140	049	0077.40	Columbus	20% - <50%	80% - 120%	99.598
OH	39	18140	049	0078.11	Columbus	10% - <20%	80% - 120%	117.3484

OH	39	18140	049	0078.12	Columbus	20% - <50%	50% - 80%	79.7771
OH	39	18140	049	0078.20	Columbus	20% - <50%	<50%	48.2803
OH	39	18140	049	0078.30	Columbus	20% - <50%	80% - 120%	119.5771
OH	39	18140	049	0079.22	Norwich	10% - <20%	>120%	139.4039
OH	39	18140	049	0079.31	Norwich	10% - <20%	80% - 120%	115.5658
OH	39	18140	049	0079.41	Columbus	20% - <50%	>120%	136.6259
OH	39	18140	049	0079.55	Columbus	10% - <20%	80% - 120%	114.5645
OH	39	18140	049	0079.56	Columbus	20% - <50%	>120%	124.0997
OH	39	18140	049	0079.57	Columbus	10% - <20%	80% - 120%	99.5171
OH	39	18140	049	0079.58	Norwich	10% - <20%	>120%	165.7989
OH	39	18140	049	0079.59	Norwich	20% - <50%	80% - 120%	101.5043
OH	39	18140	049	0079.60	Norwich	20% - <50%	80% - 120%	100.0332
OH	39	18140	049	0079.61	Norwich	20% - <50%	>120%	156.2494
OH	39	18140	049	0079.62	Norwich	20% - <50%	80% - 120%	105.6155
OH	39	18140	049	0079.63	Norwich	10% - <20%	>120%	147.8094
OH	39	18140	049	0079.64	Columbus	20% - <50%	>120%	132.7074
OH	39	18140	049	0079.65	Columbus	20% - <50%	80% - 120%	100.1284
OH	39	18140	049	0079.66	Columbus	20% - <50%	50% - 80%	71.3894
OH	39	18140	049	0080.01	Brown	10% - <20%	>120%	181.7298
OH	39	18140	049	0080.02	Prairie	10% - <20%	>120%	134.5316
OH	39	18140	049	0081.10	Prairie	20% - <50%	80% - 120%	84.8289
OH	39	18140	049	0081.20	Prairie	20% - <50%	<50%	49.1152
OH	39	18140	049	0081.32	Columbus	20% - <50%	80% - 120%	80.3705
OH	39	18140	049	0081.63	Columbus	50% - <80%	<50%	41.0629
OH	39	18140	049	0081.64	Columbus	20% - <50%	50% - 80%	67.723
OH	39	18140	049	0081.65	Prairie	20% - <50%	50% - 80%	61.7388
OH	39	18140	049	0081.66	Prairie	20% - <50%	>120%	150.8193
OH	39	18140	049	0081.67	Prairie	20% - <50%	80% - 120%	107.4231
OH	39	18140	049	0081.68	Columbus	20% - <50%	80% - 120%	84.6993
OH	39	18140	049	0081.69	Columbus	20% - <50%	50% - 80%	50.2949
OH	39	18140	049	0081.70	Prairie	20% - <50%	80% - 120%	99.4196
OH	39	18140	049	0081.71	Prairie	20% - <50%	<50%	44.3892
OH	39	18140	049	0081.72	Columbus	20% - <50%	80% - 120%	98.2518
OH	39	18140	049	0082.10	Columbus	20% - <50%	50% - 80%	56.3397
OH	39	18140	049	0082.30	Franklin	80% - 100%	<50%	37.3763
OH	39	18140	049	0082.41	Columbus	20% - <50%	<50%	38.2444
OH	39	18140	049	0082.42	Franklin	20% - <50%	80% - 120%	80.9889
OH	39	18140	049	0083.11	Columbus	20% - <50%	50% - 80%	67.415
OH	39	18140	049	0083.12	Columbus	50% - <80%	50% - 80%	54.5369
OH	39	18140	049	0083.21	Columbus	20% - <50%	50% - 80%	60.3023
OH	39	18140	049	0083.22	Columbus	20% - <50%	50% - 80%	65.4373
OH	39	18140	049	0083.30	Franklin	20% - <50%	50% - 80%	55.5798
OH	39	18140	049	0083.40	Franklin	20% - <50%	80% - 120%	80.9306
OH	39	18140	049	0083.50	Columbus	50% - <80%	80% - 120%	86.3202
OH	39	18140	049	0083.60	Franklin	20% - <50%	80% - 120%	90.8512
OH	39	18140	049	0083.80	Jackson	20% - <50%	80% - 120%	97.0495
OH	39	18140	049	0083.81	Columbus	10% - <20%	80% - 120%	95.2585
OH	39	18140	049	0083.82	Jackson	20% - <50%	80% - 120%	104.5059
OH	39	18140	049	0084.00	randview Height	<10%	>120%	239.3326
OH	39	18140	049	0085.00	randview Height	10% - <20%	>120%	165.6811
OH	39	18140	049	0087.10	Columbus	80% - 100%	50% - 80%	51.6946
OH	39	18140	049	0087.20	Columbus	50% - <80%	50% - 80%	64.4051
OH	39	18140	049	0087.30	Columbus	50% - <80%	<50%	35.728
OH	39	18140	049	0088.11	Columbus	20% - <50%	50% - 80%	51.0001
OH	39	18140	049	0088.12	Columbus	50% - <80%	80% - 120%	82.2554

OH	39	18140	049	0088.13	Columbus	80% - 100%	50% - 80%	52.7839
OH	39	18140	049	0088.21	Columbus	10% - <20%	<50%	45.8698
OH	39	18140	049	0088.22	Columbus	20% - <50%	50% - 80%	78.8923
OH	39	18140	049	0088.25	Columbus	20% - <50%	80% - 120%	88.7308
OH	39	18140	049	0089.00	Bexley	10% - <20%	>120%	121.7212
OH	39	18140	049	0090.00	Bexley	10% - <20%	>120%	225.2925
OH	39	18140	049	0091.00	Bexley	10% - <20%	>120%	212.9174
OH	39	18140	049	0092.20	Whitehall	50% - <80%	<50%	42.6136
OH	39	18140	049	0092.30	Whitehall	50% - <80%	50% - 80%	54.6308
OH	39	18140	049	0092.40	Whitehall	20% - <50%	50% - 80%	74.0295
OH	39	18140	049	0092.50	Whitehall	50% - <80%	50% - 80%	60.948
OH	39	18140	049	0092.51	Whitehall	80% - 100%	50% - 80%	57.1544
OH	39	18140	049	0092.52	Columbus	50% - <80%	50% - 80%	69.093
OH	39	18140	049	0093.11	Columbus	50% - <80%	<50%	49.8965
OH	39	18140	049	0093.12	Columbus	50% - <80%	50% - 80%	60.1631
OH	39	18140	049	0093.21	Columbus	50% - <80%	<50%	44.2988
OH	39	18140	049	0093.22	Columbus	50% - <80%	50% - 80%	57.8869
OH	39	18140	049	0093.23	Columbus	80% - 100%	50% - 80%	52.401
OH	39	18140	049	0093.25	Columbus	80% - 100%	<50%	42.2497
OH	39	18140	049	0093.26	Columbus	80% - 100%	<50%	34.2795
OH	39	18140	049	0093.32	Columbus	80% - 100%	80% - 120%	98.9189
OH	39	18140	049	0093.34	Columbus	80% - 100%	50% - 80%	50.6564
OH	39	18140	049	0093.36	Columbus	50% - <80%	50% - 80%	59.1309
OH	39	18140	049	0093.37	Columbus	80% - 100%	50% - 80%	52.7304
OH	39	18140	049	0093.40	Whitehall	50% - <80%	50% - 80%	51.1
OH	39	18140	049	0093.50	Whitehall	50% - <80%	80% - 120%	87.5642
OH	39	18140	049	0093.61	Columbus	50% - <80%	80% - 120%	107.705
OH	39	18140	049	0093.72	Columbus	50% - <80%	50% - 80%	63.0137
OH	39	18140	049	0093.73	Columbus	50% - <80%	50% - 80%	71.0148
OH	39	18140	049	0093.81	Truro	50% - <80%	80% - 120%	98.0009
OH	39	18140	049	0093.82	Truro	20% - <50%	50% - 80%	72.0614
OH	39	18140	049	0093.83	Truro	20% - <50%	80% - 120%	84.4781
OH	39	18140	049	0093.84	Truro	20% - <50%	50% - 80%	67.5875
OH	39	18140	049	0093.85	Truro	20% - <50%	80% - 120%	109.0892
OH	39	18140	049	0093.86	Truro	50% - <80%	50% - 80%	51.4627
OH	39	18140	049	0093.90	Truro	50% - <80%	80% - 120%	117.1487
OH	39	18140	049	0093.91	Columbus	50% - <80%	80% - 120%	81.8951
OH	39	18140	049	0093.92	Columbus	50% - <80%	50% - 80%	72.694
OH	39	18140	049	0093.93	Columbus	80% - 100%	50% - 80%	74.9881
OH	39	18140	049	0093.94	Columbus	20% - <50%	80% - 120%	82.6943
OH	39	18140	049	0093.95	Truro	20% - <50%	80% - 120%	87.8068
OH	39	18140	049	0093.96	Columbus	80% - 100%	50% - 80%	55.3705
OH	39	18140	049	0093.97	Columbus	50% - <80%	50% - 80%	53.193
OH	39	18140	049	0094.01	Columbus	50% - <80%	80% - 120%	85.6721
OH	39	18140	049	0094.03	Madison	50% - <80%	50% - 80%	68.1048
OH	39	18140	049	0094.04	Madison	10% - <20%	>120%	138.5631
OH	39	18140	049	0094.05	Madison	10% - <20%	>120%	136.9898
OH	39	18140	049	0094.10	Madison	20% - <50%	50% - 80%	79.2693
OH	39	18140	049	0094.20	Madison	20% - <50%	50% - 80%	68.9753
OH	39	18140	049	0094.40	Madison	20% - <50%	80% - 120%	94.6615
OH	39	18140	049	0094.95	Madison	20% - <50%	80% - 120%	84.2177
OH	39	18140	049	0094.97	Madison	10% - <20%	>120%	126.0857
OH	39	18140	049	0094.98	Madison	50% - <80%	80% - 120%	88.135
OH	39	18140	049	0095.20	Hamilton	20% - <50%	80% - 120%	86.9945
OH	39	18140	049	0095.90	Hamilton	10% - <20%	80% - 120%	81.5467

OH	39	18140	049	0096.00	Jackson	20% - <50%	50% - 80%	62.2038
OH	39	18140	049	0097.11	Jackson	10% - <20%	50% - 80%	68.7648
OH	39	18140	049	0097.12	Jackson	10% - <20%	80% - 120%	86.6425
OH	39	18140	049	0097.51	Jackson	10% - <20%	>120%	145.3834
OH	39	18140	049	0097.52	Jackson	20% - <50%	80% - 120%	116.2651
OH	39	18140	049	0097.53	Jackson	<10%	>120%	149.7514
OH	39	18140	049	0097.54	Jackson	10% - <20%	80% - 120%	111.6925
OH	39	18140	049	0097.55	Jackson	10% - <20%	>120%	135.376
OH	39	18140	049	0097.56	Jackson	20% - <50%	80% - 120%	81.5383
OH	39	18140	049	0097.57	Jackson	10% - <20%	80% - 120%	107.8263
OH	39	18140	049	0098.01	Pleasant	10% - <20%	>120%	132.7597
OH	39	18140	049	0098.02	Pleasant	<10%	80% - 120%	85.2487
OH	39	18140	049	0099.00	Columbus	50% - <80%	<50%	36.1193
OH	39	18140	049	0100.00	Blendon	20% - <50%	80% - 120%	98.454
OH	39	18140	049	0101.00	Columbus	50% - <80%	80% - 120%	115.3553
OH	39	18140	049	0102.01	Madison	50% - <80%	50% - 80%	57.8144
OH	39	18140	049	0102.02	Columbus	50% - <80%	50% - 80%	77.5925
OH	39	18140	049	0102.03	Madison	50% - <80%	80% - 120%	80.8438
OH	39	18140	049	0102.04	Columbus	50% - <80%	50% - 80%	74.6575
OH	39	18140	049	0103.00	Madison	20% - <50%	50% - 80%	50.5422
OH	39	18140	049	0104.01	Washington	20% - <50%	>120%	260.0252
OH	39	18140	049	0104.02	Washington	20% - <50%	>120%	192.1617
OH	39	18140	049	0105.01	Washington	20% - <50%	>120%	147.3396
OH	39	18140	049	0105.02	Washington	20% - <50%	>120%	209.0833
OH	39	18140	049	0106.01	Norwich	20% - <50%	>120%	152.4295
OH	39	18140	049	0106.02	Columbus	20% - <50%	>120%	164.7405
OH	39	18140	049	0107.00	Columbus	20% - <50%	50% - 80%	67.0428
OH	39	18140	049	0109.00	Columbus	20% - <50%	80% - 120%	111.4665
OH	39	18140	049	9800.00	Columbus	50% - <80%	N/A	0
OH	39	18140	073	9649.00	Good Hope	<10%	80% - 120%	96.3776
OH	39	18140	073	9650.00	Salt Creek	<10%	50% - 80%	57.2317
OH	39	18140	073	9651.00	Washington	<10%	80% - 120%	103.3916
OH	39	18140	073	9652.00	Falls	<10%	50% - 80%	65.0283
OH	39	18140	073	9653.00	Falls	<10%	50% - 80%	66.3982
OH	39	18140	073	9654.00	Green	<10%	50% - 80%	59.7968
OH	39	18140	073	9655.00	Ward	<10%	80% - 120%	82.3922
OH	39	18140	089	7507.00	Newark	10% - <20%	50% - 80%	63.2706
OH	39	18140	089	7510.00	Newark	10% - <20%	50% - 80%	52.1941
OH	39	18140	089	7513.00	Newark	10% - <20%	50% - 80%	79.6272
OH	39	18140	089	7516.00	Newark	10% - <20%	50% - 80%	64.9343
OH	39	18140	089	7519.00	Newark	10% - <20%	80% - 120%	81.0817
OH	39	18140	089	7522.00	Madison	10% - <20%	50% - 80%	69.3915
OH	39	18140	089	7525.00	Madison	10% - <20%	<50%	39.9236
OH	39	18140	089	7528.01	Licking	<10%	>120%	121.4001
OH	39	18140	089	7528.02	Licking	<10%	80% - 120%	112.7961
OH	39	18140	089	7531.00	Heath	10% - <20%	50% - 80%	64.9212
OH	39	18140	089	7533.01	Newark	10% - <20%	80% - 120%	86.2191
OH	39	18140	089	7533.02	Newark	10% - <20%	80% - 120%	93.9123
OH	39	18140	089	7536.00	Newark	10% - <20%	80% - 120%	91.2211
OH	39	18140	089	7539.00	Newark	<10%	>120%	140.6134
OH	39	18140	089	7541.02	Newton	<10%	80% - 120%	99.1734
OH	39	18140	089	7541.03	Newark	<10%	80% - 120%	92.1225
OH	39	18140	089	7541.04	Newark	10% - <20%	50% - 80%	76.0881
OH	39	18140	089	7544.00	Perry	<10%	80% - 120%	82.8548
OH	39	18140	089	7547.00	Newton	<10%	80% - 120%	86.8613

OH	39	18140	089	7550.00	Bennington	<10%	80% - 120%	119.011
OH	39	18140	089	7553.01	Monroe	<10%	>120%	123.5063
OH	39	18140	089	7553.02	Monroe	<10%	80% - 120%	115.3743
OH	39	18140	089	7556.01	Jersey	<10%	>120%	190.4968
OH	39	18140	089	7556.02	St. Albans	<10%	80% - 120%	91.7693
OH	39	18140	089	7559.01	Lima	20% - <50%	80% - 120%	102.0145
OH	39	18140	089	7559.02	Lima	20% - <50%	80% - 120%	96.946
OH	39	18140	089	7562.01	Etna	20% - <50%	80% - 120%	113.5072
OH	39	18140	089	7562.03	Etna	50% - <80%	>120%	132.5765
OH	39	18140	089	7562.04	Etna	50% - <80%	>120%	145.1396
OH	39	18140	089	7565.00	Lima	10% - <20%	80% - 120%	95.4535
OH	39	18140	089	7568.01	Harrison	10% - <20%	50% - 80%	59.7659
OH	39	18140	089	7568.02	Harrison	10% - <20%	>120%	154.7807
OH	39	18140	089	7568.03	Harrison	10% - <20%	>120%	123.5657
OH	39	18140	089	7571.00	Harrison	<10%	>120%	124.2745
OH	39	18140	089	7574.01	Etna	20% - <50%	80% - 120%	114.3908
OH	39	18140	089	7574.02	Etna	10% - <20%	>120%	126.0156
OH	39	18140	089	7577.01	Granville	10% - <20%	>120%	219.2072
OH	39	18140	089	7577.02	Granville	10% - <20%	>120%	146.311
OH	39	18140	089	7583.00	Union	<10%	50% - 80%	75.0261
OH	39	18140	089	7586.01	Franklin	<10%	80% - 120%	109.8979
OH	39	18140	089	7586.02	Licking	<10%	80% - 120%	104.7676
OH	39	18140	089	7589.01	Hanover	<10%	80% - 120%	100.5006
OH	39	18140	089	7589.02	Hopewell	<10%	50% - 80%	77.495
OH	39	18140	089	7590.00	Newark	10% - <20%	<50%	47.2386
OH	39	18140	089	7591.01	Union	<10%	80% - 120%	89.7868
OH	39	18140	089	7591.02	Union	<10%	>120%	171.4644
OH	39	18140	127	9658.01	Hopewell	<10%	80% - 120%	102.1085
OH	39	18140	127	9658.02	Thorn	<10%	80% - 120%	93.219
OH	39	18140	127	9659.01	Reading	<10%	50% - 80%	66.5231
OH	39	18140	127	9659.02	Clayton	<10%	50% - 80%	77.9338
OH	39	18140	127	9660.00	Harrison	<10%	<50%	47.4158
OH	39	18140	127	9661.00	Pleasant	<10%	50% - 80%	76.7053
OH	39	18140	127	9662.00	Pike	<10%	50% - 80%	53.4773
OH	39	18140	127	9663.01	Jackson	<10%	50% - 80%	73.3469
OH	39	18140	127	9663.02	Salt Lick	<10%	50% - 80%	67.8967
OH	39	26580	087	0501.00	Upper	<10%	50% - 80%	75.0879
OH	39	26580	087	0502.00	Upper	<10%	80% - 120%	82.6871
OH	39	26580	087	0503.00	Upper	10% - <20%	50% - 80%	60.6573
OH	39	26580	087	0504.00	Upper	<10%	80% - 120%	100.6609
OH	39	26580	087	0505.01	Aid	<10%	80% - 120%	82.8187
OH	39	26580	087	0505.02	Mason	<10%	50% - 80%	69.3926
OH	39	26580	087	0506.00	Decatur	<10%	80% - 120%	83.8512
OH	39	26580	087	0507.00	Elizabeth	<10%	80% - 120%	87.6245
OH	39	26580	087	0508.00	Upper	<10%	80% - 120%	115.861
OH	39	26580	087	0509.00	Upper	<10%	80% - 120%	90.4902
OH	39	26580	087	0510.01	Perry	10% - <20%	80% - 120%	113.3339
OH	39	26580	087	0510.02	Perry	<10%	80% - 120%	84.4447
OH	39	26580	087	0511.01	Fayette	<10%	80% - 120%	116.9132
OH	39	26580	087	0511.02	Fayette	10% - <20%	80% - 120%	91.5688
OH	39	26580	087	0512.00	Union	<10%	80% - 120%	119.488
OH	39	26580	087	0513.00	Union	<10%	80% - 120%	106.3562
OH	39	26580	087	0514.01	Rome	<10%	80% - 120%	104.4901
OH	39	26580	087	0514.02	Rome	<10%	>120%	121.0762
OH	39	99999	001	7701.00	Franklin	<10%	50% - 80%	62.0344

OH	39	99999	001	7702.00	Scott	<10%	80% - 120%	93.8376
OH	39	99999	001	7703.01	Oliver	<10%	>120%	129.409
OH	39	99999	001	7703.02	Liberty	<10%	80% - 120%	117.2082
OH	39	99999	001	7704.00	Tiffin	<10%	50% - 80%	66.3074
OH	39	99999	001	7705.00	Brush Creek	<10%	50% - 80%	73.0547
OH	39	99999	001	7706.00	Monroe	<10%	50% - 80%	54.9425
OH	39	99999	009	9726.00	Trimble	<10%	50% - 80%	66.2847
OH	39	99999	009	9727.00	Dover	<10%	50% - 80%	77.444
OH	39	99999	009	9728.00	York	10% - <20%	50% - 80%	76.0474
OH	39	99999	009	9729.00	Athens	10% - <20%	80% - 120%	97.1463
OH	39	99999	009	9730.00	Athens	10% - <20%	>120%	137.113
OH	39	99999	009	9731.01	Athens	20% - <50%	<50%	46.0867
OH	39	99999	009	9732.00	Athens	10% - <20%	>120%	123.9993
OH	39	99999	009	9733.00	Canaan	20% - <50%	>120%	169.2155
OH	39	99999	009	9734.00	Dover	10% - <20%	80% - 120%	84.025
OH	39	99999	009	9735.00	Ames	10% - <20%	80% - 120%	85.0211
OH	39	99999	009	9736.00	Troy	<10%	80% - 120%	110.1073
OH	39	99999	009	9737.00	Lodi	<10%	80% - 120%	111.3799
OH	39	99999	009	9738.00	Lee	<10%	80% - 120%	92.3564
OH	39	99999	009	9739.01	Athens	20% - <50%	N/A	0
OH	39	99999	009	9739.02	Athens	10% - <20%	N/A	0
OH	39	99999	027	9643.00	Richland	<10%	80% - 120%	89.7218
OH	39	99999	027	9644.00	Union	<10%	>120%	135.7557
OH	39	99999	027	9645.01	Union	10% - <20%	80% - 120%	83.5958
OH	39	99999	027	9645.02	Union	10% - <20%	80% - 120%	116.1955
OH	39	99999	027	9646.00	Union	10% - <20%	50% - 80%	72.9292
OH	39	99999	027	9647.00	Union	10% - <20%	50% - 80%	79.9274
OH	39	99999	027	9648.00	Vernon	<10%	80% - 120%	108.5852
OH	39	99999	027	9649.00	Marion	<10%	80% - 120%	84.8443
OH	39	99999	027	9650.00	Jefferson	<10%	80% - 120%	99.8216
OH	39	99999	027	9651.00	Green	<10%	80% - 120%	115.467
OH	39	99999	031	9609.00	White Eyes	<10%	80% - 120%	99.2548
OH	39	99999	031	9610.00	Bethlehem	<10%	80% - 120%	94.0084
OH	39	99999	031	9611.00	Newcastle	<10%	50% - 80%	77.8007
OH	39	99999	031	9612.00	Franklin	<10%	50% - 80%	77.9655
OH	39	99999	031	9613.00	Coshocton	<10%	80% - 120%	86.3225
OH	39	99999	031	9614.00	Jackson	<10%	50% - 80%	57.0435
OH	39	99999	031	9615.00	Coshocton	10% - <20%	80% - 120%	85.1723
OH	39	99999	031	9616.00	Coshocton	<10%	80% - 120%	98.0108
OH	39	99999	031	9617.00	Tuscarawas	<10%	80% - 120%	97.8264
OH	39	99999	031	9618.00	Oxford	<10%	80% - 120%	89.0054
OH	39	99999	053	9535.00	Cheshire	<10%	80% - 120%	114.2442
OH	39	99999	053	9536.00	Huntington	<10%	80% - 120%	86.5129
OH	39	99999	053	9537.00	Perry	<10%	80% - 120%	88.9721
OH	39	99999	053	9538.00	Guyan	<10%	80% - 120%	87.642
OH	39	99999	053	9539.01	Green	<10%	80% - 120%	89.7218
OH	39	99999	053	9539.02	Green	<10%	80% - 120%	108.2088
OH	39	99999	053	9540.00	Gallipolis	10% - <20%	80% - 120%	92.107
OH	39	99999	053	9541.00	Addison	10% - <20%	>120%	125.538
OH	39	99999	059	9771.00	Londonderry	<10%	80% - 120%	85.6514
OH	39	99999	059	9772.00	Liberty	<10%	80% - 120%	89.6266
OH	39	99999	059	9773.00	Cambridge	<10%	50% - 80%	54.7914
OH	39	99999	059	9774.00	Cambridge	<10%	80% - 120%	100.7663
OH	39	99999	059	9775.00	Cambridge	<10%	80% - 120%	92.0208
OH	39	99999	059	9776.00	Cambridge	<10%	50% - 80%	56.4162

OH	39	99999	059	9777.00	Center	<10%	80% - 120%	98.4613
OH	39	99999	059	9778.00	Richland	<10%	80% - 120%	82.5498
OH	39	99999	059	9779.00	Jackson	<10%	50% - 80%	79.2276
OH	39	99999	059	9780.00	Spencer	<10%	80% - 120%	99.2487
OH	39	99999	071	9544.00	Madison	<10%	80% - 120%	108.7122
OH	39	99999	071	9545.00	Paint	<10%	80% - 120%	101.4978
OH	39	99999	071	9546.00	Penn	<10%	>120%	121.2243
OH	39	99999	071	9547.00	Union	<10%	80% - 120%	80.8313
OH	39	99999	071	9548.00	Liberty	<10%	80% - 120%	83.6169
OH	39	99999	071	9549.00	Liberty	10% - <20%	80% - 120%	85.8418
OH	39	99999	071	9550.01	Paint	<10%	50% - 80%	76.9921
OH	39	99999	071	9550.02	Paint	<10%	50% - 80%	56.5946
OH	39	99999	071	9551.01	Washington	<10%	80% - 120%	83.9389
OH	39	99999	071	9551.02	Jackson	<10%	80% - 120%	87.7735
OH	39	99999	071	9552.00	White Oak	<10%	80% - 120%	95.7633
OH	39	99999	079	9572.00	Milton	<10%	80% - 120%	96.8394
OH	39	99999	079	9573.00	Washington	<10%	50% - 80%	73.7756
OH	39	99999	079	9574.00	Liberty	<10%	80% - 120%	87.0117
OH	39	99999	079	9575.00	Liberty	<10%	80% - 120%	91.2016
OH	39	99999	079	9576.00	Lick	<10%	50% - 80%	63.9238
OH	39	99999	079	9577.00	Bloomfield	<10%	80% - 120%	84.3908
OH	39	99999	079	9578.00	Jefferson	<10%	50% - 80%	78.5686
OH	39	99999	083	0067.00	Union	<10%	80% - 120%	98.3282
OH	39	99999	083	0068.01	Howard	<10%	>120%	122.5937
OH	39	99999	083	0068.02	Pike	<10%	80% - 120%	106.4344
OH	39	99999	083	0069.00	Middlebury	<10%	80% - 120%	101.2046
OH	39	99999	083	0070.00	Liberty	<10%	80% - 120%	112.4879
OH	39	99999	083	0071.00	Morris	<10%	50% - 80%	73.2406
OH	39	99999	083	0072.00	Morris	<10%	80% - 120%	83.5519
OH	39	99999	083	0073.01	College	10% - <20%	N/A	0
OH	39	99999	083	0073.02	Monroe	<10%	80% - 120%	114.2775
OH	39	99999	083	0074.00	Clay	<10%	>120%	122.769
OH	39	99999	083	0075.00	Pleasant	<10%	80% - 120%	89.9924
OH	39	99999	083	0076.00	Mount Vernon	<10%	80% - 120%	95.5713
OH	39	99999	083	0077.01	Hilliar	<10%	>120%	127.3307
OH	39	99999	083	0077.02	Milford	<10%	>120%	149.0326
OH	39	99999	105	9641.00	Chester	<10%	80% - 120%	91.5779
OH	39	99999	105	9642.00	Bedford	<10%	80% - 120%	95.0347
OH	39	99999	105	9643.00	Salem	<10%	80% - 120%	82.11
OH	39	99999	105	9644.00	Salisbury	<10%	50% - 80%	64.1172
OH	39	99999	105	9645.00	Sutton	<10%	80% - 120%	91.8908
OH	39	99999	105	9646.00	Sutton	<10%	50% - 80%	73.7998
OH	39	99999	115	9688.00	Meigsville	<10%	80% - 120%	87.3307
OH	39	99999	115	9689.00	Morgan	<10%	50% - 80%	79.285
OH	39	99999	115	9690.00	Union	<10%	50% - 80%	74.5798
OH	39	99999	115	9691.00	Marion	10% - <20%	50% - 80%	69.5843
OH	39	99999	119	9110.00	Salem	<10%	80% - 120%	91.7518
OH	39	99999	119	9111.00	Cass	<10%	80% - 120%	111.5795
OH	39	99999	119	9112.01	Jackson	<10%	80% - 120%	93.9963
OH	39	99999	119	9112.02	Muskingum	<10%	>120%	128.0532
OH	39	99999	119	9113.00	Hopewell	<10%	80% - 120%	103.5172
OH	39	99999	119	9114.00	Falls	20% - <50%	50% - 80%	58.5247
OH	39	99999	119	9115.00	Zanesville	10% - <20%	80% - 120%	116.5266
OH	39	99999	119	9116.01	Falls	<10%	>120%	156.12
OH	39	99999	119	9116.02	Falls	10% - <20%	80% - 120%	108.9344

OH	39	99999	119	9117.00	Zanesville	10% - <20%	80% - 120%	82.4833
OH	39	99999	119	9118.00	Zanesville	20% - <50%	<50%	48.8981
OH	39	99999	119	9119.00	Washington	10% - <20%	50% - 80%	63.7666
OH	39	99999	119	9120.00	Wayne	10% - <20%	50% - 80%	62.2249
OH	39	99999	119	9121.00	Zanesville	20% - <50%	<50%	40.4715
OH	39	99999	119	9122.00	Springfield	20% - <50%	50% - 80%	55.4247
OH	39	99999	119	9123.00	Springfield	<10%	80% - 120%	85.9658
OH	39	99999	119	9124.00	Newton	<10%	50% - 80%	71.5386
OH	39	99999	119	9125.00	Brush Creek	<10%	80% - 120%	80.9628
OH	39	99999	119	9126.00	Meigs	<10%	80% - 120%	112.7463
OH	39	99999	119	9127.00	Wayne	<10%	80% - 120%	109.7626
OH	39	99999	119	9128.00	Union	<10%	80% - 120%	107.8536
OH	39	99999	121	9683.00	Seneca	<10%	80% - 120%	81.5492
OH	39	99999	121	9684.01	Noble	<10%	80% - 120%	90.8721
OH	39	99999	121	9684.02	Olive	20% - <50%	N/A	0
OH	39	99999	121	9685.00	Olive	<10%	80% - 120%	88.4068
OH	39	99999	131	9522.00	Union	<10%	80% - 120%	83.8406
OH	39	99999	131	9523.00	Seal	<10%	80% - 120%	87.1886
OH	39	99999	131	9524.00	Jackson	<10%	80% - 120%	82.6753
OH	39	99999	131	9525.00	Pee Pee	<10%	>120%	122.6466
OH	39	99999	131	9526.01	Benton	<10%	50% - 80%	76.6762
OH	39	99999	131	9526.02	Pebble	<10%	80% - 120%	104.1626
OH	39	99999	131	9527.00	Sunfish	<10%	80% - 120%	93.5232
OH	39	99999	145	0021.00	Madison	<10%	80% - 120%	117.4833
OH	39	99999	145	0022.00	Valley	20% - <50%	50% - 80%	77.9564
OH	39	99999	145	0023.00	Brush Creek	<10%	80% - 120%	81.1744
OH	39	99999	145	0024.00	Union	<10%	50% - 80%	79.0386
OH	39	99999	145	0025.00	Clay	<10%	80% - 120%	109.0235
OH	39	99999	145	0026.00	Bloom	<10%	80% - 120%	82.2324
OH	39	99999	145	0027.00	Vernon	<10%	80% - 120%	113.7091
OH	39	99999	145	0028.00	Green	<10%	80% - 120%	91.3981
OH	39	99999	145	0029.01	Porter	<10%	80% - 120%	93.9752
OH	39	99999	145	0029.02	Porter	<10%	>120%	120.7194
OH	39	99999	145	0030.00	Porter	<10%	50% - 80%	77.311
OH	39	99999	145	0031.00	Harrison	<10%	50% - 80%	73.0275
OH	39	99999	145	0032.00	Portsmouth	<10%	50% - 80%	50.0015
OH	39	99999	145	0033.00	Portsmouth	10% - <20%	80% - 120%	118.558
OH	39	99999	145	0034.00	Portsmouth	10% - <20%	50% - 80%	57.5483
OH	39	99999	145	0035.00	Portsmouth	10% - <20%	<50%	33.0637
OH	39	99999	145	0036.00	Portsmouth	10% - <20%	<50%	31.3089
OH	39	99999	145	0037.00	Portsmouth	20% - <50%	<50%	47.6783
OH	39	99999	145	0038.00	Clay	<10%	80% - 120%	83.0139
OH	39	99999	145	0039.00	Washington	<10%	50% - 80%	73.6457
OH	39	99999	145	0040.00	Nile	<10%	80% - 120%	110.3128
OH	39	99999	157	0201.00	Wayne	<10%	80% - 120%	107.5967
OH	39	99999	157	0202.00	Lawrence	<10%	>120%	128.162
OH	39	99999	157	0203.00	Sandy	<10%	>120%	124.2729
OH	39	99999	157	0204.00	Fairfield	<10%	50% - 80%	74.8685
OH	39	99999	157	0205.00	Sugar Creek	<10%	80% - 120%	119.2094
OH	39	99999	157	0206.00	Dover	<10%	>120%	130.8902
OH	39	99999	157	0207.00	Dover	10% - <20%	80% - 120%	109.1777
OH	39	99999	157	0208.01	New Philadelphia	20% - <50%	<50%	41.4283
OH	39	99999	157	0208.02	New Philadelphia	10% - <20%	50% - 80%	77.7977
OH	39	99999	157	0209.00	Goshen	10% - <20%	>120%	122.4516
OH	39	99999	157	0210.00	New Philadelphia	<10%	50% - 80%	76.0958

OH	39	99999	157	0211.00	Dover	20% - <50%	80% - 120%	93.7772
OH	39	99999	157	0212.00	Goshen	<10%	50% - 80%	79.9833
OH	39	99999	157	0213.00	Auburn	<10%	80% - 120%	108.7923
OH	39	99999	157	0214.00	Auburn	<10%	80% - 120%	92.376
OH	39	99999	157	0215.01	Goshen	<10%	>120%	120.4836
OH	39	99999	157	0215.02	York	<10%	80% - 120%	97.7146
OH	39	99999	157	0215.03	Warwick	<10%	>120%	121.8243
OH	39	99999	157	0216.00	Union	<10%	80% - 120%	86.7215
OH	39	99999	157	0217.00	Salem	<10%	80% - 120%	95.6318
OH	39	99999	157	0218.00	Salem	<10%	80% - 120%	101.0807
OH	39	99999	157	0219.00	Perry	<10%	80% - 120%	102.1296
OH	39	99999	157	0220.01	Mill	<10%	80% - 120%	85.9658
OH	39	99999	157	0220.02	Mill	<10%	50% - 80%	70.8781
OH	39	99999	163	9530.00	Jackson	<10%	50% - 80%	76.9573
OH	39	99999	163	9531.00	Elk	<10%	80% - 120%	90.4337
OH	39	99999	163	9532.00	Vinton	<10%	80% - 120%	101.8485
OH	39	99999	167	0201.01	Belpre	<10%	80% - 120%	87.4319
OH	39	99999	167	0201.02	Belpre	<10%	80% - 120%	105.993
OH	39	99999	167	0202.01	Dunham	<10%	80% - 120%	118.49
OH	39	99999	167	0202.02	Belpre	<10%	>120%	122.3609
OH	39	99999	167	0203.00	Warren	<10%	80% - 120%	115.8811
OH	39	99999	167	0204.00	Marietta	<10%	80% - 120%	102.8657
OH	39	99999	167	0205.00	Marietta	10% - <20%	50% - 80%	52.7342
OH	39	99999	167	0208.00	Marietta	10% - <20%	80% - 120%	102.0253
OH	39	99999	167	0209.00	Marietta	<10%	80% - 120%	87.4818
OH	39	99999	167	0210.00	Marietta	<10%	80% - 120%	82.905
OH	39	99999	167	0211.00	Marietta	<10%	80% - 120%	87.698
OH	39	99999	167	0212.01	Grandview	<10%	80% - 120%	88.0048
OH	39	99999	167	0212.02	Lawrence	<10%	80% - 120%	89.4966
OH	39	99999	167	0213.00	Adams	<10%	50% - 80%	78.2905
OH	39	99999	167	0214.00	Fearing	<10%	>120%	130.5925
OH	39	99999	167	0215.00	Muskingum	<10%	80% - 120%	82.772
OH	39	99999	167	0216.00	Watertown	<10%	80% - 120%	116.0776
OH	39	99999	167	0217.00	Fairfield	<10%	50% - 80%	78.4084
VA	51	40060	760	0102.01	Richmond	20% - <50%	80% - 120%	85.6458
VA	51	40060	760	0102.02	Richmond	20% - <50%	80% - 120%	106.7525
VA	51	40060	760	0103.00	Richmond	80% - 100%	<50%	22.8223
VA	51	40060	760	0104.01	Richmond	20% - <50%	>120%	140.5418
VA	51	40060	760	0104.02	Richmond	20% - <50%	>120%	120.3323
VA	51	40060	760	0105.00	Richmond	50% - <80%	80% - 120%	90.0235
VA	51	40060	760	0106.00	Richmond	50% - <80%	80% - 120%	83.1821
VA	51	40060	760	0107.00	Richmond	50% - <80%	50% - 80%	57.363
VA	51	40060	760	0108.00	Richmond	80% - 100%	50% - 80%	65.0238
VA	51	40060	760	0109.00	Richmond	80% - 100%	<50%	42.2771
VA	51	40060	760	0110.00	Richmond	50% - <80%	50% - 80%	60.5791
VA	51	40060	760	0111.00	Richmond	50% - <80%	50% - 80%	70.2374
VA	51	40060	760	0201.00	Richmond	80% - 100%	<50%	20.0054
VA	51	40060	760	0202.00	Richmond	80% - 100%	<50%	17.2368
VA	51	40060	760	0203.00	Richmond	50% - <80%	50% - 80%	58.6167
VA	51	40060	760	0204.00	Richmond	80% - 100%	<50%	22.6567
VA	51	40060	760	0205.01	Richmond	20% - <50%	50% - 80%	70.0323
VA	51	40060	760	0205.02	Richmond	20% - <50%	50% - 80%	64.1945
VA	51	40060	760	0206.00	Richmond	20% - <50%	>120%	157.1326
VA	51	40060	760	0207.00	Richmond	50% - <80%	50% - 80%	66.5003
VA	51	40060	760	0208.00	Richmond	20% - <50%	>120%	145.5854

VA	51	40060	760	0209.00	Richmond	50% - <80%	50% - 80%	51.5
VA	51	40060	760	0210.00	Richmond	50% - <80%	50% - 80%	65.1291
VA	51	40060	760	0211.00	Richmond	50% - <80%	<50%	37.9081
VA	51	40060	760	0212.00	Richmond	50% - <80%	50% - 80%	55.8591
VA	51	40060	760	0301.00	Richmond	80% - 100%	<50%	18.2613
VA	51	40060	760	0302.00	Richmond	50% - <80%	50% - 80%	56.3461
VA	51	40060	760	0305.01	Richmond	20% - <50%	N/A	0
VA	51	40060	760	0305.02	Richmond	20% - <50%	>120%	194.9761
VA	51	40060	760	0402.01	Richmond	50% - <80%	50% - 80%	62.4888
VA	51	40060	760	0402.02	Richmond	20% - <50%	50% - 80%	69.1899
VA	51	40060	760	0403.00	Richmond	50% - <80%	>120%	274.2291
VA	51	40060	760	0404.00	Richmond	20% - <50%	>120%	154.7106
VA	51	40060	760	0405.00	Richmond	10% - <20%	>120%	150.2539
VA	51	40060	760	0406.00	Richmond	10% - <20%	>120%	156.1191
VA	51	40060	760	0407.00	Richmond	10% - <20%	>120%	131.5384
VA	51	40060	760	0408.00	Richmond	10% - <20%	80% - 120%	90.221
VA	51	40060	760	0409.00	Richmond	10% - <20%	>120%	129.7866
VA	51	40060	760	0410.00	Richmond	10% - <20%	>120%	218.3546
VA	51	40060	760	0411.00	Richmond	20% - <50%	80% - 120%	117.8423
VA	51	40060	760	0412.00	Richmond	20% - <50%	50% - 80%	74.8247
VA	51	40060	760	0413.00	Richmond	50% - <80%	50% - 80%	75.7176
VA	51	40060	760	0414.00	Richmond	20% - <50%	50% - 80%	73.5841
VA	51	40060	760	0416.00	Richmond	20% - <50%	80% - 120%	107.177
VA	51	40060	760	0501.00	Richmond	10% - <20%	>120%	143.0976
VA	51	40060	760	0502.00	Richmond	10% - <20%	>120%	157.6811
VA	51	40060	760	0503.00	Richmond	10% - <20%	>120%	179.8935
VA	51	40060	760	0504.00	Richmond	10% - <20%	>120%	242.3002
VA	51	40060	760	0505.00	Richmond	20% - <50%	>120%	164.6892
VA	51	40060	760	0506.00	Richmond	<10%	>120%	274.2291
VA	51	40060	760	0602.00	Richmond	80% - 100%	50% - 80%	51.3464
VA	51	40060	760	0604.00	Richmond	80% - 100%	50% - 80%	58.5016
VA	51	40060	760	0605.01	Richmond	20% - <50%	80% - 120%	111.2148
VA	51	40060	760	0605.02	Richmond	50% - <80%	80% - 120%	80.4003
VA	51	40060	760	0606.00	Richmond	10% - <20%	>120%	141.0168
VA	51	40060	760	0607.00	Richmond	80% - 100%	<50%	33.4327
VA	51	40060	760	0608.00	Richmond	80% - 100%	<50%	32.824
VA	51	40060	760	0609.00	Richmond	80% - 100%	<50%	35.0397
VA	51	40060	760	0610.01	Richmond	50% - <80%	<50%	36.9001
VA	51	40060	760	0610.02	Richmond	50% - <80%	50% - 80%	61.7912
VA	51	40060	760	0701.00	Richmond	20% - <50%	80% - 120%	119.0259
VA	51	40060	760	0703.00	Richmond	50% - <80%	80% - 120%	110.9899
VA	51	40060	760	0704.00	Richmond	20% - <50%	80% - 120%	119.933
VA	51	40060	760	0706.01	Richmond	80% - 100%	<50%	43.8764
VA	51	40060	760	0706.02	Richmond	80% - 100%	50% - 80%	52.8097
VA	51	40060	760	0707.00	Richmond	80% - 100%	50% - 80%	66.2238
VA	51	40060	760	0708.02	Richmond	80% - 100%	50% - 80%	69.0561
VA	51	40060	760	0708.03	Richmond	80% - 100%	<50%	46.1767
VA	51	40060	760	0708.04	Richmond	80% - 100%	50% - 80%	73.6028
VA	51	40060	760	0709.01	Richmond	80% - 100%	<50%	44.6739
VA	51	40060	760	0709.02	Richmond	80% - 100%	<50%	45.705
VA	51	40060	760	0710.02	Richmond	50% - <80%	50% - 80%	70.199
VA	51	40060	760	0710.03	Richmond	80% - 100%	50% - 80%	67.0048
VA	51	40060	760	0710.04	Richmond	80% - 100%	N/A	0
VA	51	40060	760	0711.00	Richmond	50% - <80%	80% - 120%	84.8
VA	51	99999	005	0701.00	Clifton Forge	10% - <20%	80% - 120%	93.925

VA	51	99999	005	0801.00	Clifton	<10%	80% - 120%	97.1675
VA	51	99999	005	0802.01	Falling Spring	10% - <20%	80% - 120%	112.4765
VA	51	99999	005	0802.02	Boiling Spring	<10%	80% - 120%	87.4597
VA	51	99999	005	0803.01	Falling Spring	<10%	>120%	127.3379
VA	51	99999	005	0803.02	Boiling Spring	<10%	80% - 120%	113.5268
VA	51	99999	580	0601.00	Covington	20% - <50%	80% - 120%	87.7995
VA	51	99999	580	0602.00	Covington	10% - <20%	80% - 120%	91.5124
WV	54	16620	005	9582.00	District 1	<10%	80% - 120%	92.2186
WV	54	16620	005	9583.00	District 3	<10%	80% - 120%	94.4931
WV	54	16620	005	9584.00	District 3	<10%	>120%	148.6499
WV	54	16620	005	9585.01	District 1	<10%	80% - 120%	92.4389
WV	54	16620	005	9585.02	District 1	<10%	80% - 120%	97.2901
WV	54	16620	005	9586.00	District 1	<10%	50% - 80%	70.7761
WV	54	16620	005	9587.00	District 2	<10%	50% - 80%	68.6874
WV	54	16620	005	9588.00	District 2	<10%	80% - 120%	91.0699
WV	54	16620	015	9579.00	Otter	<10%	50% - 80%	77.246
WV	54	16620	015	9580.00	Henry	<10%	50% - 80%	70.099
WV	54	16620	015	9581.00	Pleasant	<10%	50% - 80%	77.0866
WV	54	16620	035	9632.00	Ravenswood	<10%	>120%	137.2492
WV	54	16620	035	9633.00	Ravenswood	<10%	>120%	121.6667
WV	54	16620	035	9634.00	Union	<10%	80% - 120%	103.4645
WV	54	16620	035	9635.00	Ripley	<10%	>120%	181.545
WV	54	16620	035	9636.00	Ripley	<10%	80% - 120%	103.2136
WV	54	16620	035	9637.01	Ripley	<10%	>120%	127.7798
WV	54	16620	035	9637.02	Washington	<10%	>120%	120.3271
WV	54	16620	039	0001.00	District 5	20% - <50%	<50%	44.9359
WV	54	16620	039	0002.00	District 5	20% - <50%	80% - 120%	82.5311
WV	54	16620	039	0003.00	District 5	10% - <20%	80% - 120%	82.7595
WV	54	16620	039	0005.00	District 5	20% - <50%	80% - 120%	117.4311
WV	54	16620	039	0006.00	District 5	20% - <50%	80% - 120%	85.4546
WV	54	16620	039	0007.00	District 5	50% - <80%	50% - 80%	64.1271
WV	54	16620	039	0008.00	District 5	20% - <50%	80% - 120%	85.591
WV	54	16620	039	0009.00	District 5	20% - <50%	>120%	133.0101
WV	54	16620	039	0011.00	District 5	20% - <50%	80% - 120%	96.2679
WV	54	16620	039	0012.00	District 5	20% - <50%	80% - 120%	83.195
WV	54	16620	039	0013.00	District 5	20% - <50%	80% - 120%	112.1
WV	54	16620	039	0015.00	District 2	10% - <20%	>120%	200.8791
WV	54	16620	039	0017.00	District 2	20% - <50%	80% - 120%	89.9525
WV	54	16620	039	0018.00	District 2	20% - <50%	>120%	165.4911
WV	54	16620	039	0019.01	District 2	10% - <20%	>120%	200.1709
WV	54	16620	039	0019.02	District 2	10% - <20%	>120%	214.0835
WV	54	16620	039	0020.00	District 2	10% - <20%	>120%	148.7945
WV	54	16620	039	0021.00	District 2	20% - <50%	>120%	137.3042
WV	54	16620	039	0101.00	District 4	20% - <50%	80% - 120%	106.0607
WV	54	16620	039	0102.00	District 4	10% - <20%	80% - 120%	93.8078
WV	54	16620	039	0103.00	District 4	20% - <50%	80% - 120%	107.9061
WV	54	16620	039	0104.00	District 4	50% - <80%	80% - 120%	98.2991
WV	54	16620	039	0105.00	District 4	10% - <20%	>120%	149.6573
WV	54	16620	039	0106.01	District 4	10% - <20%	80% - 120%	104.6507
WV	54	16620	039	0106.02	District 4	10% - <20%	50% - 80%	72.5131
WV	54	16620	039	0107.01	District 4	10% - <20%	80% - 120%	106.2973
WV	54	16620	039	0107.02	District 4	<10%	80% - 120%	95.581
WV	54	16620	039	0108.02	District 6	<10%	80% - 120%	87.1653
WV	54	16620	039	0108.03	District 6	<10%	80% - 120%	84.9797
WV	54	16620	039	0108.04	District 6	<10%	N/A	0

WV	54	16620	039	0109.00	District 6	<10%	80% - 120%	90.2532
WV	54	16620	039	0110.00	District 6	<10%	>120%	139.1891
WV	54	16620	039	0111.00	District 6	<10%	80% - 120%	81.384
WV	54	16620	039	0112.00	District 6	<10%	50% - 80%	69.9248
WV	54	16620	039	0113.01	District 6	<10%	80% - 120%	107.1387
WV	54	16620	039	0113.02	District 6	<10%	>120%	125.7629
WV	54	16620	039	0114.01	District 6	10% - <20%	80% - 120%	101.1372
WV	54	16620	039	0114.02	District 1	<10%	80% - 120%	110.3663
WV	54	16620	039	0115.00	District 1	20% - <50%	80% - 120%	105.4099
WV	54	16620	039	0118.00	District 1	<10%	50% - 80%	75.2345
WV	54	16620	039	0121.00	District 1	10% - <20%	50% - 80%	75.435
WV	54	16620	039	0122.00	District 1	<10%	80% - 120%	88.2582
WV	54	16620	039	0123.01	District 2	<10%	80% - 120%	118.3957
WV	54	16620	039	0123.02	District 2	<10%	80% - 120%	88.3305
WV	54	16620	039	0128.00	District 2	10% - <20%	80% - 120%	113.275
WV	54	16620	039	0129.00	District 2	20% - <50%	50% - 80%	73.2362
WV	54	16620	039	0130.01	District 3	10% - <20%	50% - 80%	50.5365
WV	54	16620	039	0130.02	District 2	10% - <20%	>120%	120.5123
WV	54	16620	039	0131.00	District 3	20% - <50%	80% - 120%	87.42
WV	54	16620	039	0132.00	District 3	<10%	80% - 120%	85.8851
WV	54	16620	039	0133.00	District 3	10% - <20%	>120%	120.7408
WV	54	16620	039	0134.00	District 3	10% - <20%	50% - 80%	59.5717
WV	54	16620	039	0135.00	District 3	10% - <20%	80% - 120%	82.1679
WV	54	16620	039	0136.00	District 3	10% - <20%	>120%	126.6618
WV	54	16620	039	0137.01	District 3	<10%	80% - 120%	117.7614
WV	54	16620	039	0137.02	District 3	<10%	80% - 120%	110.4961
WV	54	16620	039	0138.00	District 3	10% - <20%	N/A	0
WV	54	16620	043	9554.01	Washington	<10%	>120%	146.4749
WV	54	16620	043	9554.02	Duval	<10%	80% - 120%	92.3576
WV	54	16620	043	9555.00	Carroll	<10%	50% - 80%	73.2853
WV	54	16620	043	9556.00	Sheridan	<10%	80% - 120%	83.688
WV	54	16620	043	9557.00	Harts Creek	<10%	50% - 80%	53.2795
WV	54	16620	043	9558.00	Jefferson	<10%	80% - 120%	84.9229
WV	54	26580	011	0001.01	District 3	<10%	50% - 80%	59.6001
WV	54	26580	011	0001.02	District 4	10% - <20%	80% - 120%	101.3892
WV	54	26580	011	0002.00	District 5	10% - <20%	50% - 80%	52.0403
WV	54	26580	011	0003.00	District 3	10% - <20%	80% - 120%	80.5547
WV	54	26580	011	0004.00	District 3	20% - <50%	50% - 80%	78.4502
WV	54	26580	011	0005.00	District 3	20% - <50%	<50%	35.1254
WV	54	26580	011	0006.00	District 3	20% - <50%	<50%	22.8815
WV	54	26580	011	0009.00	District 1	10% - <20%	<50%	42.3596
WV	54	26580	011	0010.00	District 1	10% - <20%	50% - 80%	51.8776
WV	54	26580	011	0011.00	District 1	10% - <20%	50% - 80%	68.2845
WV	54	26580	011	0012.00	District 1	10% - <20%	>120%	129.0191
WV	54	26580	011	0013.00	District 2	20% - <50%	80% - 120%	93.3231
WV	54	26580	011	0014.00	District 2	20% - <50%	50% - 80%	78.6836
WV	54	26580	011	0015.00	District 2	20% - <50%	>120%	123.3106
WV	54	26580	011	0016.00	District 2	20% - <50%	<50%	47.856
WV	54	26580	011	0018.00	District 3	20% - <50%	<50%	41.7496
WV	54	26580	011	0019.00	District 3	10% - <20%	>120%	140.7993
WV	54	26580	011	0020.00	District 1	10% - <20%	>120%	201.0341
WV	54	26580	011	0021.00	District 4	<10%	>120%	126.1254
WV	54	26580	011	0101.03	District 4	<10%	50% - 80%	79.726
WV	54	26580	011	0101.04	District 4	<10%	>120%	120.3988
WV	54	26580	011	0102.02	District 4	10% - <20%	80% - 120%	108.3193

WV	54	26580	011	0102.03	District 4	10% - <20%	80% - 120%	111.4185
WV	54	26580	011	0102.04	District 4	10% - <20%	>120%	169.6425
WV	54	26580	011	0103.00	District 5	<10%	80% - 120%	111.5665
WV	54	26580	011	0104.01	District 4	<10%	50% - 80%	78.7478
WV	54	26580	011	0104.02	District 4	<10%	80% - 120%	98.535
WV	54	26580	011	0105.00	District 4	<10%	80% - 120%	85.0251
WV	54	26580	011	0106.00	District 5	<10%	80% - 120%	101.8513
WV	54	26580	011	0107.01	District 5	<10%	>120%	128.4765
WV	54	26580	011	0107.02	District 5	<10%	80% - 120%	117.6087
WV	54	26580	011	0108.01	District 5	<10%	>120%	129.3183
WV	54	26580	011	0108.02	District 5	<10%	>120%	129.8181
WV	54	26580	011	0109.00	District 2	10% - <20%	<50%	24.427
WV	54	26580	079	0201.00	Buffalo-Union	<10%	>120%	128.1444
WV	54	26580	079	0202.00	Buffalo-Union	<10%	80% - 120%	108.1598
WV	54	26580	079	0203.00	Scott	<10%	>120%	151.5833
WV	54	26580	079	0204.00	Scott	<10%	>120%	129.1341
WV	54	26580	079	0205.00	Pocatalico	<10%	80% - 120%	91.4241
WV	54	26580	079	0206.01	Scott	<10%	>120%	157.6797
WV	54	26580	079	0206.04	Teays	10% - <20%	>120%	177.125
WV	54	26580	079	0206.06	Teays	<10%	>120%	175.3954
WV	54	26580	079	0206.07	Teays	10% - <20%	>120%	166.5186
WV	54	26580	079	0206.08	Curry	<10%	80% - 120%	118.564
WV	54	26580	079	0206.09	Teays	<10%	80% - 120%	109.0608
WV	54	26580	079	0207.00	Teays	<10%	80% - 120%	98.2802
WV	54	37620	105	0301.01	Southwest	<10%	80% - 120%	87.8006
WV	54	37620	105	0301.02	Northeast	<10%	80% - 120%	90.1422
WV	54	37620	107	0001.00	Parkersburg	10% - <20%	80% - 120%	98.6954
WV	54	37620	107	0003.00	Parkersburg	10% - <20%	50% - 80%	61.6775
WV	54	37620	107	0004.00	Parkersburg	<10%	80% - 120%	99.6078
WV	54	37620	107	0005.00	Parkersburg	10% - <20%	80% - 120%	101.9592
WV	54	37620	107	0007.01	Parkersburg	10% - <20%	50% - 80%	61.6111
WV	54	37620	107	0007.02	Parkersburg	<10%	50% - 80%	72.2483
WV	54	37620	107	0008.01	Tygart	<10%	50% - 80%	58.5191
WV	54	37620	107	0008.02	Tygart	<10%	50% - 80%	67.035
WV	54	37620	107	0009.01	Tygart	<10%	80% - 120%	81.9909
WV	54	37620	107	0009.02	Lubeck	<10%	80% - 120%	81.9974
WV	54	37620	107	0009.03	Tygart	<10%	50% - 80%	69.2195
WV	54	37620	107	0101.01	Williams	<10%	>120%	127.4923
WV	54	37620	107	0101.02	Williams	10% - <20%	>120%	133.2533
WV	54	37620	107	0102.00	Williams	<10%	>120%	146.9777
WV	54	37620	107	0103.00	Williams	<10%	>120%	126.6043
WV	54	37620	107	0104.00	Williams	<10%	80% - 120%	118.3331
WV	54	37620	107	0105.01	Parkersburg	10% - <20%	80% - 120%	80.9003
WV	54	37620	107	0105.02	Parkersburg	10% - <20%	80% - 120%	103.8163
WV	54	37620	107	0106.01	Williams	<10%	>120%	128.0611
WV	54	37620	107	0106.02	Union	<10%	>120%	134.4461
WV	54	37620	107	0107.03	Slate	<10%	>120%	127.1115
WV	54	37620	107	0107.04	Tygart	<10%	80% - 120%	97.937
WV	54	37620	107	0107.05	Walker	<10%	80% - 120%	84.1187
WV	54	37620	107	0107.06	Clay	<10%	80% - 120%	100.8702
WV	54	37620	107	0108.00	Steele	<10%	>120%	138.8458
WV	54	37620	107	0109.01	Lubeck	<10%	80% - 120%	108.0054
WV	54	37620	107	0109.02	Lubeck	<10%	80% - 120%	110.0975
WV	54	37620	107	0110.00	Parkersburg	10% - <20%	50% - 80%	65.8342
WV	54	99999	001	9655.00	West	<10%	80% - 120%	102.0058

WV	54	99999	001	9656.00	West	10% - <20%	80% - 120%	119.6085
WV	54	99999	001	9657.00	North	<10%	80% - 120%	97.893
WV	54	99999	001	9658.00	South	<10%	80% - 120%	81.0883
WV	54	99999	007	9679.00	Northern	<10%	80% - 120%	93.9247
WV	54	99999	007	9680.00	Western	<10%	80% - 120%	101.3179
WV	54	99999	007	9681.00	Southern	<10%	50% - 80%	77.75
WV	54	99999	013	9626.00	District 1	<10%	80% - 120%	85.2407
WV	54	99999	013	9627.00	District 5	<10%	50% - 80%	71.7777
WV	54	99999	017	9650.00	Beech	<10%	80% - 120%	96.5498
WV	54	99999	017	9651.00	Pine	<10%	>120%	123.2194
WV	54	99999	021	9677.01	Center	<10%	80% - 120%	101.8198
WV	54	99999	021	9678.00	Glenville	<10%	80% - 120%	102.3362
WV	54	99999	021	9800.00	Glenville	50% - <80%	N/A	0
WV	54	99999	025	9501.01	White Sulphur	10% - <20%	50% - 80%	71.9908
WV	54	99999	025	9501.02	Anthony Creek	<10%	50% - 80%	67.5982
WV	54	99999	025	9502.00	Williamsburg	<10%	50% - 80%	54.8394
WV	54	99999	025	9503.00	Meadow Bluff	<10%	80% - 120%	86.6598
WV	54	99999	025	9504.01	Williamsburg	<10%	80% - 120%	109.1263
WV	54	99999	025	9504.02	Lewisburg	<10%	>120%	120.9463
WV	54	99999	025	9505.00	Blue Sulphur	<10%	80% - 120%	114.7754
WV	54	99999	025	9506.00	Lewisburg	10% - <20%	>120%	136.0775
WV	54	99999	025	9507.01	Fort Spring	10% - <20%	80% - 120%	86.8854
WV	54	99999	025	9507.02	Irish Corner	<10%	50% - 80%	74.4732
WV	54	99999	033	0301.00	South Urban	10% - <20%	80% - 120%	89.1422
WV	54	99999	033	0302.00	Suburban	10% - <20%	50% - 80%	75.3416
WV	54	99999	033	0303.00	Suburban	10% - <20%	80% - 120%	86.3835
WV	54	99999	033	0304.00	South Urban	10% - <20%	80% - 120%	117.0629
WV	54	99999	033	0305.01	Southwest	<10%	>120%	124.9273
WV	54	99999	033	0305.02	Suburban	<10%	>120%	156.7784
WV	54	99999	033	0306.01	North Urban	<10%	50% - 80%	74.5436
WV	54	99999	033	0306.03	South Urban	<10%	>120%	153.2271
WV	54	99999	033	0306.04	South Urban	10% - <20%	>120%	148.9465
WV	54	99999	033	0307.00	Southwest	<10%	>120%	160.2303
WV	54	99999	033	0308.01	Suburban	<10%	80% - 120%	103.1341
WV	54	99999	033	0308.02	Northern	<10%	80% - 120%	95.3492
WV	54	99999	033	0310.00	Suburban	10% - <20%	80% - 120%	84.8652
WV	54	99999	033	0311.00	Southeast	<10%	>120%	141.8007
WV	54	99999	033	0312.00	Southeast	<10%	>120%	152.3623
WV	54	99999	033	0313.00	Southwest	<10%	>120%	153.9908
WV	54	99999	033	0314.00	Southwest	<10%	>120%	132.3024
WV	54	99999	033	0315.00	Southwest	<10%	>120%	132.0207
WV	54	99999	033	0316.00	Southwest	<10%	80% - 120%	97.6854
WV	54	99999	033	0317.00	Northern	<10%	80% - 120%	119.6952
WV	54	99999	033	0318.00	Northern	<10%	>120%	125.2902
WV	54	99999	033	0319.00	Northern	<10%	80% - 120%	112.0854
WV	54	99999	033	0320.00	Northern	<10%	80% - 120%	81.8213
WV	54	99999	033	0321.03	Southeast	10% - <20%	>120%	177.4377
WV	54	99999	033	0321.04	Southeast	<10%	>120%	200.8521
WV	54	99999	041	9672.00	Freemans Creek	<10%	>120%	123.7122
WV	54	99999	041	9673.00	Hackers Creek	<10%	80% - 120%	119.6085
WV	54	99999	041	9674.00	Hackers Creek	<10%	50% - 80%	69.4686
WV	54	99999	041	9675.00	Freemans Creek	<10%	80% - 120%	105.9091
WV	54	99999	041	9676.00	Collins Settlemen	<10%	80% - 120%	88.5789
WV	54	99999	045	9561.02	Chapmanville	<10%	50% - 80%	71.0881
WV	54	99999	045	9561.03	Chapmanville	<10%	>120%	159.0261

WV	54	99999	045	9561.04	Northwest	<10%	80% - 120%	118.2111
WV	54	99999	045	9562.00	West	<10%	80% - 120%	82.4405
WV	54	99999	045	9564.00	East	<10%	50% - 80%	58.9178
WV	54	99999	045	9565.00	Buffalo	<10%	80% - 120%	97.4164
WV	54	99999	045	9566.00	Triadelphia	<10%	80% - 120%	97.0409
WV	54	99999	045	9567.00	Island Creek	<10%	50% - 80%	73.6933
WV	54	99999	045	9568.00	East	<10%	80% - 120%	82.2004
WV	54	99999	045	9569.00	Guyan	10% - <20%	50% - 80%	66.1322
WV	54	99999	053	9548.01	Waggener	<10%	50% - 80%	77.8584
WV	54	99999	053	9548.02	Copper	<10%	80% - 120%	106.5373
WV	54	99999	053	9549.01	Union	<10%	80% - 120%	116.8101
WV	54	99999	053	9549.02	Lewis	<10%	80% - 120%	109.1353
WV	54	99999	053	9550.00	Robinson	<10%	80% - 120%	118.3772
WV	54	99999	053	9551.01	Clendenin	<10%	80% - 120%	87.539
WV	54	99999	053	9551.02	Clendenin	<10%	>120%	136.8105
WV	54	99999	073	9621.00	District D	<10%	>120%	133.651
WV	54	99999	073	9622.00	District B	<10%	>120%	128.0723
WV	54	99999	085	9623.00	Clay	<10%	80% - 120%	104.3763
WV	54	99999	085	9624.00	Grant	<10%	80% - 120%	82.6644
WV	54	99999	085	9625.00	Union	<10%	80% - 120%	102.0996
WV	54	99999	087	9628.00	Northern	<10%	80% - 120%	104.0621
WV	54	99999	087	9629.01	Western	<10%	80% - 120%	95.9125
WV	54	99999	087	9629.02	Western	<10%	80% - 120%	89.4852
WV	54	99999	087	9630.00	Eastern	<10%	50% - 80%	61.6187
WV	54	99999	087	9631.00	Eastern	<10%	80% - 120%	91.9424
WV	54	99999	095	9618.00	North	<10%	80% - 120%	110.5815
WV	54	99999	095	9619.00	Central	<10%	>120%	130.5548
WV	54	99999	095	9620.00	South	<10%	80% - 120%	88.133
WV	54	99999	097	9666.00	Buckhannon	<10%	80% - 120%	113.7789
WV	54	99999	097	9667.00	Buckhannon	10% - <20%	80% - 120%	107.9293
WV	54	99999	097	9668.00	Union	<10%	80% - 120%	83.8903
WV	54	99999	097	9669.00	Buckhannon	<10%	80% - 120%	99.9133
WV	54	99999	097	9670.00	Banks	<10%	80% - 120%	108.8699
WV	54	99999	097	9671.00	Washington	<10%	80% - 120%	87.3187
WV	54	99999	103	0049.00	District 2	<10%	80% - 120%	114.7935
WV	54	99999	103	0304.00	District 2	<10%	50% - 80%	69.864
WV	54	99999	103	0305.00	District 1	<10%	80% - 120%	115.095
WV	54	99999	103	0307.00	District 2	<10%	80% - 120%	109.37
WV	54	99999	103	0308.00	District 2	<10%	>120%	129.0111

Assessment Area 1- Parkersburg/Vienna MSA 37620															
State	State Code	County	County Code	Tract Code	Tract Income Level	Distressed or Under-served Tract	Tract Median Family Income %	2023 FFIEC Est. MSA/MD non-MSA/MD Median Family Income	2023 Est. Tract Median Family Income	2020 Tract Median Family Income	Tract Population	Tract Minority %	Minority Population	Owner Occupied Units	1- to 4- Family Units
WV	54	Wirt	105	0301.01	Middle	No	87.80	$84,500	$74,191	$54,180	3072	3.81	117	1237	1833
WV	54	Wirt	105	0301.02	Middle	No	90.14	$84,500	$76,168	$55,625	2122	3.68	78	862	1429
WV	54	Wirt	105	9999.99	Middle	No	88.57	$84,500	$74,842	$54,656	5194	3.75	195	2099	3262
WV	54	Wood	107	0001.00	Middle	No	98.69	$84,500	$83,393	$60,903	3418	10.53	360	1075	1604
WV	54	Wood	107	0003.00	Moderate	No	61.67	$84,500	$52,111	$38,060	2761	10.14	280	891	1308
WV	54	Wood	107	0004.00	Middle	No	99.60	$84,500	$84,162	$61,466	2181	6.88	150	755	966
WV	54	Wood	107	0005.00	Middle	No	101.95	$84,500	$86,148	$62,917	4166	12.91	538	1001	2022
WV	54	Wood	107	0007.01	Moderate	No	61.61	$84,500	$52,060	$38,019	2613	15.65	409	364	1115
WV	54	Wood	107	0007.02	Moderate	No	72.24	$84,500	$61,043	$44,583	1528	9.36	143	386	679
WV	54	Wood	107	0008.01	Moderate	No	58.51	$84,500	$49,441	$36,111	1347	8.24	111	376	663
WV	54	Wood	107	0008.02	Moderate	No	67.03	$84,500	$56,640	$41,366	3336	7.61	254	942	1591
WV	54	Wood	107	0009.01	Middle	No	81.99	$84,500	$69,282	$50,595	1381	7.17	99	401	957
WV	54	Wood	107	0009.02	Middle	No	81.99	$84,500	$69,282	$50,599	1383	6.22	86	482	644
WV	54	Wood	107	0009.03	Moderate	No	69.21	$84,500	$58,482	$42,714	4216	6.43	271	1180	1580
WV	54	Wood	107	0101.01	Upper	No	127.49	$84,500	$107,729	$78,673	1911	7.12	136	631	844
WV	54	Wood	107	0101.02	Upper	No	133.25	$84,500	$112,596	$82,228	2040	10.64	217	531	840
WV	54	Wood	107	0102.00	Upper	No	146.97	$84,500	$124,190	$90,697	3051	4.65	142	1222	1378
WV	54	Wood	107	0103.00	Upper	No	126.60	$84,500	$106,977	$78,125	4556	9.17	418	1498	1829
WV	54	Wood	107	0104.00	Middle	No	118.33	$84,500	$99,989	$73,021	1686	7.24	122	585	830
WV	54	Wood	107	0105.01	Middle	No	80.90	$84,500	$68,361	$49,922	1590	10.63	169	412	714
WV	54	Wood	107	0105.02	Middle	No	103.81	$84,500	$87,719	$64,063	4261	10.54	449	1204	1602
WV	54	Wood	107	0106.01	Upper	No	128.06	$84,500	$108,211	$79,024	4724	6.37	301	1676	1927
WV	54	Wood	107	0106.02	Upper	No	134.44	$84,500	$113,602	$82,964	4371	6.77	296	1533	1931
WV	54	Wood	107	0107.03	Upper	No	127.11	$84,500	$107,408	$78,438	4617	5.24	242	1423	1952
WV	54	Wood	107	0107.04	Middle	No	97.93	$84,500	$82,751	$60,435	3102	4.42	137	1106	1490
WV	54	Wood	107	0107.05	Middle	No	84.11	$84,500	$71,073	$51,908	2178	5.28	115	725	1025
WV	54	Wood	107	0107.06	Middle	No	100.87	$84,500	$85,235	$62,245	3650	7.45	272	997	1590
WV	54	Wood	107	0108.00	Upper	No	138.84	$84,500	$117,320	$85,679	3041	2.83	86	937	1311
WV	54	Wood	107	0109.01	Middle	No	108.00	$84,500	$91,260	$66,648	4703	4.81	226	1445	2130
WV	54	Wood	107	0109.02	Middle	No	110.09	$84,500	$93,026	$67,939	3773	6.65	251	998	1581
WV	54	Wood	107	0110.00	Moderate	No	65.83	$84,500	$55,626	$40,625	2712	10.99	298	614	1220

Assessment Area 2- Huntington/Ashland MSA 26580

State	State Code	County	County Code	Tract Code	Tract Income Level	Distressed or Under-served Tract	Tract Median Family Income %	2023 FFIEC Est. MSA/MD non-MSA/MD Median Family Income	2023 Est. Tract Median Family Income	2020 Tract Median Family Income	Tract Population	Tract Minority %	Minority Population	Owner Occupied Units	1- to 4- Family Units
KY	21	Boyd	019	0302.00	Moderate	No	58.28	$73,700	$42,952	$36,125	1438	14.05	202	154	364
KY	21	Boyd	019	0303.00	Moderate	No	73.93	$73,700	$54,486	$45,820	2053	19.43	399	350	811
KY	21	Boyd	019	0304.00	Middle	No	103.06	$73,700	$75,955	$63,877	2163	11.1	240	469	880
KY	21	Boyd	019	0305.00	Middle	No	119.20	$73,700	$87,850	$73,876	4409	8.6	379	1307	1870
KY	21	Boyd	019	0306.00	Middle	No	104.87	$73,700	$77,289	$65,000	4361	8.55	373	1284	2026
KY	21	Boyd	019	0307.00	Middle	No	85.02	$73,700	$62,660	$52,692	3364	8.62	290	965	1543
KY	21	Boyd	019	0308.00	Moderate	No	58.31	$73,700	$42,974	$36,139	3913	11.42	447	670	1103
KY	21	Boyd	019	0309.00	Middle	No	98.82	$73,700	$72,830	$61,250	5187	6.67	346	1402	2329
KY	21	Boyd	019	0310.01	Middle	No	96.97	$73,700	$71,467	$60,100	1283	4.6	59	374	574
KY	21	Boyd	019	0310.03	Upper	No	131.50	$73,700	$96,916	$81,500	3139	21.19	665	648	877
KY	21	Boyd	019	0310.04	Middle	No	102.56	$73,700	$75,587	$63,566	3518	4.97	175	815	1436
KY	21	Boyd	019	0311.01	Middle	No	113.07	$73,700	$83,333	$70,078	5723	4.49	257	1363	2217
KY	21	Boyd	019	0311.02	Middle	No	110.22	$73,700	$81,232	$68,315	2106	5.65	119	708	879
KY	21	Boyd	019	0312.00	Upper	No	130.76	$73,700	$96,370	$81,042	3254	4.76	155	1256	1632
KY	21	Boyd	019	0313.00	Moderate	No	67.21	$73,700	$49,534	$41,657	2350	5.11	120	554	1036
KY	21	Greenup	089	0401.00	Upper	No	133.76	$73,700	$98,581	$82,900	4495	7.25	326	1545	1802
KY	21	Greenup	089	0402.01	Middle	No	98.55	$73,700	$72,631	$61,081	3050	5.64	172	786	1227
KY	21	Greenup	089	0402.02	Middle	No	99.05	$73,700	$73,000	$61,391	4447	7.2	320	1343	1836
KY	21	Greenup	089	0403.00	Middle	No	95.94	$73,700	$70,708	$59,464	4275	5.31	227	1391	1985
KY	21	Greenup	089	0404.00	Middle	No	91.13	$73,700	$67,163	$56,484	5647	4.27	241	1911	2483
KY	21	Greenup	089	0405.01	Middle	No	104.26	$73,700	$76,840	$64,621	3233	4.95	160	1046	1440
KY	21	Greenup	089	0405.02	Middle	No	98.27	$73,700	$72,425	$60,905	4677	5.39	252	1376	1941
KY	21	Greenup	089	0406.00	Middle	No	82.58	$73,700	$60,861	$51,184	2728	5.46	149	748	1262
KY	21	Greenup	089	0407.00	Middle	No	90.93	$73,700	$67,015	$56,359	3410	4.13	141	1026	1711
OH	39	Lawrence	087	0501.00	Moderate	No	73.68	$73,700	$54,302	$45,670	2522	9.48	239	742	1053
OH	39	Lawrence	087	0502.00	Middle	No	81.14	$73,700	$59,800	$50,292	2216	8.12	180	579	1105
OH	39	Lawrence	087	0503.00	Moderate	No	59.52	$73,700	$43,866	$36,893	2168	16.42	356	391	980
OH	39	Lawrence	087	0504.00	Middle	No	98.78	$73,700	$72,801	$61,224	3003	6.26	188	734	1258
OH	39	Lawrence	087	0505.01	Middle	No	81.27	$73,700	$59,896	$50,372	3002	3.33	100	1140	1586
OH	39	Lawrence	087	0505.02	Moderate	No	68.10	$73,700	$50,190	$42,206	3168	4.36	138	758	1583
OH	39	Lawrence	087	0506.00	Middle	No	82.28	$73,700	$60,640	$51,000	1227	4.24	52	513	784
OH	39	Lawrence	087	0507.00	Middle	No	85.99	$73,700	$63,375	$53,295	3223	4.44	143	883	1326
OH	39	Lawrence	087	0508.00	Middle	No	113.70	$73,700	$83,797	$70,469	3528	5.16	182	1115	1388
OH	39	Lawrence	087	0509.00	Middle	No	88.80	$73,700	$65,446	$55,038	2133	6.09	130	582	1096
OH	39	Lawrence	087	0510.01	Middle	No	111.22	$73,700	$81,969	$68,932	4542	11.32	514	1203	1711
OH	39	Lawrence	087	0510.02	Middle	No	82.87	$73,700	$61,075	$51,361	4085	5.51	225	1068	1831
OH	39	Lawrence	087	0511.01	Middle	No	114.73	$73,700	$84,556	$71,109	3685	7.27	268	1021	1738

OH	39	Lawrence	087	0511.02	Middle	No	89.86	$73,700	$66,227	$55,694	2561	14.1	361	638	1556
OH	39	Lawrence	087	0512.00	Middle	No	117.26	$73,700	$86,421	$72,675	4861	7.53	366	1578	2355
OH	39	Lawrence	087	0513.00	Middle	No	104.37	$73,700	$76,921	$64,688	3537	5.99	212	1216	1788
OH	39	Lawrence	087	0514.01	Middle	No	102.54	$73,700	$75,572	$63,553	5293	6.46	342	1602	2098
OH	39	Lawrence	087	0514.02	Middle	No	118.82	$73,700	$87,570	$73,641	3486	6.54	228	1004	1339
WV	54	Cabell	011	0001.01	Moderate	No	58.49	$73,700	$43,107	$36,250	1617	8.1	131	467	692
WV	54	Cabell	011	0001.02	Middle	No	99.50	$73,700	$73,332	$61,667	1975	16.41	324	540	831
WV	54	Cabell	011	0002.00	Moderate	No	51.07	$73,700	$37,639	$31,652	2709	11.85	321	702	1319
WV	54	Cabell	011	0003.00	Moderate	No	79.05	$73,700	$58,260	$48,995	2485	14.93	371	523	1213
WV	54	Cabell	011	0004.00	Moderate	No	76.98	$73,700	$56,734	$47,715	2308	23.83	550	161	848
WV	54	Cabell	011	0005.00	Low	No	34.47	$73,700	$25,404	$21,364	2936	21.59	634	10	296
WV	54	Cabell	011	0006.00	Low	No	22.45	$73,700	$16,546	$13,917	1234	24.88	307	32	238
WV	54	Cabell	011	0009.00	Low	No	41.57	$73,700	$30,637	$25,764	1509	15.31	231	185	572
WV	54	Cabell	011	0010.00	Moderate	No	50.91	$73,700	$37,521	$31,553	2083	13.92	290	603	1119
WV	54	Cabell	011	0011.00	Moderate	No	67.01	$73,700	$49,386	$41,532	1888	14.04	265	340	843
WV	54	Cabell	011	0012.00	Upper	No	126.61	$73,700	$93,312	$78,472	2606	18.27	476	787	1171
WV	54	Cabell	011	0013.00	Middle	No	91.58	$73,700	$67,494	$56,761	2713	20.6	559	507	1000
WV	54	Cabell	011	0014.00	Moderate	No	77.21	$73,700	$56,904	$47,857	2352	40.01	941	393	1121
WV	54	Cabell	011	0015.00	Upper	No	121.01	$73,700	$89,184	$75,000	2084	40.5	844	340	849
WV	54	Cabell	011	0016.00	Low	No	46.96	$73,700	$34,610	$29,107	1084	32.75	355	198	478
WV	54	Cabell	011	0018.00	Low	No	40.97	$73,700	$30,195	$25,393	3444	22.21	765	577	1697
WV	54	Cabell	011	0019.00	Upper	No	138.17	$73,700	$101,831	$85,637	2153	12.35	266	945	1058
WV	54	Cabell	011	0020.00	Upper	No	197.29	$73,700	$145,403	$122,273	3273	11.73	384	1197	1428
WV	54	Cabell	011	0021.00	Upper	No	123.77	$73,700	$91,218	$76,712	3252	9.19	299	1069	1446
WV	54	Cabell	011	0101.03	Moderate	No	78.24	$73,700	$57,663	$48,491	2884	4.65	134	936	1203
WV	54	Cabell	011	0101.04	Middle	No	118.15	$73,700	$87,077	$73,229	2934	8.76	257	908	1292
WV	54	Cabell	011	0102.02	Middle	No	106.30	$73,700	$78,343	$65,882	4267	10.94	467	1345	1824
WV	54	Cabell	011	0102.03	Middle	No	109.34	$73,700	$80,584	$67,767	4113	13.52	556	995	1301
WV	54	Cabell	011	0102.04	Upper	No	166.48	$73,700	$122,696	$103,180	1620	14.75	239	525	610
WV	54	Cabell	011	0103.00	Middle	No	109.48	$73,700	$80,687	$67,857	3044	6.08	185	828	1244
WV	54	Cabell	011	0104.01	Moderate	No	77.28	$73,700	$56,955	$47,896	3372	9.37	316	787	1192
WV	54	Cabell	011	0104.02	Middle	No	96.70	$73,700	$71,268	$59,931	3169	9.59	304	979	1236
WV	54	Cabell	011	0105.00	Middle	No	83.44	$73,700	$61,495	$51,714	5628	4.19	236	1773	2207
WV	54	Cabell	011	0106.00	Middle	No	99.95	$73,700	$73,663	$61,948	4223	5.75	243	1236	1784
WV	54	Cabell	011	0107.01	Upper	No	126.08	$73,700	$92,921	$78,142	3127	3.81	119	1114	1454
WV	54	Cabell	011	0107.02	Middle	No	115.41	$73,700	$85,057	$71,532	4087	5.16	211	1384	1669
WV	54	Cabell	011	0108.01	Upper	No	126.91	$73,700	$93,533	$78,654	2156	4.73	102	820	1084
WV	54	Cabell	011	0108.02	Upper	No	127.40	$73,700	$93,894	$78,958	4221	5.61	237	1144	1928
WV	54	Cabell	011	0109.00	Low	No	23.97	$73,700	$17,666	$14,857	1800	18.67	336	107	462
WV	54	Putnam	079	0201.00	Upper	No	125.75	$73,700	$92,678	$77,940	4950	3.88	192	2071	2658
WV	54	Putnam	079	0202.00	Middle	No	106.14	$73,700	$78,225	$65,785	5329	5.52	294	1657	2376
WV	54	Putnam	079	0203.00	Upper	No	148.76	$73,700	$109,636	$92,196	5575	6.08	339	1810	2103
WV	54	Putnam	079	0204.00	Upper	No	126.72	$73,700	$93,393	$78,542	6685	7.58	507	2111	2395

WV	54	Putnam	079	0205.00	Middle	No	89.72	$73,700	$66,124	$55,606	5925	7.12	422	1914	2666
WV	54	Putnam	079	0206.01	Upper	No	154.74	$73,700	$114,043	$95,904	5984	9.26	554	1754	2199
WV	54	Putnam	079	0206.04	Upper	No	173.82	$73,700	$128,105	$107,731	2884	14.84	428	796	1030
WV	54	Putnam	079	0206.06	Upper	No	172.12	$73,700	$126,852	$106,679	4453	8.33	371	1391	1526
WV	54	Putnam	079	0206.07	Upper	No	163.41	$73,700	$120,433	$101,280	3423	10.46	358	825	1182
WV	54	Putnam	079	0206.08	Middle	No	116.35	$73,700	$85,750	$72,113	4871	7.99	389	1266	1733
WV	54	Putnam	079	0206.09	Middle	No	107.03	$73,700	$78,881	$66,333	3123	7.62	238	842	1174
WV	54	Putnam	079	0207.00	Middle	No	96.45	$73,700	$71,084	$59,776	4238	4.93	209	1430	1915

Assessment Area 3- Ohio Non-MSA

State	State Code	County	County Code	Tract Code	Tract Income Level	Distressed or Under-served Tract	Tract Median Family Income %	2023 FFIEC Est. MSA/MD non-MSA/MD Median Family Income	2023 Est. Tract Median Family Income	2020 Tract Median Family Income	Tract Population	Tract Minority %	Minority Population	Owner Occupied Units	1- to 4- Family Units
OH	39	Adams	001	7701.00	Moderate	No	61.54	$79,500	$48,924	$41,042	4742	5.65	268	1077	2079
OH	39	Adams	001	7702.00	Middle	Yes*	93.10	$79,500	$74,015	$62,083	4714	4.67	220	1285	1926
OH	39	Adams	001	7703.01	Upper	No	128.39	$79,500	$102,070	$85,617	3988	4.16	166	1084	1538
OH	39	Adams	001	7703.02	Middle	Yes*	116.28	$79,500	$92,443	$77,545	3077	4.39	135	765	1306
OH	39	Adams	001	7704.00	Moderate	No	65.78	$79,500	$52,295	$43,869	4685	4.16	195	1083	2148
OH	39	Adams	001	7705.00	Moderate	No	72.48	$79,500	$57,622	$48,333	3038	5.04	153	1129	1760
OH	39	Adams	001	7706.00	Moderate	No	54.51	$79,500	$43,335	$36,350	3233	4.79	155	887	1615
OH	39	Athens	009	9726.00	Moderate	No	65.76	$79,500	$52,279	$43,854	4042	5	202	1103	1838
OH	39	Athens	009	9727.00	Moderate	No	76.83	$79,500	$61,080	$51,237	3633	7.35	267	914	1901
OH	39	Athens	009	9728.00	Moderate	No	75.44	$79,500	$59,975	$50,313	3815	10.62	405	765	1505
OH	39	Athens	009	9729.00	Middle	Yes*	96.38	$79,500	$76,622	$64,272	5776	14.96	864	1390	2676
OH	39	Athens	009	9730.00	Upper	No	136.03	$79,500	$108,144	$90,714	3707	15.38	570	714	1554
OH	39	Athens	009	9731.01	Low	No	45.72	$79,500	$36,347	$30,491	4316	22.75	982	17	615
OH	39	Athens	009	9732.00	Upper	No	123.02	$79,500	$97,801	$82,038	4581	14.34	657	1306	1789
OH	39	Athens	009	9733.00	Upper	No	167.88	$79,500	$133,465	$111,953	3926	21.42	841	1029	1484
OH	39	Athens	009	9734.00	Middle	Yes*	83.36	$79,500	$66,271	$55,591	3154	11.19	353	859	1497
OH	39	Athens	009	9735.00	Middle	Yes*	84.35	$79,500	$67,058	$56,250	3351	12.68	425	985	1647
OH	39	Athens	009	9736.00	Middle	Yes*	109.24	$79,500	$86,846	$72,847	3795	5.61	213	1357	1990
OH	39	Athens	009	9737.00	Middle	Yes*	110.50	$79,500	$87,848	$73,689	3971	5.77	229	1350	1912
OH	39	Athens	009	9738.00	Middle	Yes*	91.63	$79,500	$72,846	$61,103	4925	5.12	252	1385	2134
OH	39	Athens	009	9739.01	Unknown	No	0.00	$79,500	$0	$0	6193	25.22	1562	0	164
OH	39	Athens	009	9739.02	Unknown	No	0.00	$79,500	$0	$0	3246	16.11	523	94	539
OH	39	Clinton	027	9643.00	Middle	No	89.01	$79,500	$70,763	$59,360	3701	6.81	252	1074	1579
OH	39	Clinton	027	9644.00	Upper	No	134.68	$79,500	$107,071	$89,816	5184	4.59	238	1752	2103
OH	39	Clinton	027	9645.01	Middle	No	82.93	$79,500	$65,929	$55,307	3358	13.19	443	865	1535
OH	39	Clinton	027	9645.02	Middle	No	115.28	$79,500	$91,648	$76,875	2983	11.73	350	874	1321
OH	39	Clinton	027	9646.00	Moderate	No	72.35	$79,500	$57,518	$48,250	2891	16.46	476	513	1186

OH	39	Clinton	027	9647.00	Moderate	No	79.29	$79,500	$63,036	$52,880	5762	15.19	875	988	1672
OH	39	Clinton	027	9648.00	Middle	No	107.73	$79,500	$85,645	$71,840	4874	6.87	335	1740	2320
OH	39	Clinton	027	9649.00	Middle	No	84.17	$79,500	$66,915	$56,133	5065	6.63	336	1144	1873
OH	39	Clinton	027	9650.00	Middle	No	99.03	$79,500	$78,729	$66,042	3929	5.85	230	1072	1565
OH	39	Clinton	027	9651.00	Middle	No	114.55	$79,500	$91,067	$76,393	4271	5.53	236	1190	1720
OH	39	Coshocton	031	9609.00	Middle	No	98.47	$79,500	$78,284	$65,667	4681	3.1	145	1597	2006
OH	39	Coshocton	031	9610.00	Middle	No	93.26	$79,500	$74,142	$62,196	4702	5	235	1322	1857
OH	39	Coshocton	031	9611.00	Moderate	No	77.18	$79,500	$61,358	$51,473	4317	4.33	187	1591	2099
OH	39	Coshocton	031	9612.00	Moderate	No	77.35	$79,500	$61,493	$51,582	3052	3.77	115	1101	1491
OH	39	Coshocton	031	9613.00	Middle	No	85.64	$79,500	$68,084	$57,111	3866	8.04	311	858	1589
OH	39	Coshocton	031	9614.00	Moderate	No	56.59	$79,500	$44,989	$37,740	3044	8.61	262	561	1183
OH	39	Coshocton	031	9615.00	Middle	No	84.50	$79,500	$67,178	$56,350	2495	10.94	273	547	1184
OH	39	Coshocton	031	9616.00	Middle	No	97.24	$79,500	$77,306	$64,844	2358	4.58	108	824	1002
OH	39	Coshocton	031	9617.00	Middle	No	97.05	$79,500	$77,155	$64,722	2905	6.71	195	962	1304
OH	39	Coshocton	031	9618.00	Middle	No	88.30	$79,500	$70,199	$58,886	5192	3.83	199	1486	2002
OH	39	Gallia	053	9535.00	Middle	No	113.34	$79,500	$90,105	$75,584	4498	7.69	346	1498	2218
OH	39	Gallia	053	9536.00	Middle	No	85.83	$79,500	$68,235	$57,237	4000	6.88	275	1001	1767
OH	39	Gallia	053	9537.00	Middle	No	88.27	$79,500	$70,175	$58,864	4137	6.48	268	1059	1675
OH	39	Gallia	053	9538.00	Middle	No	86.95	$79,500	$69,125	$57,984	3953	5.49	217	1238	1884
OH	39	Gallia	053	9539.01	Middle	No	89.01	$79,500	$70,763	$59,360	4084	8.03	328	1194	1572
OH	39	Gallia	053	9539.02	Middle	No	107.35	$79,500	$85,343	$71,591	2632	5.74	151	756	1213
OH	39	Gallia	053	9540.00	Middle	No	91.38	$79,500	$72,647	$60,938	3509	12.05	423	1029	1943
OH	39	Gallia	053	9541.00	Upper	No	124.55	$79,500	$99,017	$83,056	2407	10.68	257	742	1274
OH	39	Gallia	053	9999.99	Middle	No	94.24	$79,500	$74,921	$62,846	29220	7.75	2265	8517	13546
OH	39	Guernsey	059	9771.00	Middle	No	84.97	$79,500	$67,551	$56,667	4376	3.5	153	1474	2238
OH	39	Guernsey	059	9772.00	Middle	No	88.92	$79,500	$70,691	$59,297	4610	4.95	228	1716	2269
OH	39	Guernsey	059	9773.00	Moderate	No	54.36	$79,500	$43,216	$36,250	3252	9.9	322	773	1453
OH	39	Guernsey	059	9774.00	Middle	No	99.97	$79,500	$79,476	$66,667	3629	9.73	353	977	1489
OH	39	Guernsey	059	9775.00	Middle	No	91.29	$79,500	$72,576	$60,881	3327	9.89	329	880	1500
OH	39	Guernsey	059	9776.00	Moderate	No	55.97	$79,500	$44,496	$37,325	2919	9.87	288	609	1439
OH	39	Guernsey	059	9777.00	Middle	No	97.68	$79,500	$77,656	$65,142	3795	6.11	232	1473	1900
OH	39	Guernsey	059	9778.00	Middle	No	81.90	$79,500	$65,111	$54,615	3880	5.31	206	1194	2069
OH	39	Guernsey	059	9779.00	Moderate	No	78.60	$79,500	$62,487	$52,417	4330	8.04	348	1065	1725
OH	39	Guernsey	059	9780.00	Middle	No	98.46	$79,500	$78,276	$65,663	4320	6.06	262	1445	2128
OH	39	Highland	071	9544.00	Middle	No	107.85	$79,500	$85,741	$71,924	3981	7.26	289	1267	1828
OH	39	Highland	071	9545.00	Middle	No	100.70	$79,500	$80,057	$67,151	3932	5.72	225	814	1666
OH	39	Highland	071	9546.00	Upper	No	120.27	$79,500	$95,615	$80,202	5816	5.95	346	1822	2585
OH	39	Highland	071	9547.00	Middle	No	80.19	$79,500	$63,751	$53,478	6222	4.52	281	1589	2188
OH	39	Highland	071	9548.00	Middle	No	82.95	$79,500	$65,945	$55,321	4261	9.86	420	992	1848
OH	39	Highland	071	9549.00	Middle	No	85.16	$79,500	$67,702	$56,793	3648	11.6	423	1046	1676
OH	39	Highland	071	9550.01	Moderate	No	76.38	$79,500	$60,722	$50,938	1706	4.69	80	508	886
OH	39	Highland	071	9550.02	Moderate	No	56.14	$79,500	$44,631	$37,443	2620	8.66	227	563	1327
OH	39	Highland	071	9551.01	Middle	No	83.27	$79,500	$66,200	$55,534	3230	5.05	163	956	1561

OH	39	Highland	071	9551.02	Middle	No	87.08	$79,500	$69,229	$58,071	2970	4.65	138	799	1084
OH	39	Highland	071	9552.00	Middle	No	95.01	$79,500	$75,533	$63,357	4931	4.73	233	1376	1823
OH	39	Jackson	079	9572.00	Middle	No	96.07	$79,500	$76,376	$64,069	4821	6.29	303	1515	2044
OH	39	Jackson	079	9573.00	Moderate	No	73.19	$79,500	$58,186	$48,810	3504	4.91	172	1133	1608
OH	39	Jackson	079	9574.00	Middle	No	86.32	$79,500	$68,624	$57,567	5435	6.59	358	1583	2258
OH	39	Jackson	079	9575.00	Middle	No	90.48	$79,500	$71,932	$60,339	5794	6.99	405	1450	2424
OH	39	Jackson	079	9576.00	Moderate	No	63.42	$79,500	$50,419	$42,292	2725	6.61	180	631	1240
OH	39	Jackson	079	9577.00	Middle	No	83.72	$79,500	$66,557	$55,833	5406	4.27	231	1522	2264
OH	39	Jackson	079	9578.00	Moderate	No	77.95	$79,500	$61,970	$51,981	4968	3.4	169	1603	2358
OH	39	Knox	083	0067.00	Middle	No	97.55	$79,500	$77,552	$65,054	5209	4.95	258	1421	2005
OH	39	Knox	083	0068.01	Upper	No	121.63	$79,500	$96,696	$81,108	5737	6.97	400	1949	2848
OH	39	Knox	083	0068.02	Middle	No	105.59	$79,500	$83,944	$70,417	5051	4.57	231	1432	1843
OH	39	Knox	083	0069.00	Middle	No	100.40	$79,500	$79,818	$66,957	6260	5.27	330	1689	2261
OH	39	Knox	083	0070.00	Middle	No	111.60	$79,500	$88,722	$74,422	3170	6.75	214	1003	1308
OH	39	Knox	083	0071.00	Moderate	No	72.66	$79,500	$57,765	$48,456	3618	9.81	355	576	1636
OH	39	Knox	083	0072.00	Middle	No	82.89	$79,500	$65,898	$55,278	5329	9.35	498	1122	2046
OH	39	Knox	083	0073.01	Unknown	No	0.00	$79,500	$0	$0	3447	17.26	595	508	698
OH	39	Knox	083	0073.02	Middle	No	113.37	$79,500	$90,129	$75,606	3407	7.84	267	826	1198
OH	39	Knox	083	0074.00	Upper	No	121.80	$79,500	$96,831	$81,224	5709	4.76	272	1654	2421
OH	39	Knox	083	0075.00	Middle	No	89.28	$79,500	$70,978	$59,539	4331	9.14	396	723	1446
OH	39	Knox	083	0076.00	Middle	No	94.82	$79,500	$75,382	$63,230	4775	9.05	432	1491	2428
OH	39	Knox	083	0077.01	Upper	No	126.33	$79,500	$100,432	$84,242	3283	5.76	189	1044	1358
OH	39	Knox	083	0077.02	Upper	No	147.86	$79,500	$117,549	$98,600	3395	6.66	226	1189	1488
OH	39	Meigs	105	9641.00	Middle	Yes*	90.85	$79,500	$72,226	$60,588	4064	3.57	145	1296	2026
OH	39	Meigs	105	9642.00	Middle	Yes*	94.28	$79,500	$74,953	$62,875	4418	4.01	177	1441	2186
OH	39	Meigs	105	9643.00	Middle	Yes*	81.46	$79,500	$64,761	$54,324	4517	4.69	212	1532	2169
OH	39	Meigs	105	9644.00	Moderate	No	63.61	$79,500	$50,570	$42,420	3087	6.8	210	904	1535
OH	39	Meigs	105	9645.00	Middle	Yes*	91.16	$79,500	$72,472	$60,795	2793	5.33	149	799	1312
OH	39	Meigs	105	9646.00	Moderate	No	73.21	$79,500	$58,202	$48,826	3331	4.11	137	1036	1624
OH	39	Meigs	105	9999.99	Middle	No	86.69	$79,500	$68,919	$57,809	22210	4.64	1030	7008	10852
OH	39	Morgan	115	9688.00	Middle	No	86.64	$79,500	$68,879	$57,778	3028	6.41	194	1132	1843
OH	39	Morgan	115	9689.00	Moderate	No	78.66	$79,500	$62,535	$52,455	3685	9.47	349	995	1788
OH	39	Morgan	115	9690.00	Moderate	No	73.99	$79,500	$58,822	$49,342	3909	6.27	245	1367	2416
OH	39	Morgan	115	9691.00	Moderate	No	69.03	$79,500	$54,879	$46,037	3180	15.38	489	1146	1816
OH	39	Morgan	115	9999.99	Moderate	No	76.67	$79,500	$60,953	$51,131	13802	9.25	1277	4640	7863
OH	39	Muskingum	119	9110.00	Middle	No	91.03	$79,500	$72,369	$60,703	4785	4.56	218	1427	1893
OH	39	Muskingum	119	9111.00	Middle	No	110.70	$79,500	$88,007	$73,821	6350	8.31	528	1546	2105
OH	39	Muskingum	119	9112.01	Middle	No	93.25	$79,500	$74,134	$62,188	2763	6.84	189	769	1076
OH	39	Muskingum	119	9112.02	Upper	No	127.04	$79,500	$100,997	$84,720	4106	7.14	293	1139	1303
OH	39	Muskingum	119	9113.00	Middle	No	102.70	$79,500	$81,647	$68,487	5881	6.73	396	2193	2724
OH	39	Muskingum	119	9114.00	Moderate	No	58.06	$79,500	$46,158	$38,720	3498	23.81	833	881	1696
OH	39	Muskingum	119	9115.00	Middle	No	115.61	$79,500	$91,910	$77,094	5060	12.85	650	1211	1747
OH	39	Muskingum	119	9116.01	Upper	No	154.89	$79,500	$123,138	$103,289	2439	9.43	230	879	1024

OH	39	Muskingum	119	9116.02	Middle	No	108.07	$79,500	$85,916	$72,071	4198	10.41	437	910	1306
OH	39	Muskingum	119	9117.00	Middle	No	81.83	$79,500	$65,055	$54,571	3359	13.61	457	791	1357
OH	39	Muskingum	119	9118.00	Low	No	48.51	$79,500	$38,565	$32,351	3152	20.81	656	585	1490
OH	39	Muskingum	119	9119.00	Moderate	No	63.26	$79,500	$50,292	$42,188	2851	14.66	418	464	1156
OH	39	Muskingum	119	9120.00	Moderate	No	61.73	$79,500	$49,075	$41,168	3143	14.86	467	635	1316
OH	39	Muskingum	119	9121.00	Low	No	40.15	$79,500	$31,919	$26,776	3475	27.42	953	583	1338
OH	39	Muskingum	119	9122.00	Moderate	No	54.98	$79,500	$43,709	$36,669	3436	24.71	849	852	1583
OH	39	Muskingum	119	9123.00	Middle	No	85.29	$79,500	$67,806	$56,875	4157	8.06	335	1385	1954
OH	39	Muskingum	119	9124.00	Moderate	No	70.97	$79,500	$56,421	$47,330	4276	6.48	277	1611	1944
OH	39	Muskingum	119	9125.00	Middle	No	80.32	$79,500	$63,854	$53,565	4557	5.55	253	1546	2177
OH	39	Muskingum	119	9126.00	Middle	No	111.86	$79,500	$88,929	$74,593	3283	4.69	154	1283	1803
OH	39	Muskingum	119	9127.00	Middle	No	108.90	$79,500	$86,576	$72,619	5543	7.83	434	1589	2132
OH	39	Muskingum	119	9128.00	Middle	No	107.00	$79,500	$85,065	$71,356	6098	7.15	436	1296	1649
OH	39	Noble	121	9683.00	Middle	Yes*	80.90	$79,500	$64,316	$53,953	3960	3.08	122	1355	2117
OH	39	Noble	121	9684.01	Middle	Yes*	90.15	$79,500	$71,669	$60,121	4201	4.26	179	1357	1992
OH	39	Noble	121	9684.02	Unknown	No	0.00	$79,500	$0	$0	2990	29.57	884	89	176
OH	39	Noble	121	9685.00	Middle	Yes*	87.71	$79,500	$69,729	$58,490	2964	3.04	90	1251	1690
OH	39	Noble	121	9999.99	Middle	No	86.77	$79,500	$68,982	$57,867	14115	9.03	1275	4052	5975
OH	39	Pike	131	9522.00	Middle	No	83.18	$79,500	$66,128	$55,469	5324	6.93	369	1469	2493
OH	39	Pike	131	9523.00	Middle	No	86.50	$79,500	$68,768	$57,684	5151	6.04	311	1333	1924
OH	39	Pike	131	9524.00	Middle	No	82.02	$79,500	$65,206	$54,698	3265	6.77	221	722	1557
OH	39	Pike	131	9525.00	Upper	No	121.68	$79,500	$96,736	$81,143	3572	6.66	238	910	1543
OH	39	Pike	131	9526.01	Moderate	No	76.07	$79,500	$60,476	$50,729	3489	5.19	181	1195	1704
OH	39	Pike	131	9526.02	Middle	No	103.34	$79,500	$82,155	$68,914	2153	4.78	103	574	936
OH	39	Pike	131	9527.00	Middle	No	92.78	$79,500	$73,760	$61,875	4134	4.72	195	1175	2009
OH	39	Pike	131	9999.99	Middle	No	88.05	$79,500	$70,000	$58,718	27088	5.97	1618	7378	12166
OH	39	Scioto	145	0021.00	Middle	Yes*	116.56	$79,500	$92,665	$77,727	4789	6.12	293	1406	2034
OH	39	Scioto	145	0022.00	Moderate	No	77.34	$79,500	$61,485	$51,576	4513	20.61	930	1035	1350
OH	39	Scioto	145	0023.00	Middle	Yes*	80.53	$79,500	$64,021	$53,705	4763	5.02	239	1209	2029
OH	39	Scioto	145	0024.00	Moderate	No	78.41	$79,500	$62,336	$52,292	5225	5.63	294	1702	2301
OH	39	Scioto	145	0025.00	Middle	Yes*	108.16	$79,500	$85,987	$72,130	2843	5.17	147	793	1050
OH	39	Scioto	145	0026.00	Middle	Yes*	81.58	$79,500	$64,856	$54,405	3822	5.73	219	1260	1992
OH	39	Scioto	145	0027.00	Middle	Yes*	112.81	$79,500	$89,684	$75,230	4869	4.74	231	1518	1988
OH	39	Scioto	145	0028.00	Middle	Yes*	90.67	$79,500	$72,083	$60,469	4443	7.43	330	1245	1957
OH	39	Scioto	145	0029.01	Middle	Yes*	93.23	$79,500	$74,118	$62,174	3675	7.13	262	1126	1476
OH	39	Scioto	145	0029.02	Middle	Yes*	119.77	$79,500	$95,217	$79,868	2545	6.64	169	604	959
OH	39	Scioto	145	0030.00	Moderate	No	76.70	$79,500	$60,977	$51,149	3504	6.42	225	1060	1918
OH	39	Scioto	145	0031.00	Moderate	No	72.45	$79,500	$57,598	$48,315	3053	6.85	209	608	1341
OH	39	Scioto	145	0032.00	Low	No	49.60	$79,500	$39,432	$33,081	1734	9.11	158	311	702
OH	39	Scioto	145	0033.00	Middle	Yes*	117.62	$79,500	$93,508	$78,438	2243	12.3	276	889	1193
OH	39	Scioto	145	0034.00	Moderate	No	57.09	$79,500	$45,387	$38,074	3528	13.69	483	565	1539
OH	39	Scioto	145	0035.00	Low	No	32.80	$79,500	$26,076	$21,875	2087	12.79	267	486	1023
OH	39	Scioto	145	0036.00	Low	No	31.06	$79,500	$24,693	$20,714	2368	17.48	414	107	471

OH	39	Scioto	145	0037.00	Low	No	47.30	$79,500	$37,604	$31,544	2557	24.64	630	513	907
OH	39	Scioto	145	0038.00	Middle	Yes*	82.36	$79,500	$65,476	$54,922	4423	7.14	316	1235	2127
OH	39	Scioto	145	0039.00	Moderate	No	73.06	$79,500	$58,083	$48,724	2996	5.91	177	925	1350
OH	39	Scioto	145	0040.00	Middle	Yes*	109.44	$79,500	$87,005	$72,983	4028	5.16	208	1327	1954
OH	39	Tuscawaras	157	0201.00	Middle	No	106.75	$79,500	$84,866	$71,186	5133	6.1	313	1431	1967
OH	39	Tuscawaras	157	0202.00	Upper	No	127.15	$79,500	$101,084	$84,792	4134	5.61	232	1302	1562
OH	39	Tuscawaras	157	0203.00	Upper	No	123.29	$79,500	$98,016	$82,219	3397	6.3	214	916	1325
OH	39	Tuscawaras	157	0204.00	Moderate	No	74.28	$79,500	$59,053	$49,533	5474	6.72	368	1634	2586
OH	39	Tuscawaras	157	0205.00	Middle	No	118.27	$79,500	$94,025	$78,869	5647	5.61	317	1854	2230
OH	39	Tuscawaras	157	0206.00	Upper	No	129.86	$79,500	$103,239	$86,597	5219	7.19	375	1483	2080
OH	39	Tuscawaras	157	0207.00	Middle	No	108.31	$79,500	$86,106	$72,232	6285	17.93	1127	1605	2301
OH	39	Tuscawaras	157	0208.01	Low	No	41.10	$79,500	$32,675	$27,409	3403	30.59	1041	407	1312
OH	39	Tuscawaras	157	0208.02	Moderate	No	77.18	$79,500	$61,358	$51,471	2720	17.24	469	840	1267
OH	39	Tuscawaras	157	0209.00	Upper	No	121.48	$79,500	$96,577	$81,014	4184	10.97	459	1224	1981
OH	39	Tuscawaras	157	0210.00	Moderate	No	75.49	$79,500	$60,015	$50,345	4625	8.63	399	1492	2232
OH	39	Tuscawaras	157	0211.00	Middle	No	93.04	$79,500	$73,967	$62,043	2832	22.21	629	528	1075
OH	39	Tuscawaras	157	0212.00	Moderate	No	79.35	$79,500	$63,083	$52,917	2695	5.86	158	893	1157
OH	39	Tuscawaras	157	0213.00	Middle	No	107.93	$79,500	$85,804	$71,977	5086	3.95	201	1173	1661
OH	39	Tuscawaras	157	0214.00	Middle	No	91.65	$79,500	$72,862	$61,116	2494	5.33	133	752	1008
OH	39	Tuscawaras	157	0215.01	Middle	No	119.53	$79,500	$95,026	$79,712	3485	6.89	240	887	1361
OH	39	Tuscawaras	157	0215.02	Middle	No	96.94	$79,500	$77,067	$64,648	2127	4.61	98	909	977
OH	39	Tuscawaras	157	0215.03	Upper	No	120.86	$79,500	$96,084	$80,599	2358	3.6	85	827	1114
OH	39	Tuscawaras	157	0216.00	Middle	No	86.04	$79,500	$68,402	$57,375	4574	6.69	306	1036	1651
OH	39	Tuscawaras	157	0217.00	Middle	No	94.88	$79,500	$75,430	$63,270	5263	6.94	365	1776	2502
OH	39	Tuscawaras	157	0218.00	Middle	No	100.28	$79,500	$79,723	$66,875	2697	5.15	139	892	1336
OH	39	Tuscawaras	157	0219.00	Middle	No	101.32	$79,500	$80,549	$67,569	2524	5.59	141	721	1046
OH	39	Tuscawaras	157	0220.01	Middle	No	85.29	$79,500	$67,806	$56,875	3568	7.2	257	709	1311
OH	39	Tuscawaras	157	0220.02	Moderate	No	70.32	$79,500	$55,904	$46,893	3339	6.53	218	864	1181
OH	39	Vinton	163	9530.00	Moderate	No	76.35	$79,500	$60,698	$50,915	4799	5	240	1748	2490
OH	39	Vinton	163	9531.00	Middle	No	89.72	$79,500	$71,327	$59,831	5204	4.19	218	1279	2126
OH	39	Vinton	163	9532.00	Middle	No	101.04	$79,500	$80,327	$67,383	2797	4.61	129	965	1548
OH	39	Vinton	163	9999.99	Middle	No	85.54	$79,500	$68,004	$57,043	12800	4.59	587	3992	6164
OH	39	Washington	167	0201.01	Middle	No	86.74	$79,500	$68,958	$57,845	3925	9.12	358	1299	1777
OH	39	Washington	167	0201.02	Middle	No	105.16	$79,500	$83,602	$70,125	2277	8.7	198	571	1002
OH	39	Washington	167	0202.01	Middle	No	117.55	$79,500	$93,452	$78,393	3671	6.76	248	1226	1585
OH	39	Washington	167	0202.02	Upper	No	121.39	$79,500	$96,505	$80,954	3333	5.61	187	1247	1561
OH	39	Washington	167	0203.00	Middle	No	114.97	$79,500	$91,401	$76,667	3623	4.8	174	1208	1404
OH	39	Washington	167	0204.00	Middle	No	102.05	$79,500	$81,130	$68,056	2017	7.78	157	674	925
OH	39	Washington	167	0205.00	Moderate	No	52.31	$79,500	$41,586	$34,889	2249	11.92	268	295	733
OH	39	Washington	167	0208.00	Middle	No	101.22	$79,500	$80,470	$67,500	3512	11.59	407	1030	1746
OH	39	Washington	167	0209.00	Middle	No	86.79	$79,500	$68,998	$57,878	2544	9.24	235	619	931
OH	39	Washington	167	0210.00	Middle	No	82.25	$79,500	$65,389	$54,850	3669	8.56	314	849	1408
OH	39	Washington	167	0211.00	Middle	No	87.00	$79,500	$69,165	$58,021	4004	5.44	218	1225	1766

OH	39	Washington	167	0212.01	Middle	No	87.31	$79,500	$69,411	$58,224	3086	2.79	86	1064	1715
OH	39	Washington	167	0212.02	Middle	No	88.79	$79,500	$70,588	$59,211	2077	3.32	69	529	910
OH	39	Washington	167	0213.00	Moderate	No	77.67	$79,500	$61,748	$51,797	4749	5.03	239	1451	2558
OH	39	Washington	167	0214.00	Upper	No	129.56	$79,500	$103,000	$86,400	3981	5.07	202	1209	1668
OH	39	Washington	167	0215.00	Middle	No	82.12	$79,500	$65,285	$54,762	1464	4.78	70	560	694
OH	39	Washington	167	0216.00	Middle	No	115.16	$79,500	$91,552	$76,797	3603	3.89	140	1326	1689
OH	39	Washington	167	0217.00	Moderate	No	77.79	$79,500	$61,843	$51,875	5987	8.99	538	1907	2366

Assessment Area 4- West Virginia Non-MSA

State	State Code	County	County Code	Tract Code	Tract Income Level	Distressed or Under-served Tract	Tract Median Family Income %	2023 FFIEC Est. MSA/MD non-MSA/MD Median Family Income	2023 Est. Tract Median Family Income	2020 Tract Median Family Income	Tract Population	Tract Minority %	Minority Population	Owner Occupied Units	1- to 4- Family Units
WV	54	Barbour	001	9655.00	Middle	Yes	102.34	$64,200	$65,702	$56,500	3663	3.52	129	1047	1814
WV	54	Barbour	001	9656.00	Upper	No	120.00	$64,200	$77,040	$66,250	3408	15.23	519	993	1777
WV	54	Barbour	001	9657.00	Middle	Yes	98.21	$64,200	$63,051	$54,222	4902	5.39	264	1746	2473
WV	54	Barbour	001	9658.00	Middle	Yes	81.35	$64,200	$52,227	$44,914	3492	4.98	174	958	1528
WV	54	Barbour	001	9999.99	Middle	No	98.48	$64,200	$63,224	$54,368	15465	7.02	1086	4744	7592
WV	54	Braxton	007	9679.00	Middle	Yes*	94.23	$64,200	$60,496	$52,024	4828	4.08	197	1581	2676
WV	54	Braxton	007	9680.00	Middle	Yes*	101.65	$64,200	$65,259	$56,119	3788	3.33	126	1518	2526
WV	54	Braxton	007	9681.00	Moderate	No	78.00	$64,200	$50,076	$43,065	3831	4.83	185	1097	2021
WV	54	Braxton	007	9999.99	Middle	No	88.24	$64,200	$56,650	$48,718	12447	4.08	508	4196	7223
WV	54	Calhoun	013	9626.00	Middle	Yes*	85.52	$64,200	$54,904	$47,214	3009	4.52	136	982	1856
WV	54	Calhoun	013	9627.00	Moderate	No	72.01	$64,200	$46,230	$39,757	3220	3.63	117	1272	2111
WV	54	Calhoun	013	9999.99	Middle	No	80.47	$64,200	$51,662	$44,427	6229	4.06	253	2254	3967
WV	54	Doddridge	017	9650.00	Middle	No	96.87	$64,200	$62,191	$53,478	4038	5.84	236	1246	1943
WV	54	Doddridge	017	9651.00	Upper	No	123.63	$64,200	$79,370	$68,250	3770	7.48	282	1141	1894
WV	54	Doddridge	017	9999.99	Middle	No	108.87	$64,200	$69,895	$60,107	7808	6.63	518	2387	3837
WV	54	Gilmer	021	9677.01	Middle	Yes*	102.15	$64,200	$65,580	$56,397	4092	3.93	161	1414	2481
WV	54	Gilmer	021	9678.00	Middle	Yes*	102.67	$64,200	$65,914	$56,683	1876	9.28	174	357	971
WV	54	Gilmer	021	9800.00	Unknown	No	0.00	$64,200	$0	$0	1440	72.71	1047	0	0
WV	54	Gilmer	021	9999.99	Middle	No	102.38	$64,200	$65,728	$56,521	7408	18.66	1382	1771	3452
WV	54	Greenbrier	025	9501.01	Moderate	No	72.23	$64,200	$46,372	$39,875	1706	18.11	309	391	909
WV	54	Greenbrier	025	9501.02	Moderate	No	67.82	$64,200	$43,540	$37,442	2932	7.78	228	1171	2437
WV	54	Greenbrier	025	9502.00	Moderate	No	55.02	$64,200	$35,323	$30,375	3479	6.55	228	1200	1867
WV	54	Greenbrier	025	9503.00	Middle	No	86.94	$64,200	$55,815	$48,000	3575	7.02	251	1246	1903
WV	54	Greenbrier	025	9504.01	Middle	No	109.49	$64,200	$70,293	$60,444	3127	4.35	136	1034	1506
WV	54	Greenbrier	025	9504.02	Upper	No	121.34	$64,200	$77,900	$66,991	4351	6.71	292	1434	1933
WV	54	Greenbrier	025	9505.00	Middle	No	115.15	$64,200	$73,926	$63,573	3132	6.86	215	1337	1737
WV	54	Greenbrier	025	9506.00	Upper	No	136.53	$64,200	$87,652	$75,372	4806	12.38	595	1378	2520
WV	54	Greenbrier	025	9507.01	Middle	No	87.17	$64,200	$55,963	$48,125	3961	10.55	418	1372	2071

WV	54	Greenbrier	025	9507.02	Moderate	No	74.72	$64,200	$47,970	$41,250	1908	5.56	106	595	1177
WV	54	Harrison	033	0301.00	Middle	No	89.43	$64,200	$57,414	$49,375	3162	13.85	438	564	1250
WV	54	Harrison	033	0302.00	Moderate	No	75.59	$64,200	$48,529	$41,731	2702	11.1	300	852	1187
WV	54	Harrison	033	0303.00	Middle	No	86.67	$64,200	$55,642	$47,847	2035	15.09	307	424	1034
WV	54	Harrison	033	0304.00	Middle	No	117.45	$64,200	$75,403	$64,840	2983	16.49	492	750	1357
WV	54	Harrison	033	0305.01	Upper	No	125.34	$64,200	$80,468	$69,196	1293	5.34	69	536	602
WV	54	Harrison	033	0305.02	Upper	No	157.30	$64,200	$100,987	$86,838	3341	8.5	284	975	1449
WV	54	Harrison	033	0306.01	Moderate	No	74.79	$64,200	$48,015	$41,289	2334	9.08	212	690	1096
WV	54	Harrison	033	0306.03	Upper	No	153.73	$64,200	$98,695	$84,871	2001	8.6	172	362	399
WV	54	Harrison	033	0306.04	Upper	No	149.44	$64,200	$95,940	$82,500	3545	11.28	400	866	1334
WV	54	Harrison	033	0307.00	Upper	No	160.76	$64,200	$103,208	$88,750	2158	5	108	752	1116
WV	54	Harrison	033	0308.01	Middle	No	103.47	$64,200	$66,428	$57,125	2112	9.85	208	603	898
WV	54	Harrison	033	0308.02	Middle	No	95.66	$64,200	$61,414	$52,813	2282	6.44	147	834	1307
WV	54	Harrison	033	0310.00	Middle	No	85.14	$64,200	$54,660	$47,006	3224	10.02	323	920	1566
WV	54	Harrison	033	0311.00	Upper	No	142.27	$64,200	$91,337	$78,542	2321	8.32	193	665	1025
WV	54	Harrison	033	0312.00	Upper	No	152.87	$64,200	$98,143	$84,392	2207	6.75	149	740	974
WV	54	Harrison	033	0313.00	Upper	No	154.50	$64,200	$99,189	$85,294	2761	5.25	145	1032	1365
WV	54	Harrison	033	0314.00	Upper	No	132.74	$64,200	$85,219	$73,281	2252	5.68	128	1024	1227
WV	54	Harrison	033	0315.00	Upper	No	132.46	$64,200	$85,039	$73,125	1270	6.14	78	502	730
WV	54	Harrison	033	0316.00	Middle	No	98.01	$64,200	$62,922	$54,107	2212	9.9	219	730	990
WV	54	Harrison	033	0317.00	Upper	No	120.09	$64,200	$77,098	$66,298	1698	4.77	81	788	954
WV	54	Harrison	033	0318.00	Upper	No	125.70	$64,200	$80,699	$69,397	2175	6.67	145	820	1062
WV	54	Harrison	033	0319.00	Middle	No	112.45	$64,200	$72,193	$62,083	2335	7.02	164	687	989
WV	54	Harrison	033	0320.00	Middle	No	82.09	$64,200	$52,702	$45,320	2762	5.61	155	751	1174
WV	54	Harrison	033	0321.03	Upper	No	178.02	$64,200	$114,289	$98,281	6482	11.31	733	1900	2530
WV	54	Harrison	033	0321.04	Upper	No	201.52	$64,200	$129,376	$111,250	4274	9.57	409	1293	1719
WV	54	Lewis	041	9672.00	Upper	No	124.12	$64,200	$79,685	$68,523	3640	4.04	147	981	1552
WV	54	Lewis	041	9673.00	Upper	No	120.00	$64,200	$77,040	$66,250	4120	4.98	205	1281	1593
WV	54	Lewis	041	9674.00	Moderate	No	69.70	$64,200	$44,747	$38,478	2696	7.08	191	709	1219
WV	54	Lewis	041	9675.00	Middle	No	106.26	$64,200	$68,219	$58,662	3040	7.5	228	748	1312
WV	54	Lewis	041	9676.00	Middle	No	88.87	$64,200	$57,055	$49,063	3537	4.92	174	1067	1703
WV	54	Lewis	041	9999.99	Middle	No	101.96	$64,200	$65,458	$56,290	17033	5.55	945	4786	7379
WV	54	Logan	045	9561.02	Moderate	No	71.32	$64,200	$45,787	$39,375	2810	4.48	126	832	1360
WV	54	Logan	045	9561.03	Upper	No	159.55	$64,200	$102,431	$88,083	4002	3.47	139	1505	2030
WV	54	Logan	045	9561.04	Middle	Yes*	118.60	$64,200	$76,141	$65,476	2684	2.87	77	818	1192
WV	54	Logan	045	9562.00	Middle	Yes*	82.71	$64,200	$53,100	$45,663	3478	8.4	292	1100	1911
WV	54	Logan	045	9564.00	Moderate	No	59.11	$64,200	$37,949	$32,634	3224	6.08	196	904	1455
WV	54	Logan	045	9565.00	Middle	Yes*	97.74	$64,200	$62,749	$53,958	2052	5.65	116	725	1103
WV	54	Logan	045	9566.00	Middle	Yes*	97.36	$64,200	$62,505	$53,750	4381	4.86	213	1251	2055
WV	54	Logan	045	9567.00	Moderate	No	73.93	$64,200	$47,463	$40,818	3617	7.13	258	984	1647
WV	54	Logan	045	9568.00	Middle	Yes*	82.47	$64,200	$52,946	$45,530	4228	3.5	148	1477	2049
WV	54	Logan	045	9569.00	Moderate	No	66.35	$64,200	$42,597	$36,630	2091	10.38	217	608	1189
WV	54	Mason	053	9548.01	Moderate	No	78.11	$64,200	$50,147	$43,125	3119	6.32	197	805	1397

WV	54	Mason	053	9548.02	Middle	No	106.89	$64,200	$68,623	$59,010	3811	3.25	124	1545	2056
WV	54	Mason	053	9549.01	Middle	No	117.19	$64,200	$75,236	$64,700	2589	2.9	75	790	1103
WV	54	Mason	053	9549.02	Middle	No	109.49	$64,200	$70,293	$60,449	4382	5.45	239	1690	2133
WV	54	Mason	053	9550.00	Middle	No	118.77	$64,200	$76,250	$65,568	4375	5.33	233	1363	2076
WV	54	Mason	053	9551.01	Middle	No	87.83	$64,200	$56,387	$48,487	2456	3.71	91	712	1286
WV	54	Mason	053	9551.02	Upper	No	137.26	$64,200	$88,121	$75,778	4721	3.64	172	1844	2607
WV	54	Mason	053	9999.99	Middle	No	109.20	$64,200	$70,106	$60,288	25453	4.44	1131	8749	12658
WV	54	Pleasants	073	9621.00	Upper	No	134.09	$64,200	$86,086	$74,028	3425	6.13	210	966	1374
WV	54	Pleasants	073	9622.00	Upper	No	128.49	$64,200	$82,491	$70,938	4228	5.39	228	1401	1894
WV	54	Pleasants	073	9999.99	Upper	No	131.75	$64,200	$84,584	$72,736	7653	5.72	438	2367	3268
WV	54	Ritchie	085	9623.00	Middle	Yes*	104.72	$64,200	$67,230	$57,813	3393	4.04	137	1290	2079
WV	54	Ritchie	085	9624.00	Middle	Yes*	82.93	$64,200	$53,241	$45,787	2440	3.24	79	1058	2149
WV	54	Ritchie	085	9625.00	Middle	Yes*	102.43	$64,200	$65,760	$56,552	2611	4.29	112	997	1567
WV	54	Ritchie	085	9999.99	Middle	No	98.87	$64,200	$63,475	$54,583	8444	3.88	328	3345	5795
WV	54	Roane	087	9628.00	Middle	Yes*	104.40	$64,200	$67,025	$57,639	2428	5.56	135	796	1244
WV	54	Roane	087	9629.01	Middle	Yes*	96.23	$64,200	$61,780	$53,125	2221	5.22	116	721	1257
WV	54	Roane	087	9629.02	Middle	Yes*	89.78	$64,200	$57,639	$49,565	1946	5.4	105	738	1056
WV	54	Roane	087	9630.00	Moderate	No	61.82	$64,200	$39,688	$34,130	3526	6.64	234	839	1875
WV	54	Roane	087	9631.00	Middle	Yes*	92.24	$64,200	$59,218	$50,926	3907	5.3	207	1169	1878
WV	54	Roane	087	9999.99	Middle	No	87.70	$64,200	$56,303	$48,415	14028	5.68	797	4263	7310
WV	54	Tyler	095	9618.00	Middle	Yes*	110.95	$64,200	$71,230	$61,250	3305	5.26	174	971	1484
WV	54	Tyler	095	9619.00	Upper	No	130.98	$64,200	$84,089	$72,313	3322	3.43	114	1312	2220
WV	54	Tyler	095	9620.00	Middle	Yes*	88.42	$64,200	$56,766	$48,816	1686	3.62	61	617	1231
WV	54	Tyler	095	9999.99	Middle	No	113.81	$64,200	$73,066	$62,830	8313	4.2	349	2900	4935
WV	54	Upshur	097	9666.00	Middle	No	114.15	$64,200	$73,284	$63,021	4443	5.69	253	1589	2155
WV	54	Upshur	097	9667.00	Middle	No	108.28	$64,200	$69,516	$59,781	3077	12.22	376	566	1190
WV	54	Upshur	097	9668.00	Middle	No	84.16	$64,200	$54,031	$46,466	4161	5.79	241	940	1350
WV	54	Upshur	097	9669.00	Middle	No	100.24	$64,200	$64,354	$55,341	2896	7.32	212	925	1410
WV	54	Upshur	097	9670.00	Middle	No	109.23	$64,200	$70,126	$60,302	4796	4.3	206	1780	2583
WV	54	Upshur	097	9671.00	Middle	No	87.60	$64,200	$56,239	$48,365	4443	4.03	179	1496	2333
WV	54	Upshur	097	9999.99	Middle	No	102.69	$64,200	$65,927	$56,691	23816	6.16	1467	7296	11021
WV	54	Wetzel	103	0049.00	Middle	Yes*	115.17	$64,200	$73,939	$63,583	3589	5.24	188	1084	1440
WV	54	Wetzel	103	0304.00	Moderate	No	70.09	$64,200	$44,998	$38,697	2476	5.17	128	849	1682
WV	54	Wetzel	103	0305.00	Middle	Yes*	115.47	$64,200	$74,132	$63,750	3225	4.47	144	1312	2139
WV	54	Wetzel	103	0307.00	Middle	Yes*	109.73	$64,200	$70,447	$60,579	3927	5.32	209	1214	2058
WV	54	Wetzel	103	0308.00	Upper	No	129.44	$64,200	$83,100	$71,458	1225	5.63	69	433	638
WV	54	Wetzel	103	9999.99	Middle	No	105.73	$64,200	$67,879	$58,372	14442	5.11	738	4892	7957

Assessment Area 5- Columbus MSA 18140

State	State Code	County	County Code	Tract Code	Tract Income Level	Distressed or Under-served Tract	Tract Median Family Income %	2023 FFIEC Est. MSA/MD non-MSA/MD Median Family Income	2023 Est. Tract Median Family Income	2020 Tract Median Family Income	Tract Population	Tract Minority %	Minority Population	Owner Occupied Units	1- to 4- Family Units
OH	39	Fairfield	045	0301.00	Middle	No	88.26	$100,900	$89,054	$74,219	3669	6.13	225	1334	2220
OH	39	Fairfield	045	0302.00	Middle	No	83.24	$100,900	$83,989	$70,000	3004	6.13	184	947	1250
OH	39	Fairfield	045	0303.00	Moderate	No	65.10	$100,900	$65,686	$54,746	3418	7.23	247	937	1397
OH	39	Fairfield	045	0304.00	Upper	No	132.02	$100,900	$133,208	$111,020	4796	6.44	309	1556	1671
OH	39	Fairfield	045	0306.01	Upper	No	139.53	$100,900	$140,786	$117,333	7918	30.17	2389	2089	2266
OH	39	Fairfield	045	0306.02	Upper	No	155.04	$100,900	$156,435	$130,377	4044	40.73	1647	1286	1386
OH	39	Fairfield	045	0307.00	Middle	No	118.66	$100,900	$119,728	$99,783	4209	13.49	568	1199	1369
OH	39	Fairfield	045	0308.00	Upper	No	149.38	$100,900	$150,724	$125,616	5950	7.09	422	1752	1913
OH	39	Fairfield	045	0309.01	Middle	No	113.45	$100,900	$114,471	$95,403	5146	8.32	428	1696	1996
OH	39	Fairfield	045	0309.02	Middle	No	94.24	$100,900	$95,088	$79,246	3996	5.26	210	1306	1552
OH	39	Fairfield	045	0310.00	Middle	No	119.26	$100,900	$120,333	$100,284	5646	6	339	2071	2330
OH	39	Fairfield	045	0311.00	Middle	No	88.11	$100,900	$88,903	$74,095	6303	6.38	402	2124	2634
OH	39	Fairfield	045	0312.00	Middle	No	86.34	$100,900	$87,117	$72,609	4905	6.32	310	1583	2033
OH	39	Fairfield	045	0313.00	Moderate	No	78.97	$100,900	$79,681	$66,406	3187	10.23	326	823	1194
OH	39	Fairfield	045	0314.01	Middle	No	119.19	$100,900	$120,263	$100,231	2594	6.09	158	913	1008
OH	39	Fairfield	045	0314.02	Moderate	No	76.50	$100,900	$77,189	$64,333	4296	8.82	379	879	1526
OH	39	Fairfield	045	0315.00	Moderate	No	57.78	$100,900	$58,300	$48,594	2984	10.92	326	480	758
OH	39	Fairfield	045	0316.00	Moderate	No	53.28	$100,900	$53,760	$44,809	6763	8.37	566	1855	2583
OH	39	Fairfield	045	0317.00	Moderate	No	56.08	$100,900	$56,585	$47,157	3920	12.45	488	733	1599
OH	39	Fairfield	045	0320.00	Moderate	No	62.21	$100,900	$62,770	$52,316	3290	10.85	357	456	1408
OH	39	Fairfield	045	0321.00	Moderate	No	73.98	$100,900	$74,646	$62,210	3371	8.19	276	834	1440
OH	39	Fairfield	045	0322.00	Moderate	No	65.60	$100,900	$66,190	$55,170	3580	11.03	395	587	1507
OH	39	Fairfield	045	0323.00	Moderate	No	51.97	$100,900	$52,438	$43,705	3998	7.75	310	1169	1826
OH	39	Fairfield	045	0325.01	Middle	No	98.91	$100,900	$99,800	$83,173	3554	6.36	226	969	1217
OH	39	Fairfield	045	0325.02	Moderate	No	77.04	$100,900	$77,733	$64,786	2902	26.98	783	538	682
OH	39	Fairfield	045	0326.01	Middle	No	94.12	$100,900	$94,967	$79,152	3244	5.64	183	1051	1222
OH	39	Fairfield	045	0326.02	Middle	No	90.67	$100,900	$91,486	$76,250	3562	6.93	247	1034	1344
OH	39	Fairfield	045	0327.01	Upper	No	122.84	$100,900	$123,946	$103,299	4515	46.69	2108	1346	1529
OH	39	Fairfield	045	0327.03	Middle	No	91.10	$100,900	$91,920	$76,612	4021	71.45	2873	706	839
OH	39	Fairfield	045	0327.04	Low	No	41.21	$100,900	$41,581	$34,653	4444	67.44	2997	0	630
OH	39	Fairfield	045	0328.00	Upper	No	134.83	$100,900	$136,043	$113,381	4235	20.94	887	1438	1474
OH	39	Fairfield	045	0329.01	Upper	No	153.31	$100,900	$154,690	$128,920	6223	18.83	1172	1613	1828
OH	39	Fairfield	045	0329.02	Upper	No	163.14	$100,900	$164,608	$137,188	5957	22.6	1346	1737	1846
OH	39	Fairfield	045	0330.00	Upper	No	139.04	$100,900	$140,291	$116,923	5365	24.55	1317	1596	1717
OH	39	Fairfield	045	0331.01	Middle	No	94.25	$100,900	$95,098	$79,258	4488	25.11	1127	1230	1435
OH	39	Fairfield	045	0331.02	Middle	No	102.37	$100,900	$103,291	$86,087	5424	31.9	1730	1048	1416
OH	39	Franklin	045	0001.10	Middle	No	113.54	$100,900	$114,562	$95,476	3489	9.31	325	1554	1871

OH	39	Franklin	045	0001.20	Upper	No	184.96	$100,900	$186,625	$155,532	3220	9.1	293	1373	1685
OH	39	Franklin	045	0002.10	Upper	No	141.31	$100,900	$142,582	$118,833	3049	11.97	365	1142	1383
OH	39	Franklin	045	0002.20	Upper	No	142.12	$100,900	$143,399	$119,510	4186	10.42	436	1647	1821
OH	39	Franklin	045	0003.10	Moderate	No	73.86	$100,900	$74,525	$62,115	3377	38.79	1310	699	1383
OH	39	Franklin	045	0003.20	Moderate	No	55.00	$100,900	$55,495	$46,250	2505	29.5	739	820	1204
OH	39	Franklin	045	0003.30	Low	No	36.42	$100,900	$36,748	$30,625	2427	44.33	1076	440	1067
OH	39	Franklin	045	0004.10	Middle	No	109.79	$100,900	$110,778	$92,321	2439	12.83	313	366	1135
OH	39	Franklin	045	0004.20	Upper	No	152.25	$100,900	$153,620	$128,026	3316	11.34	376	994	1537
OH	39	Franklin	045	0005.00	Middle	No	104.05	$100,900	$104,986	$87,500	4187	20.18	845	901	1529
OH	39	Franklin	045	0006.00	Middle	No	88.89	$100,900	$89,690	$74,750	3839	19.61	753	429	1499
OH	39	Franklin	045	0007.10	Low	No	47.72	$100,900	$48,149	$40,132	3339	50.61	1690	643	1570
OH	39	Franklin	045	0007.20	Low	No	33.12	$100,900	$33,418	$27,852	2583	79.06	2042	317	1201
OH	39	Franklin	045	0007.30	Low	No	21.42	$100,900	$21,613	$18,012	3629	91.79	3331	487	1632
OH	39	Franklin	045	0008.10	Moderate	No	56.37	$100,900	$56,877	$47,401	2747	46.27	1271	580	1243
OH	39	Franklin	045	0008.20	Moderate	No	67.74	$100,900	$68,350	$56,964	3193	60.01	1916	937	1532
OH	39	Franklin	045	0009.10	Low	No	43.51	$100,900	$43,902	$36,595	3693	77.77	2872	550	1549
OH	39	Franklin	045	0009.20	Low	No	37.68	$100,900	$38,019	$31,691	2209	81.98	1811	325	967
OH	39	Franklin	045	0010.00	Moderate	No	60.86	$100,900	$61,408	$51,179	5613	23.16	1300	295	1360
OH	39	Franklin	045	0011.10	Middle	No	93.65	$100,900	$94,493	$78,750	3751	31.86	1195	40	536
OH	39	Franklin	045	0011.21	Unknown	No	0.00	$100,900	$0	$0	12131	11.43	1387	0	16
OH	39	Franklin	045	0011.22	Moderate	No	66.60	$100,900	$67,199	$56,010	3268	24.33	795	139	162
OH	39	Franklin	045	0012.00	Low	No	41.12	$100,900	$41,490	$34,583	5201	23.82	1239	69	474
OH	39	Franklin	045	0013.01	Unknown	No	0.00	$100,900	$0	$0	2903	30.35	881	102	637
OH	39	Franklin	045	0013.02	Unknown	No	0.00	$100,900	$0	$0	3039	19.28	586	0	148
OH	39	Franklin	045	0014.00	Low	No	35.74	$100,900	$36,062	$30,060	1531	85.89	1315	203	647
OH	39	Franklin	045	0015.00	Low	No	36.22	$100,900	$36,546	$30,457	2092	93.45	1955	223	824
OH	39	Franklin	045	0016.00	Low	No	40.13	$100,900	$40,491	$33,750	2399	48.15	1155	200	953
OH	39	Franklin	045	0017.00	Low	No	38.45	$100,900	$38,796	$32,339	3994	40.44	1615	119	656
OH	39	Franklin	045	0018.10	Low	No	13.24	$100,900	$13,359	$11,141	4324	32.65	1412	22	750
OH	39	Franklin	045	0018.20	Upper	No	158.06	$100,900	$159,483	$132,917	2478	21.79	540	368	948
OH	39	Franklin	045	0019.01	Upper	No	159.80	$100,900	$161,238	$134,375	4059	24.37	989	187	698
OH	39	Franklin	045	0019.02	Middle	No	111.14	$100,900	$112,140	$93,456	4063	15.95	648	316	2338
OH	39	Franklin	045	0020.00	Upper	No	204.21	$100,900	$206,048	$171,719	3259	18.2	593	697	1552
OH	39	Franklin	045	0021.00	Upper	No	165.21	$100,900	$166,697	$138,929	2456	17.26	424	202	636
OH	39	Franklin	045	0022.00	Middle	No	102.57	$100,900	$103,493	$86,250	4279	21.99	941	448	1030
OH	39	Franklin	045	0023.00	Low	No	42.32	$100,900	$42,701	$35,587	1503	77.84	1170	288	760
OH	39	Franklin	045	0025.10	Low	No	47.81	$100,900	$48,240	$40,208	3144	86.99	2735	720	1308
OH	39	Franklin	045	0025.20	Moderate	No	75.12	$100,900	$75,796	$63,173	2784	68.5	1907	634	1065
OH	39	Franklin	045	0026.00	Low	No	31.10	$100,900	$31,380	$26,157	3920	79.74	3126	418	1580
OH	39	Franklin	045	0027.10	Low	No	42.88	$100,900	$43,266	$36,060	1908	78.46	1497	17	693
OH	39	Franklin	045	0027.30	Low	No	38.27	$100,900	$38,614	$32,188	2183	82.64	1804	140	1035
OH	39	Franklin	045	0027.40	Upper	No	136.01	$100,900	$137,234	$114,375	2447	28.48	697	846	1069
OH	39	Franklin	045	0027.50	Low	No	27.78	$100,900	$28,030	$23,363	2554	81.36	2078	341	1038

OH	39	Franklin	045	0027.60	Moderate	No	68.29	$100,900	$68,905	$57,431	3331	47.28	1575	687	1664
OH	39	Franklin	045	0027.70	Low	No	42.61	$100,900	$42,993	$35,833	2300	84	1932	351	715
OH	39	Franklin	045	0027.80	Middle	No	108.00	$100,900	$108,972	$90,816	2353	43.9	1033	780	1127
OH	39	Franklin	045	0028.00	Low	No	40.52	$100,900	$40,885	$34,080	2461	79.48	1956	390	1097
OH	39	Franklin	045	0029.00	Low	No	16.59	$100,900	$16,739	$13,952	2887	88.47	2554	110	496
OH	39	Franklin	045	0030.00	Upper	No	155.34	$100,900	$156,738	$130,625	4189	26	1089	554	208
OH	39	Franklin	045	0032.00	Upper	No	120.82	$100,900	$121,907	$101,600	3500	19.77	692	254	259
OH	39	Franklin	045	0036.00	Middle	No	106.23	$100,900	$107,186	$89,327	2039	64.64	1318	372	947
OH	39	Franklin	045	0037.00	Middle	No	86.48	$100,900	$87,258	$72,724	3389	57.33	1943	663	1550
OH	39	Franklin	045	0038.00	Unknown	No	0.00	$100,900	$0	$0	2105	41.38	871	469	918
OH	39	Franklin	045	0040.01	Unknown	No	0.00	$100,900	$0	$0	1253	31.21	391	74	93
OH	39	Franklin	045	0040.02	Upper	No	138.71	$100,900	$139,958	$116,641	4245	38.7	1643	295	51
OH	39	Franklin	045	0042.00	Low	No	19.09	$100,900	$19,262	$16,058	1107	42.28	468	46	187
OH	39	Franklin	045	0043.01	Upper	No	145.32	$100,900	$146,628	$122,200	3532	18.04	637	466	566
OH	39	Franklin	045	0043.02	Low	No	34.39	$100,900	$34,700	$28,925	1740	45.92	799	233	778
OH	39	Franklin	045	0045.00	Moderate	No	54.98	$100,900	$55,475	$46,238	5048	41.64	2102	920	2305
OH	39	Franklin	045	0046.10	Middle	No	94.91	$100,900	$95,764	$79,808	3298	20.47	675	1323	1688
OH	39	Franklin	045	0046.20	Low	No	42.49	$100,900	$42,872	$35,735	2609	46.34	1209	293	1023
OH	39	Franklin	045	0047.00	Low	No	49.05	$100,900	$49,491	$41,250	5138	58	2980	532	2053
OH	39	Franklin	045	0048.10	Moderate	No	70.85	$100,900	$71,488	$59,583	2929	34.11	999	945	1293
OH	39	Franklin	045	0048.20	Moderate	No	57.43	$100,900	$57,947	$48,295	2685	46.29	1243	410	1026
OH	39	Franklin	045	0049.00	Low	No	48.58	$100,900	$49,017	$40,850	5686	47.91	2724	850	2187
OH	39	Franklin	045	0050.01	Low	No	35.67	$100,900	$35,991	$30,000	1647	35.76	589	244	710
OH	39	Franklin	045	0050.02	Unknown	No	0.00	$100,900	$0	$0	3095	42.13	1304	221	1254
OH	39	Franklin	045	0051.00	Low	No	20.54	$100,900	$20,725	$17,277	2548	67.15	1711	137	447
OH	39	Franklin	045	0052.00	Middle	No	103.12	$100,900	$104,048	$86,713	3125	14.94	467	720	1426
OH	39	Franklin	045	0053.00	Low	No	47.12	$100,900	$47,544	$39,625	2676	64.24	1719	346	1312
OH	39	Franklin	045	0054.10	Low	No	32.67	$100,900	$32,964	$27,473	1418	81.59	1157	198	792
OH	39	Franklin	045	0054.20	Unknown	No	0.00	$100,900	$0	$0	2082	85.21	1774	259	1100
OH	39	Franklin	045	0055.00	Low	No	43.53	$100,900	$43,922	$36,607	4062	83.68	3399	687	2106
OH	39	Franklin	045	0056.10	Low	No	45.04	$100,900	$45,445	$37,875	1646	60.81	1001	328	934
OH	39	Franklin	045	0056.20	Low	No	46.97	$100,900	$47,393	$39,500	2422	51.07	1237	350	1217
OH	39	Franklin	045	0057.00	Upper	No	151.01	$100,900	$152,369	$126,985	3715	12.57	467	1094	1916
OH	39	Franklin	045	0058.10	Upper	No	126.05	$100,900	$127,184	$105,996	2719	14.6	397	858	1458
OH	39	Franklin	045	0058.20	Middle	No	106.26	$100,900	$107,216	$89,358	2127	19.23	409	626	1144
OH	39	Franklin	045	0059.00	Low	No	49.65	$100,900	$50,097	$41,750	2365	73.36	1735	360	1111
OH	39	Franklin	045	0060.00	Low	No	48.06	$100,900	$48,493	$40,417	2224	48.34	1075	302	723
OH	39	Franklin	045	0061.00	Low	No	40.03	$100,900	$40,390	$33,661	2534	42.11	1067	303	1221
OH	39	Franklin	045	0062.36	Upper	No	232.42	$100,900	$234,512	$195,441	6192	17.6	1090	1897	1925
OH	39	Franklin	045	0062.37	Upper	No	121.70	$100,900	$122,795	$102,338	5953	24.68	1469	1283	1866
OH	39	Franklin	045	0062.38	Upper	No	152.30	$100,900	$153,671	$128,068	1892	22.04	417	646	737
OH	39	Franklin	045	0062.39	Upper	No	130.07	$100,900	$131,241	$109,375	6516	49.98	3257	834	1557
OH	39	Franklin	045	0062.40	Middle	No	98.56	$100,900	$99,447	$82,885	5998	27.48	1648	1635	2040

OH	39	Franklin	045	0062.41	Middle	No	109.23	$100,900	$110,213	$91,855	9531	38.25	3646	1467	2471
OH	39	Franklin	045	0063.01	Middle	No	95.57	$100,900	$96,430	$80,368	3155	30.02	947	657	1001
OH	39	Franklin	045	0063.02	Moderate	No	65.13	$100,900	$65,716	$54,767	4613	39.06	1802	576	1445
OH	39	Franklin	045	0063.10	Upper	No	222.42	$100,900	$224,422	$187,031	4857	13.47	654	1437	1548
OH	39	Franklin	045	0063.21	Upper	No	179.23	$100,900	$180,843	$150,714	4436	14.45	641	1316	1418
OH	39	Franklin	045	0063.23	Upper	No	165.38	$100,900	$166,868	$139,073	3570	16.39	585	1208	1365
OH	39	Franklin	045	0063.30	Upper	No	137.38	$100,900	$138,616	$115,521	4941	13.56	670	1698	2039
OH	39	Franklin	045	0063.40	Upper	No	172.37	$100,900	$173,921	$144,943	3392	19.63	666	1043	1418
OH	39	Franklin	045	0063.51	Middle	No	97.76	$100,900	$98,640	$82,206	4116	24.27	999	1058	1917
OH	39	Franklin	045	0063.52	Moderate	No	76.04	$100,900	$76,724	$63,942	3290	41.06	1351	105	925
OH	39	Franklin	045	0063.53	Middle	No	91.87	$100,900	$92,697	$77,255	4806	36.97	1777	944	1560
OH	39	Franklin	045	0063.72	Middle	No	81.16	$100,900	$81,890	$68,250	7614	41.88	3189	979	2027
OH	39	Franklin	045	0063.84	Upper	No	128.17	$100,900	$129,324	$107,778	6276	26.59	1669	1096	1586
OH	39	Franklin	045	0063.86	Middle	No	116.25	$100,900	$117,296	$97,760	6014	33.62	2022	727	1137
OH	39	Franklin	045	0063.87	Upper	No	129.42	$100,900	$130,585	$108,830	6512	29.01	1889	1341	1689
OH	39	Franklin	045	0063.91	Upper	No	233.75	$100,900	$235,854	$196,563	5664	15.18	860	1783	1875
OH	39	Franklin	045	0063.92	Upper	No	195.80	$100,900	$197,562	$164,652	4644	14.49	673	1423	1559
OH	39	Franklin	045	0063.93	Upper	No	141.59	$100,900	$142,864	$119,063	5343	22.38	1196	1646	1886
OH	39	Franklin	045	0063.94	Upper	No	124.55	$100,900	$125,671	$104,732	2753	20.05	552	1093	1207
OH	39	Franklin	045	0063.95	Middle	No	94.76	$100,900	$95,613	$79,688	3713	35.95	1335	872	1246
OH	39	Franklin	045	0063.96	Middle	No	95.73	$100,900	$96,592	$80,500	5472	30.94	1693	1205	1241
OH	39	Franklin	045	0063.97	Middle	No	96.21	$100,900	$97,076	$80,903	6680	35.7	2385	1171	1947
OH	39	Franklin	045	0063.98	Upper	No	210.05	$100,900	$211,940	$176,635	3592	33.55	1205	1143	1129
OH	39	Franklin	045	0064.10	Upper	No	209.07	$100,900	$210,952	$175,804	2943	13.08	385	938	1076
OH	39	Franklin	045	0064.30	Upper	No	157.63	$100,900	$159,049	$132,554	4946	17.65	873	1167	1851
OH	39	Franklin	045	0065.00	Upper	No	235.56	$100,900	$237,680	$198,080	3827	8.49	325	1071	1133
OH	39	Franklin	045	0066.00	Upper	No	256.22	$100,900	$258,526	$215,455	4204	10.11	425	1109	1446
OH	39	Franklin	045	0067.10	Upper	No	135.27	$100,900	$136,487	$113,750	2894	14.31	414	764	1121
OH	39	Franklin	045	0067.21	Upper	No	197.00	$100,900	$198,773	$165,655	3763	9.04	340	1341	1437
OH	39	Franklin	045	0067.22	Middle	No	99.46	$100,900	$100,355	$83,640	2953	18.59	549	747	905
OH	39	Franklin	045	0068.10	Upper	No	130.95	$100,900	$132,129	$110,114	2354	10.32	243	839	1023
OH	39	Franklin	045	0068.21	Moderate	No	60.83	$100,900	$61,377	$51,158	3619	30.56	1106	491	920
OH	39	Franklin	045	0068.22	Middle	No	114.46	$100,900	$115,490	$96,250	1907	12.74	243	756	992
OH	39	Franklin	045	0069.10	Upper	No	198.20	$100,900	$199,984	$166,667	1698	9.36	159	588	642
OH	39	Franklin	045	0069.21	Moderate	No	65.27	$100,900	$65,857	$54,886	3861	47.86	1848	669	963
OH	39	Franklin	045	0069.23	Middle	No	81.81	$100,900	$82,546	$68,798	3957	56.41	2232	1238	1542
OH	39	Franklin	045	0069.24	Moderate	No	65.11	$100,900	$65,696	$54,750	4245	63.02	2675	675	1054
OH	39	Franklin	045	0069.31	Moderate	No	56.03	$100,900	$56,534	$47,121	6882	74.83	5150	927	1904
OH	39	Franklin	045	0069.32	Moderate	No	68.57	$100,900	$69,187	$57,665	7121	74.32	5292	1445	2231
OH	39	Franklin	045	0069.33	Low	No	35.57	$100,900	$35,890	$29,911	7124	89.15	6351	385	1008
OH	39	Franklin	045	0069.43	Moderate	No	54.55	$100,900	$55,041	$45,878	4677	56.68	2651	1226	1846
OH	39	Franklin	045	0069.44	Middle	No	89.06	$100,900	$89,862	$74,893	4332	42.54	1843	1436	1908
OH	39	Franklin	045	0069.45	Low	No	46.85	$100,900	$47,272	$39,397	6102	77.42	4724	325	1414

OH	39	Franklin	045	0069.50	Upper	No	145.12	$100,900	$146,426	$122,031	2797	8.58	240	1118	1289
OH	39	Franklin	045	0069.91	Upper	No	155.74	$100,900	$157,142	$130,959	4576	17	778	1661	1590
OH	39	Franklin	045	0069.92	Moderate	No	51.73	$100,900	$52,196	$43,500	4443	77.34	3436	169	717
OH	39	Franklin	045	0070.10	Middle	No	103.48	$100,900	$104,411	$87,017	3995	29.04	1160	680	1042
OH	39	Franklin	045	0070.20	Middle	No	109.34	$100,900	$110,324	$91,947	6547	13.33	873	2165	2926
OH	39	Franklin	045	0070.41	Middle	No	104.86	$100,900	$105,804	$88,182	2744	25.51	700	497	570
OH	39	Franklin	045	0070.43	Middle	No	104.49	$100,900	$105,430	$87,866	5558	41.04	2281	640	1037
OH	39	Franklin	045	0070.44	Upper	No	121.92	$100,900	$123,017	$102,521	5888	39.83	2345	835	1543
OH	39	Franklin	045	0070.47	Middle	No	102.20	$100,900	$103,120	$85,946	3760	35.48	1334	815	1237
OH	39	Franklin	045	0070.48	Upper	No	128.47	$100,900	$129,626	$108,036	6388	39.25	2507	1725	2085
OH	39	Franklin	045	0071.01	Moderate	No	76.50	$100,900	$77,189	$64,330	3239	27.69	897	867	1187
OH	39	Franklin	045	0071.02	Upper	No	162.32	$100,900	$163,781	$136,500	3392	14	475	1157	1176
OH	39	Franklin	045	0071.03	Middle	No	102.50	$100,900	$103,423	$86,193	3286	36.31	1193	1004	1239
OH	39	Franklin	045	0071.12	Middle	No	80.25	$100,900	$80,972	$67,482	6625	63.97	4238	1495	1936
OH	39	Franklin	045	0071.13	Moderate	No	69.29	$100,900	$69,914	$58,265	5194	61.65	3202	1098	1627
OH	39	Franklin	045	0071.14	Middle	No	92.92	$100,900	$93,756	$78,137	5130	50.97	2615	990	1503
OH	39	Franklin	045	0071.15	Moderate	No	64.02	$100,900	$64,596	$53,839	6053	66.56	4029	672	1180
OH	39	Franklin	045	0071.20	Middle	No	101.20	$100,900	$102,111	$85,104	5451	30.43	1659	1275	1612
OH	39	Franklin	045	0071.93	Upper	No	138.90	$100,900	$140,150	$116,806	6563	11.84	777	2379	2427
OH	39	Franklin	045	0071.98	Upper	No	129.23	$100,900	$130,393	$108,667	2875	29.39	845	730	845
OH	39	Franklin	045	0071.99	Middle	No	84.43	$100,900	$85,190	$71,001	6263	49.64	3109	1595	2140
OH	39	Franklin	045	0072.02	Middle	No	119.03	$100,900	$120,101	$100,091	3645	54.76	1996	639	853
OH	39	Franklin	045	0072.05	Upper	No	120.64	$100,900	$121,726	$101,447	6540	25.55	1671	1269	1789
OH	39	Franklin	045	0072.09	Upper	No	127.11	$100,900	$128,254	$106,892	9770	38.09	3721	1788	2248
OH	39	Franklin	045	0072.11	Upper	No	296.00	$100,900	$298,664	$248,906	4549	19.63	893	1187	1333
OH	39	Franklin	045	0072.12	Upper	No	257.66	$100,900	$259,979	$216,667	5388	22.64	1220	1156	1411
OH	39	Franklin	045	0072.13	Upper	No	194.24	$100,900	$195,988	$163,333	5398	24.51	1323	1648	1949
OH	39	Franklin	045	0072.14	Middle	No	105.11	$100,900	$106,056	$88,393	3877	30.72	1191	653	869
OH	39	Franklin	045	0072.15	Middle	No	115.81	$100,900	$116,852	$97,388	5550	24.74	1373	2024	2420
OH	39	Franklin	045	0073.01	Middle	No	113.74	$100,900	$114,764	$95,645	5986	55.36	3314	1501	1858
OH	39	Franklin	045	0073.02	Middle	No	95.02	$100,900	$95,875	$79,901	4862	48.33	2350	1585	1443
OH	39	Franklin	045	0073.03	Upper	No	127.45	$100,900	$128,597	$107,177	6632	42.28	2804	1442	2009
OH	39	Franklin	045	0073.05	Upper	No	130.87	$100,900	$132,048	$110,046	4480	25.27	1132	1709	1926
OH	39	Franklin	045	0073.06	Upper	No	193.24	$100,900	$194,979	$162,500	4526	17.87	809	1466	1466
OH	39	Franklin	045	0073.94	Upper	No	198.13	$100,900	$199,913	$166,607	3499	19.18	671	928	1018
OH	39	Franklin	045	0073.97	Middle	No	99.55	$100,900	$100,446	$83,711	3537	64.43	2279	560	732
OH	39	Franklin	045	0073.98	Middle	No	111.01	$100,900	$112,009	$93,353	8249	53.62	4423	2241	2342
OH	39	Franklin	045	0074.24	Middle	No	84.49	$100,900	$85,250	$71,054	6240	41.51	2590	1619	2090
OH	39	Franklin	045	0074.25	Middle	No	102.34	$100,900	$103,261	$86,061	2712	23.71	643	671	986
OH	39	Franklin	045	0074.26	Middle	No	109.58	$100,900	$110,566	$92,151	3357	20.49	688	1053	1303
OH	39	Franklin	045	0074.27	Upper	No	120.40	$100,900	$121,484	$101,250	6714	31.34	2104	1379	1742
OH	39	Franklin	045	0074.92	Upper	No	157.51	$100,900	$158,928	$132,450	6421	29.39	1887	1570	2099
OH	39	Franklin	045	0074.94	Upper	No	120.88	$100,900	$121,968	$101,650	4404	35.22	1551	1160	1400

OH	39	Franklin	045	0075.11	Moderate	No	59.71	$100,900	$60,247	$50,217	1872	93.7	1754	322	720
OH	39	Franklin	045	0075.12	Moderate	No	60.92	$100,900	$61,468	$51,229	4295	91.06	3911	945	1800
OH	39	Franklin	045	0075.20	Low	No	37.75	$100,900	$38,090	$31,750	3242	82.67	2680	517	1251
OH	39	Franklin	045	0075.31	Moderate	No	51.60	$100,900	$52,064	$43,393	3065	80.78	2476	327	462
OH	39	Franklin	045	0075.32	Low	No	46.16	$100,900	$46,575	$38,817	2633	92.71	2441	150	316
OH	39	Franklin	045	0075.33	Low	No	44.17	$100,900	$44,568	$37,150	1933	89.76	1735	458	619
OH	39	Franklin	045	0075.34	Moderate	No	52.33	$100,900	$52,801	$44,005	3884	89.75	3486	504	980
OH	39	Franklin	045	0075.50	Moderate	No	78.37	$100,900	$79,075	$65,901	2983	70	2088	724	948
OH	39	Franklin	045	0075.52	Moderate	No	60.18	$100,900	$60,722	$50,607	3998	93.47	3737	756	910
OH	39	Franklin	045	0075.53	Moderate	No	51.21	$100,900	$51,671	$43,068	5731	86.53	4959	394	835
OH	39	Franklin	045	0077.10	Low	No	40.63	$100,900	$40,996	$34,167	4629	64.14	2969	881	1803
OH	39	Franklin	045	0077.21	Low	No	44.24	$100,900	$44,638	$37,206	6485	81.74	5301	467	757
OH	39	Franklin	045	0077.22	Moderate	No	53.32	$100,900	$53,800	$44,837	3673	57.2	2101	871	1341
OH	39	Franklin	045	0077.30	Moderate	No	64.06	$100,900	$64,637	$53,875	3221	50.42	1624	873	1353
OH	39	Franklin	045	0077.40	Middle	No	99.59	$100,900	$100,486	$83,750	1743	28.97	505	654	587
OH	39	Franklin	045	0078.11	Middle	No	117.34	$100,900	$118,396	$98,676	3621	17.76	643	1190	1504
OH	39	Franklin	045	0078.12	Moderate	No	79.77	$100,900	$80,488	$67,083	4931	28.88	1424	757	1146
OH	39	Franklin	045	0078.20	Low	No	48.28	$100,900	$48,715	$40,598	3784	47.38	1793	26	335
OH	39	Franklin	045	0078.30	Middle	No	119.57	$100,900	$120,646	$100,550	3691	33.19	1225	468	748
OH	39	Franklin	045	0079.22	Upper	No	139.40	$100,900	$140,655	$117,222	6201	18.19	1128	1392	2034
OH	39	Franklin	045	0079.31	Middle	No	115.56	$100,900	$116,600	$97,177	4305	18.35	790	1365	1779
OH	39	Franklin	045	0079.41	Upper	No	136.62	$100,900	$137,850	$114,886	3258	24.4	795	812	934
OH	39	Franklin	045	0079.55	Middle	No	114.56	$100,900	$115,591	$96,335	3364	18.07	608	1054	1131
OH	39	Franklin	045	0079.56	Upper	No	124.09	$100,900	$125,207	$104,353	4747	23.36	1109	1596	1679
OH	39	Franklin	045	0079.57	Middle	No	99.51	$100,900	$100,406	$83,682	4940	14.23	703	1429	1962
OH	39	Franklin	045	0079.58	Upper	No	165.79	$100,900	$167,282	$139,417	3330	11.86	395	1199	1343
OH	39	Franklin	045	0079.59	Middle	No	101.50	$100,900	$102,414	$85,353	1962	24.06	472	481	490
OH	39	Franklin	045	0079.60	Middle	No	100.03	$100,900	$100,930	$84,116	4926	30.19	1487	1306	1695
OH	39	Franklin	045	0079.61	Upper	No	156.24	$100,900	$157,646	$131,387	4974	20.37	1013	1396	1425
OH	39	Franklin	045	0079.62	Middle	No	105.61	$100,900	$106,560	$88,810	5249	20.84	1094	1499	1973
OH	39	Franklin	045	0079.63	Upper	No	147.80	$100,900	$149,130	$124,290	3065	13.08	401	1355	1515
OH	39	Franklin	045	0079.64	Upper	No	132.70	$100,900	$133,894	$111,591	6496	21.06	1368	1357	1732
OH	39	Franklin	045	0079.65	Middle	No	100.12	$100,900	$101,021	$84,196	3863	35.54	1373	729	945
OH	39	Franklin	045	0079.66	Moderate	No	71.38	$100,900	$72,022	$60,030	5332	41.49	2212	843	1211
OH	39	Franklin	045	0080.01	Upper	No	181.72	$100,900	$183,355	$152,813	3350	13.64	457	700	753
OH	39	Franklin	045	0080.02	Upper	No	134.53	$100,900	$135,741	$113,125	3487	15.8	551	1263	1311
OH	39	Franklin	045	0081.10	Middle	No	84.82	$100,900	$85,583	$71,331	4245	30.13	1279	1044	1358
OH	39	Franklin	045	0081.20	Low	No	49.11	$100,900	$49,552	$41,300	4101	44.87	1840	994	1419
OH	39	Franklin	045	0081.32	Middle	No	80.37	$100,900	$81,093	$67,582	7202	36.92	2659	1482	2054
OH	39	Franklin	045	0081.63	Low	No	41.06	$100,900	$41,430	$34,529	3622	58.45	2117	381	779
OH	39	Franklin	045	0081.64	Moderate	No	67.72	$100,900	$68,329	$56,947	4573	47.47	2171	757	1423
OH	39	Franklin	045	0081.65	Moderate	No	61.73	$100,900	$62,286	$51,915	2544	27.59	702	458	693
OH	39	Franklin	045	0081.66	Upper	No	150.81	$100,900	$152,167	$126,821	5601	28.87	1617	1619	1753

OH	39	Franklin	045	0081.67	Middle	No	107.42	$100,900	$108,387	$90,330	4078	41.07	1675	722	898
OH	39	Franklin	045	0081.68	Middle	No	84.69	$100,900	$85,452	$71,222	3517	41.77	1469	757	1293
OH	39	Franklin	045	0081.69	Moderate	No	50.29	$100,900	$50,743	$42,292	5235	39.83	2085	954	1503
OH	39	Franklin	045	0081.70	Middle	No	99.41	$100,900	$100,305	$83,600	5083	24.45	1243	1548	1736
OH	39	Franklin	045	0081.71	Low	No	44.38	$100,900	$44,779	$37,326	3505	40.23	1410	339	529
OH	39	Franklin	045	0081.72	Middle	No	98.25	$100,900	$99,134	$82,618	5597	36.09	2020	1010	1188
OH	39	Franklin	045	0082.10	Moderate	No	56.33	$100,900	$56,837	$47,375	2321	48.69	1130	450	864
OH	39	Franklin	045	0082.30	Low	No	37.37	$100,900	$37,706	$31,429	3178	88.07	2799	0	171
OH	39	Franklin	045	0082.41	Low	No	38.24	$100,900	$38,584	$32,159	2559	45.53	1165	362	741
OH	39	Franklin	045	0082.42	Middle	No	80.98	$100,900	$81,709	$68,102	6316	31.71	2003	1555	2098
OH	39	Franklin	045	0083.11	Moderate	No	67.41	$100,900	$68,017	$56,688	4686	49.98	2342	692	1155
OH	39	Franklin	045	0083.12	Moderate	No	54.53	$100,900	$55,021	$45,859	5027	57.87	2909	507	1286
OH	39	Franklin	045	0083.21	Moderate	No	60.30	$100,900	$60,843	$50,707	2530	33.6	850	738	1109
OH	39	Franklin	045	0083.22	Moderate	No	65.43	$100,900	$66,019	$55,025	4837	33.06	1599	1000	1835
OH	39	Franklin	045	0083.30	Moderate	No	55.57	$100,900	$56,070	$46,736	1847	23.88	441	321	676
OH	39	Franklin	045	0083.40	Middle	No	80.93	$100,900	$81,658	$68,053	6354	40.02	2543	1062	1635
OH	39	Franklin	045	0083.50	Middle	No	86.32	$100,900	$87,097	$72,585	7668	64.57	4951	1430	1998
OH	39	Franklin	045	0083.60	Middle	No	90.85	$100,900	$91,668	$76,395	6690	33.36	2232	1971	2496
OH	39	Franklin	045	0083.80	Middle	No	97.04	$100,900	$97,913	$81,607	5128	31.88	1635	1153	1498
OH	39	Franklin	045	0083.81	Middle	No	95.25	$100,900	$96,107	$80,101	4426	19	841	1339	1689
OH	39	Franklin	045	0083.82	Middle	No	104.50	$100,900	$105,441	$87,877	3715	25.36	942	882	1098
OH	39	Franklin	045	0084.00	Upper	No	239.33	$100,900	$241,484	$201,250	3161	9.05	286	1420	1347
OH	39	Franklin	045	0085.00	Upper	No	165.68	$100,900	$167,171	$139,318	5702	13.07	745	991	1873
OH	39	Franklin	045	0087.10	Moderate	No	51.69	$100,900	$52,155	$43,469	2593	85.69	2222	785	1238
OH	39	Franklin	045	0087.20	Moderate	No	64.40	$100,900	$64,980	$54,157	3507	71.14	2495	957	1761
OH	39	Franklin	045	0087.30	Low	No	35.72	$100,900	$36,041	$30,043	1987	77.86	1547	199	450
OH	39	Franklin	045	0088.11	Moderate	No	51.00	$100,900	$51,459	$42,885	1774	27.68	491	652	899
OH	39	Franklin	045	0088.12	Middle	No	82.25	$100,900	$82,990	$69,167	3393	75.83	2573	834	1294
OH	39	Franklin	045	0088.13	Moderate	No	52.78	$100,900	$53,255	$44,385	2447	82.8	2026	583	1014
OH	39	Franklin	045	0088.21	Low	No	45.86	$100,900	$46,273	$38,571	2597	15.02	390	790	1031
OH	39	Franklin	045	0088.22	Moderate	No	78.89	$100,900	$79,600	$66,339	4134	38.58	1595	868	1430
OH	39	Franklin	045	0088.25	Middle	No	88.73	$100,900	$89,529	$74,612	6468	21.82	1411	1626	2461
OH	39	Franklin	045	0089.00	Upper	No	121.72	$100,900	$122,815	$102,353	5240	19.03	997	1032	1547
OH	39	Franklin	045	0090.00	Upper	No	225.29	$100,900	$227,318	$189,444	3644	14.85	541	984	1087
OH	39	Franklin	045	0091.00	Upper	No	212.91	$100,900	$214,826	$179,038	5044	15.38	776	1574	1743
OH	39	Franklin	045	0092.20	Low	No	42.61	$100,900	$42,993	$35,833	2613	50.13	1310	425	839
OH	39	Franklin	045	0092.30	Moderate	No	54.63	$100,900	$55,122	$45,938	5631	65.67	3698	588	1652
OH	39	Franklin	045	0092.40	Moderate	No	74.02	$100,900	$74,686	$62,250	2052	40.2	825	461	753
OH	39	Franklin	045	0092.50	Moderate	No	60.94	$100,900	$61,488	$51,250	2103	52.64	1107	530	826
OH	39	Franklin	045	0092.51	Moderate	No	57.15	$100,900	$57,664	$48,060	1169	83.66	978	27	658
OH	39	Franklin	045	0092.52	Moderate	No	69.09	$100,900	$69,712	$58,099	2927	71.88	2104	63	1029
OH	39	Franklin	045	0093.11	Low	No	49.89	$100,900	$50,339	$41,957	3325	76.36	2539	653	1090
OH	39	Franklin	045	0093.12	Moderate	No	60.16	$100,900	$60,701	$50,590	3552	77.62	2757	380	1102

OH	39	Franklin	045	0093.21	Low	No	44.29	$100,900	$44,689	$37,250	2457	77.94	1915	607	979
OH	39	Franklin	045	0093.22	Moderate	No	57.88	$100,900	$58,401	$48,676	3751	74.86	2808	984	1567
OH	39	Franklin	045	0093.23	Moderate	No	52.40	$100,900	$52,872	$44,063	3828	84.95	3252	488	1270
OH	39	Franklin	045	0093.25	Low	No	42.24	$100,900	$42,620	$35,527	4746	86.68	4114	305	1057
OH	39	Franklin	045	0093.26	Low	No	34.27	$100,900	$34,578	$28,825	1686	88.67	1495	0	418
OH	39	Franklin	045	0093.32	Middle	No	98.91	$100,900	$99,800	$83,179	3321	81.27	2699	1004	1569
OH	39	Franklin	045	0093.34	Moderate	No	50.65	$100,900	$51,106	$42,596	3160	87.31	2759	609	1130
OH	39	Franklin	045	0093.36	Moderate	No	59.13	$100,900	$59,662	$49,722	2085	63.36	1321	125	688
OH	39	Franklin	045	0093.37	Moderate	No	52.73	$100,900	$53,205	$44,340	4416	89.7	3961	545	1274
OH	39	Franklin	045	0093.40	Moderate	No	51.10	$100,900	$51,560	$42,969	3513	68.72	2414	277	658
OH	39	Franklin	045	0093.50	Middle	No	87.56	$100,900	$88,348	$73,631	3046	70.78	2156	487	697
OH	39	Franklin	045	0093.61	Middle	No	107.70	$100,900	$108,669	$90,567	5429	54.1	2937	1584	1961
OH	39	Franklin	045	0093.72	Moderate	No	63.01	$100,900	$63,577	$52,987	4613	74.77	3449	1054	1893
OH	39	Franklin	045	0093.73	Moderate	No	71.01	$100,900	$71,649	$59,715	6184	78.61	4861	1315	1925
OH	39	Franklin	045	0093.81	Middle	No	98.00	$100,900	$98,882	$82,407	6424	56.71	3643	1027	1428
OH	39	Franklin	045	0093.82	Moderate	No	72.06	$100,900	$72,709	$60,595	3002	31.28	939	783	1348
OH	39	Franklin	045	0093.83	Middle	No	84.47	$100,900	$85,230	$71,036	2636	44.01	1160	469	785
OH	39	Franklin	045	0093.84	Moderate	No	67.58	$100,900	$68,188	$56,833	2916	47.15	1375	524	774
OH	39	Franklin	045	0093.85	Middle	No	109.08	$100,900	$110,062	$91,731	3907	39.44	1541	820	1096
OH	39	Franklin	045	0093.86	Moderate	No	51.46	$100,900	$51,923	$43,274	3279	79.05	2592	232	889
OH	39	Franklin	045	0093.90	Middle	No	117.14	$100,900	$118,194	$98,508	7155	51.68	3698	2085	2280
OH	39	Franklin	045	0093.91	Middle	No	81.89	$100,900	$82,627	$68,864	5068	66.77	3384	1015	1745
OH	39	Franklin	045	0093.92	Moderate	No	72.69	$100,900	$73,344	$61,127	3750	75.49	2831	514	749
OH	39	Franklin	045	0093.93	Moderate	No	74.98	$100,900	$75,655	$63,056	3742	88.03	3294	490	1492
OH	39	Franklin	045	0093.94	Middle	No	82.69	$100,900	$83,434	$69,536	2014	36.59	737	660	847
OH	39	Franklin	045	0093.95	Middle	No	87.80	$100,900	$88,590	$73,835	4895	42.76	2093	1801	2003
OH	39	Franklin	045	0093.96	Moderate	No	55.37	$100,900	$55,868	$46,560	2825	84.32	2382	202	396
OH	39	Franklin	045	0093.97	Moderate	No	53.19	$100,900	$53,669	$44,729	2977	69.84	2079	439	1249
OH	39	Franklin	045	0094.01	Middle	No	85.67	$100,900	$86,441	$72,040	4626	50.24	2324	1255	1788
OH	39	Franklin	045	0094.03	Moderate	No	68.10	$100,900	$68,713	$57,268	3629	56.93	2066	533	699
OH	39	Franklin	045	0094.04	Upper	No	138.56	$100,900	$139,807	$116,515	2764	17.37	480	936	1207
OH	39	Franklin	045	0094.05	Upper	No	136.98	$100,900	$138,213	$115,192	4143	17.76	736	1428	1506
OH	39	Franklin	045	0094.10	Moderate	No	79.26	$100,900	$79,973	$66,656	2810	47.65	1339	873	1163
OH	39	Franklin	045	0094.20	Moderate	No	68.97	$100,900	$69,591	$58,000	6093	46.17	2813	1216	1904
OH	39	Franklin	045	0094.40	Middle	No	94.66	$100,900	$95,512	$79,599	5054	29.26	1479	1109	1545
OH	39	Franklin	045	0094.95	Middle	No	84.21	$100,900	$84,968	$70,817	5258	42.16	2217	1098	1830
OH	39	Franklin	045	0094.97	Upper	No	126.08	$100,900	$127,215	$106,023	2000	14.35	287	639	726
OH	39	Franklin	045	0094.98	Middle	No	88.13	$100,900	$88,923	$74,111	3827	62.4	2388	633	809
OH	39	Franklin	045	0095.20	Middle	No	86.99	$100,900	$87,773	$73,152	4614	20.78	959	1422	1891
OH	39	Franklin	045	0095.90	Middle	No	81.54	$100,900	$82,274	$68,571	5323	16.51	879	1694	2013
OH	39	Franklin	045	0096.00	Moderate	No	62.20	$100,900	$62,760	$52,306	4250	27.04	1149	986	1655
OH	39	Franklin	045	0097.11	Moderate	No	68.76	$100,900	$69,379	$57,823	4436	15.62	693	1051	1620
OH	39	Franklin	045	0097.12	Middle	No	86.64	$100,900	$87,420	$72,856	2593	11.26	292	773	1097

OH	39	Franklin	045	0097.51	Upper	No	145.38	$100,900	$146,688	$122,250	6537	12.21	798	1922	2165
OH	39	Franklin	045	0097.52	Middle	No	116.26	$100,900	$117,306	$97,765	7528	22.53	1696	2165	2489
OH	39	Franklin	045	0097.53	Upper	No	149.75	$100,900	$151,098	$125,923	5947	9.25	550	2331	2454
OH	39	Franklin	045	0097.54	Middle	No	111.69	$100,900	$112,695	$93,920	3989	12.06	481	853	1068
OH	39	Franklin	045	0097.55	Upper	No	135.37	$100,900	$136,588	$113,835	7213	15.56	1122	2192	2910
OH	39	Franklin	045	0097.56	Middle	No	81.53	$100,900	$82,264	$68,564	2244	22.19	498	508	692
OH	39	Franklin	045	0097.57	Middle	No	107.82	$100,900	$108,790	$90,669	4669	14.86	694	1369	1723
OH	39	Franklin	045	0098.01	Upper	No	132.75	$100,900	$133,945	$111,635	3288	10.01	329	1156	1314
OH	39	Franklin	045	0098.02	Middle	No	85.24	$100,900	$86,007	$71,684	3521	8.58	302	1229	1481
OH	39	Franklin	045	0099.00	Low	No	36.11	$100,900	$36,435	$30,372	1970	75.84	1494	0	80
OH	39	Franklin	045	0100.00	Middle	No	98.45	$100,900	$99,336	$82,788	5858	30.54	1789	1026	1567
OH	39	Franklin	045	0101.00	Middle	No	115.35	$100,900	$116,388	$97,000	1487	57.16	850	256	259
OH	39	Franklin	045	0102.01	Moderate	No	57.81	$100,900	$58,330	$48,615	4049	55.17	2234	575	1791
OH	39	Franklin	045	0102.02	Moderate	No	77.59	$100,900	$78,288	$65,246	5534	50.04	2769	1189	1310
OH	39	Franklin	045	0102.03	Middle	No	80.84	$100,900	$81,568	$67,980	4486	57.82	2594	507	1142
OH	39	Franklin	045	0102.04	Moderate	No	74.65	$100,900	$75,322	$62,778	6684	65.02	4346	799	1426
OH	39	Franklin	045	0103.00	Moderate	No	50.54	$100,900	$50,995	$42,500	2665	34.93	931	119	596
OH	39	Franklin	045	0104.01	Upper	No	260.02	$100,900	$262,360	$218,650	2641	33.89	895	704	791
OH	39	Franklin	045	0104.02	Upper	No	192.16	$100,900	$193,889	$161,585	5411	30.92	1673	1407	1688
OH	39	Franklin	045	0105.01	Upper	No	147.33	$100,900	$148,656	$123,895	5037	30.49	1536	1213	1613
OH	39	Franklin	045	0105.02	Upper	No	209.08	$100,900	$210,962	$175,814	3411	25.65	875	937	1220
OH	39	Franklin	045	0106.01	Upper	No	152.42	$100,900	$153,792	$128,175	5364	24.14	1295	1480	1738
OH	39	Franklin	045	0106.02	Upper	No	164.74	$100,900	$166,223	$138,527	7124	21.15	1507	1762	1990
OH	39	Franklin	045	0107.00	Moderate	No	67.04	$100,900	$67,643	$56,375	1420	27.46	390	136	389
OH	39	Franklin	045	0109.00	Middle	No	111.46	$100,900	$112,463	$93,730	4983	42.77	2131	1032	1383
OH	39	Franklin	045	9800.00	Unknown	No	0.00	$100,900	$0	$0	5	60	3	0	0
OH	39	Hocking	073	9649.00	Middle	No	96.37	$100,900	$97,237	$81,042	4338	4.31	187	1673	2252
OH	39	Hocking	073	9650.00	Moderate	No	57.23	$100,900	$57,745	$48,125	3629	4.57	166	1336	1996
OH	39	Hocking	073	9651.00	Middle	No	103.39	$100,900	$104,321	$86,940	3925	5.32	209	1399	2032
OH	39	Hocking	073	9652.00	Moderate	No	65.02	$100,900	$65,605	$54,681	4329	6.49	281	1047	1754
OH	39	Hocking	073	9653.00	Moderate	No	66.39	$100,900	$66,988	$55,833	3851	6.57	253	1007	1467
OH	39	Hocking	073	9654.00	Moderate	No	59.79	$100,900	$60,328	$50,282	4480	6.29	282	1129	1761
OH	39	Hocking	073	9655.00	Middle	No	82.39	$100,900	$83,132	$69,282	3498	4.86	170	1359	1695
OH	39	Hocking	073	9999.99	Moderate	No	79.85	$100,900	$80,569	$67,152	28050	5.52	1548	8950	12957
OH	39	Licking	089	7507.00	Moderate	No	63.27	$100,900	$63,839	$53,203	3306	12.31	407	528	1634
OH	39	Licking	089	7510.00	Moderate	No	52.19	$100,900	$52,660	$43,889	2539	11.7	297	461	1012
OH	39	Licking	089	7513.00	Moderate	No	79.62	$100,900	$80,337	$66,957	3593	13.16	473	775	1431
OH	39	Licking	089	7516.00	Moderate	No	64.93	$100,900	$65,514	$54,602	3726	12.08	450	1040	1428
OH	39	Licking	089	7519.00	Middle	No	81.08	$100,900	$81,810	$68,180	4419	12.33	545	1085	1883
OH	39	Licking	089	7522.00	Moderate	No	69.39	$100,900	$70,015	$58,350	4743	12.06	572	1031	1880
OH	39	Licking	089	7525.00	Low	No	39.92	$100,900	$40,279	$33,571	4151	17.1	710	501	1411
OH	39	Licking	089	7528.01	Upper	No	121.40	$100,900	$122,493	$102,083	4184	9.56	400	1074	1460
OH	39	Licking	089	7528.02	Middle	No	112.79	$100,900	$113,805	$94,848	2843	7.21	205	1054	1286

OH	39	Licking	089	7531.00	Moderate	No	64.92	$100,900	$65,504	$54,591	5153	12.17	627	1319	1994
OH	39	Licking	089	7533.01	Middle	No	86.21	$100,900	$86,986	$72,500	3362	11.81	397	652	1074
OH	39	Licking	089	7533.02	Middle	No	93.91	$100,900	$94,755	$78,969	4826	11.38	549	972	1354
OH	39	Licking	089	7536.00	Middle	No	91.22	$100,900	$92,041	$76,706	1969	11.33	223	681	951
OH	39	Licking	089	7539.00	Upper	No	140.61	$100,900	$141,875	$118,239	5081	8.19	416	1704	1900
OH	39	Licking	089	7541.02	Middle	No	99.17	$100,900	$100,063	$83,393	2538	6.03	153	913	1060
OH	39	Licking	089	7541.03	Middle	No	92.12	$100,900	$92,949	$77,464	2213	8.36	185	645	867
OH	39	Licking	089	7541.04	Moderate	No	76.08	$100,900	$76,765	$63,981	5691	10.46	595	1115	1950
OH	39	Licking	089	7544.00	Middle	No	82.85	$100,900	$83,596	$69,671	6057	5.46	331	1906	2544
OH	39	Licking	089	7547.00	Middle	No	86.86	$100,900	$87,642	$73,040	6500	6.12	398	1551	2347
OH	39	Licking	089	7550.00	Middle	No	119.01	$100,900	$120,081	$100,074	6937	7.55	524	2214	2539
OH	39	Licking	089	7553.01	Upper	No	123.50	$100,900	$124,612	$103,854	3626	9.32	338	976	1076
OH	39	Licking	089	7553.02	Middle	No	115.37	$100,900	$116,408	$97,016	4270	9.79	418	1074	1440
OH	39	Licking	089	7556.01	Upper	No	190.49	$100,900	$192,204	$160,185	2621	8.09	212	1071	1362
OH	39	Licking	089	7556.02	Middle	No	91.76	$100,900	$92,586	$77,167	2478	8.76	217	1026	1146
OH	39	Licking	089	7559.01	Middle	No	102.01	$100,900	$102,928	$85,782	5178	28.83	1493	1383	1591
OH	39	Licking	089	7559.02	Middle	No	96.94	$100,900	$97,812	$81,520	2647	26.29	696	647	834
OH	39	Licking	089	7562.01	Middle	No	113.50	$100,900	$114,522	$95,446	2862	39.34	1126	717	1152
OH	39	Licking	089	7562.03	Upper	No	132.57	$100,900	$133,763	$111,481	3147	58.37	1837	541	648
OH	39	Licking	089	7562.04	Upper	No	145.13	$100,900	$146,436	$122,045	5877	51.49	3026	1699	1877
OH	39	Licking	089	7565.00	Middle	No	95.45	$100,900	$96,309	$80,265	4961	16.11	799	1158	1581
OH	39	Licking	089	7568.01	Moderate	No	59.76	$100,900	$60,298	$50,256	3719	18.55	690	570	1029
OH	39	Licking	089	7568.02	Upper	No	154.78	$100,900	$156,173	$130,152	1830	15.19	278	415	402
OH	39	Licking	089	7568.03	Upper	No	123.56	$100,900	$124,672	$103,904	4360	13.81	602	1183	1229
OH	39	Licking	089	7571.00	Upper	No	124.27	$100,900	$125,388	$104,500	4216	9.7	409	1323	1476
OH	39	Licking	089	7574.01	Middle	No	114.39	$100,900	$115,420	$96,189	5123	20.28	1039	1216	1451
OH	39	Licking	089	7574.02	Upper	No	126.01	$100,900	$127,144	$105,964	2509	16.74	420	789	858
OH	39	Licking	089	7577.01	Upper	No	219.20	$100,900	$221,173	$184,327	3171	17.16	544	760	995
OH	39	Licking	089	7577.02	Upper	No	146.31	$100,900	$147,627	$123,030	4678	18.49	865	1137	1342
OH	39	Licking	089	7583.00	Moderate	No	75.02	$100,900	$75,695	$63,088	2518	5.96	150	889	1671
OH	39	Licking	089	7586.01	Middle	No	109.89	$100,900	$110,879	$92,411	2727	7.92	216	970	1204
OH	39	Licking	089	7586.02	Middle	No	104.76	$100,900	$105,703	$88,097	4583	6.22	285	1573	1800
OH	39	Licking	089	7589.01	Middle	No	100.50	$100,900	$101,405	$84,509	3077	4.91	151	765	1020
OH	39	Licking	089	7589.02	Moderate	No	77.49	$100,900	$78,187	$65,164	3278	6.07	199	963	1279
OH	39	Licking	089	7590.00	Low	No	47.23	$100,900	$47,655	$39,722	3438	15.01	516	487	1205
OH	39	Licking	089	7591.01	Middle	No	89.78	$100,900	$90,588	$75,500	4665	7.46	348	1374	1931
OH	39	Licking	089	7591.02	Upper	No	171.46	$100,900	$173,003	$144,181	3129	8.09	253	837	1048
OH	39	Perry	127	9658.01	Middle	No	102.10	$100,900	$103,019	$85,861	3793	5.93	225	860	1249
OH	39	Perry	127	9658.02	Middle	No	93.21	$100,900	$94,049	$78,386	3928	4.84	190	1434	2005
OH	39	Perry	127	9659.01	Moderate	No	66.52	$100,900	$67,119	$55,938	3394	4.18	142	1048	1416
OH	39	Perry	127	9659.02	Moderate	No	77.93	$100,900	$78,631	$65,533	3523	4.31	152	1168	1324
OH	39	Perry	127	9660.00	Low	No	47.41	$100,900	$47,837	$39,871	4944	5.28	261	1110	1971
OH	39	Perry	127	9661.00	Moderate	No	76.70	$100,900	$77,390	$64,500	4280	4.28	183	1444	1905

OH	39	Perry	127	9662.00	Moderate	No	53.47	$100,900	$53,951	$44,968	5772	5.87	339	1245	1956
OH	39	Perry	127	9663.01	Moderate	No	73.34	$100,900	$74,000	$61,676	3178	5.22	166	1032	1472
OH	39	Perry	127	9663.02	Moderate	No	67.89	$100,900	$68,501	$57,093	2596	5.97	155	672	1163

Assessment Area 6- Cleveland MSA 17460

State	State Code	County	County Code	Tract Code	Tract Income Level	Distressed or Under-served Tract	Tract Median Family Income %	2023 FFIEC Est. MSA/MD non-MSA/MD Median Family Income	2023 Est. Tract Median Family Income	2020 Tract Median Family Income	Tract Population	Tract Minority %	Minority Population	Owner Occupied Units	1- to 4- Family Units
OH	39	Cuyahoga	035	1011.01	Low	No	36.88	$94,000	$34,667	$28,315	1686	62.16	1048	173	545
OH	39	Cuyahoga	035	1011.02	Upper	No	135.15	$94,000	$127,041	$103,750	4338	26.33	1142	1072	1295
OH	39	Cuyahoga	035	1012.01	Moderate	No	52.94	$94,000	$49,764	$40,647	2678	44.62	1195	455	951
OH	39	Cuyahoga	035	1013.00	Moderate	No	60.44	$94,000	$56,814	$46,400	1638	45.48	745	133	419
OH	39	Cuyahoga	035	1014.00	Low	No	36.45	$94,000	$34,263	$27,984	2211	56.08	1240	262	902
OH	39	Cuyahoga	035	1015.01	Unknown	No	0.00	$94,000	$0	$0	2353	64.09	1508	316	853
OH	39	Cuyahoga	035	1016.03	Low	No	47.40	$94,000	$44,556	$36,389	2395	64.72	1550	360	1020
OH	39	Cuyahoga	035	1017.00	Moderate	No	55.90	$94,000	$52,546	$42,917	2534	70.44	1785	203	1195
OH	39	Cuyahoga	035	1018.00	Low	No	33.33	$94,000	$31,330	$25,590	2667	62.28	1661	316	1097
OH	39	Cuyahoga	035	1019.01	Moderate	No	51.68	$94,000	$48,579	$39,677	1530	58.17	890	240	633
OH	39	Cuyahoga	035	1021.01	Moderate	No	57.39	$94,000	$53,947	$44,063	3334	63.23	2108	596	1377
OH	39	Cuyahoga	035	1021.02	Moderate	No	62.95	$94,000	$59,173	$48,327	2665	61.5	1639	500	930
OH	39	Cuyahoga	035	1022.00	Moderate	No	60.46	$94,000	$56,832	$46,417	2817	59.82	1685	718	1350
OH	39	Cuyahoga	035	1023.00	Low	No	36.95	$94,000	$34,733	$28,367	2269	68.05	1544	252	905
OH	39	Cuyahoga	035	1024.01	Low	No	35.93	$94,000	$33,774	$27,589	2123	69.9	1484	392	916
OH	39	Cuyahoga	035	1024.02	Low	No	36.58	$94,000	$34,385	$28,085	3214	66.65	2142	485	1255
OH	39	Cuyahoga	035	1027.00	Low	No	42.17	$94,000	$39,640	$32,376	4074	63.5	2587	709	1881
OH	39	Cuyahoga	035	1028.00	Low	No	38.76	$94,000	$36,434	$29,760	1728	71.93	1243	215	836
OH	39	Cuyahoga	035	1029.00	Moderate	No	60.70	$94,000	$57,058	$46,600	1892	76.06	1439	267	809
OH	39	Cuyahoga	035	1033.00	Low	No	19.24	$94,000	$18,086	$14,777	2760	62.5	1725	113	206
OH	39	Cuyahoga	035	1035.00	Middle	No	101.93	$94,000	$95,814	$78,250	1758	32.08	564	337	947
OH	39	Cuyahoga	035	1036.02	Upper	No	199.54	$94,000	$187,568	$153,182	3999	36.68	1467	501	1106
OH	39	Cuyahoga	035	1038.00	Low	No	34.76	$94,000	$32,674	$26,685	1672	55.14	922	383	858
OH	39	Cuyahoga	035	1044.00	Moderate	No	70.25	$94,000	$66,035	$53,929	1310	36.26	475	310	673
OH	39	Cuyahoga	035	1048.00	Low	No	41.67	$94,000	$39,170	$31,989	1620	55.12	893	210	802
OH	39	Cuyahoga	035	1051.00	Low	No	38.86	$94,000	$36,528	$29,837	3584	58.31	2090	682	1632
OH	39	Cuyahoga	035	1053.00	Moderate	No	63.45	$94,000	$59,643	$48,711	3188	70.58	2250	595	1482
OH	39	Cuyahoga	035	1054.00	Low	No	35.88	$94,000	$33,727	$27,545	3532	62.03	2191	482	1472
OH	39	Cuyahoga	035	1055.00	Low	No	46.92	$94,000	$44,105	$36,023	1746	63.52	1109	190	732
OH	39	Cuyahoga	035	1056.02	Low	No	31.93	$94,000	$30,014	$24,517	1998	63.46	1268	469	1067
OH	39	Cuyahoga	035	1057.00	Moderate	No	53.26	$94,000	$50,064	$40,889	4385	49.6	2175	813	1514
OH	39	Cuyahoga	035	1059.00	Middle	No	86.66	$94,000	$81,460	$66,529	2988	29.42	879	1001	1556

OH	39	Cuyahoga	035	1061.00	Moderate	No	75.53	$94,000	$70,998	$57,984	3659	44.79	1639	1177	1619
OH	39	Cuyahoga	035	1062.00	Moderate	No	59.02	$94,000	$55,479	$45,313	3596	37.01	1331	852	1744
OH	39	Cuyahoga	035	1065.00	Moderate	No	57.89	$94,000	$54,417	$44,444	2421	34.45	834	736	1207
OH	39	Cuyahoga	035	1066.00	Moderate	No	51.31	$94,000	$48,231	$39,391	3319	38.29	1271	715	1444
OH	39	Cuyahoga	035	1068.00	Moderate	No	66.18	$94,000	$62,209	$50,811	2804	47.75	1339	529	1426
OH	39	Cuyahoga	035	1069.00	Middle	No	89.82	$94,000	$84,431	$68,958	3623	31.88	1155	956	1474
OH	39	Cuyahoga	035	1070.00	Middle	No	93.40	$94,000	$87,796	$71,705	1658	28.71	476	617	795
OH	39	Cuyahoga	035	1071.01	Upper	No	185.44	$94,000	$174,314	$142,361	3656	36.71	1342	171	71
OH	39	Cuyahoga	035	1077.01	Upper	No	121.98	$94,000	$114,661	$93,641	5524	35.59	1966	67	107
OH	39	Cuyahoga	035	1078.02	Low	No	28.56	$94,000	$26,846	$21,927	4158	59.43	2471	57	318
OH	39	Cuyahoga	035	1082.01	Moderate	No	58.15	$94,000	$54,661	$44,643	1287	62.32	802	160	586
OH	39	Cuyahoga	035	1083.01	Low	No	43.15	$94,000	$40,561	$33,125	1569	77.76	1220	150	459
OH	39	Cuyahoga	035	1084.00	Low	No	28.53	$94,000	$26,818	$21,905	1094	77.88	852	173	571
OH	39	Cuyahoga	035	1087.01	Low	No	20.65	$94,000	$19,411	$15,857	4549	93.78	4266	270	647
OH	39	Cuyahoga	035	1093.01	Unknown	No	0.00	$94,000	$0	$0	1089	93.2	1015	125	237
OH	39	Cuyahoga	035	1097.01	Low	No	7.51	$94,000	$7,059	$5,771	2318	78.77	1826	0	357
OH	39	Cuyahoga	035	1098.01	Low	No	16.61	$94,000	$15,613	$12,757	2147	98.79	2121	0	246
OH	39	Cuyahoga	035	1109.01	Low	No	30.55	$94,000	$28,717	$23,458	2495	54.51	1360	634	1494
OH	39	Cuyahoga	035	1112.02	Low	No	46.98	$94,000	$44,161	$36,071	1120	75.18	842	178	660
OH	39	Cuyahoga	035	1114.01	Low	No	32.36	$94,000	$30,418	$24,844	1043	99.14	1034	168	609
OH	39	Cuyahoga	035	1117.00	Low	No	41.72	$94,000	$39,217	$32,031	1041	93.37	972	216	723
OH	39	Cuyahoga	035	1121.00	Low	No	37.56	$94,000	$35,306	$28,836	1649	94.91	1565	207	658
OH	39	Cuyahoga	035	1122.00	Unknown	No	0.00	$94,000	$0	$0	935	99.68	932	221	463
OH	39	Cuyahoga	035	1123.01	Low	No	36.50	$94,000	$34,310	$28,026	1115	96.05	1071	130	314
OH	39	Cuyahoga	035	1145.01	Low	No	32.43	$94,000	$30,484	$24,896	923	95.34	880	253	659
OH	39	Cuyahoga	035	1146.00	Low	No	37.15	$94,000	$34,921	$28,523	828	69.08	572	102	633
OH	39	Cuyahoga	035	1148.00	Unknown	No	0.00	$94,000	$0	$0	2144	98.65	2115	44	418
OH	39	Cuyahoga	035	1154.00	Low	No	40.70	$94,000	$38,258	$31,250	1957	67.71	1325	363	1068
OH	39	Cuyahoga	035	1157.00	Low	No	47.22	$94,000	$44,387	$36,250	1303	67.23	876	329	806
OH	39	Cuyahoga	035	1158.00	Low	No	33.33	$94,000	$31,330	$25,588	2648	66.65	1765	452	1385
OH	39	Cuyahoga	035	1159.00	Moderate	No	52.02	$94,000	$48,899	$39,934	3635	72.74	2644	862	1696
OH	39	Cuyahoga	035	1163.00	Low	No	31.94	$94,000	$30,024	$24,526	1351	98.22	1327	283	853
OH	39	Cuyahoga	035	1164.00	Moderate	No	70.51	$94,000	$66,279	$54,129	2445	98.4	2406	398	1190
OH	39	Cuyahoga	035	1165.00	Low	No	40.13	$94,000	$37,722	$30,812	1810	99.01	1792	491	1068
OH	39	Cuyahoga	035	1166.00	Low	No	45.07	$94,000	$42,366	$34,605	1823	99.45	1813	421	1290
OH	39	Cuyahoga	035	1167.00	Low	No	35.36	$94,000	$33,238	$27,150	1271	98.58	1253	255	897
OH	39	Cuyahoga	035	1168.00	Low	No	47.36	$94,000	$44,518	$36,364	2267	99.56	2257	421	1412
OH	39	Cuyahoga	035	1169.00	Low	No	41.50	$94,000	$39,010	$31,859	1336	98.65	1318	272	919
OH	39	Cuyahoga	035	1171.01	Unknown	No	0.00	$94,000	$0	$0	2188	79.75	1745	513	1094
OH	39	Cuyahoga	035	1171.02	Moderate	No	50.94	$94,000	$47,884	$39,107	996	97.19	968	253	638
OH	39	Cuyahoga	035	1172.01	Unknown	No	0.00	$94,000	$0	$0	3113	86.15	2682	569	863
OH	39	Cuyahoga	035	1172.03	Low	No	47.83	$94,000	$44,960	$36,719	1757	84.58	1486	371	995
OH	39	Cuyahoga	035	1173.00	Low	No	40.88	$94,000	$38,427	$31,382	1852	94.33	1747	417	1118

OH	39	Cuyahoga	035	1174.00	Low	No	43.46	$94,000	$40,852	$33,367	1270	87.01	1105	321	781
OH	39	Cuyahoga	035	1175.00	Low	No	36.14	$94,000	$33,972	$27,744	2462	91.92	2263	353	1521
OH	39	Cuyahoga	035	1176.00	Moderate	No	53.63	$94,000	$50,412	$41,176	2956	78.62	2324	819	1654
OH	39	Cuyahoga	035	1177.00	Moderate	No	65.10	$94,000	$61,194	$49,975	4736	60.49	2865	1299	2488
OH	39	Cuyahoga	035	1178.00	Low	No	46.71	$94,000	$43,907	$35,859	1878	87.65	1646	397	1053
OH	39	Cuyahoga	035	1179.00	Low	No	44.62	$94,000	$41,943	$34,253	2169	96.63	2096	360	1328
OH	39	Cuyahoga	035	1181.01	Middle	No	85.69	$94,000	$80,549	$65,788	1509	97.28	1468	333	895
OH	39	Cuyahoga	035	1182.00	Low	No	48.03	$94,000	$45,148	$36,875	1684	97.39	1640	303	1026
OH	39	Cuyahoga	035	1183.01	Moderate	No	63.33	$94,000	$59,530	$48,617	2239	89.41	2002	457	902
OH	39	Cuyahoga	035	1186.02	Moderate	No	66.13	$94,000	$62,162	$50,771	1786	98.26	1755	125	298
OH	39	Cuyahoga	035	1188.00	Moderate	No	54.91	$94,000	$51,615	$42,158	3596	42.77	1538	235	879
OH	39	Cuyahoga	035	1189.00	Moderate	No	73.60	$94,000	$69,184	$56,500	1453	82.24	1195	182	333
OH	39	Cuyahoga	035	1194.01	Middle	No	89.28	$94,000	$83,923	$68,542	2021	80.41	1625	810	1346
OH	39	Cuyahoga	035	1194.02	Low	No	40.70	$94,000	$38,258	$31,250	1554	96.91	1506	278	989
OH	39	Cuyahoga	035	1195.01	Upper	No	150.92	$94,000	$141,865	$115,859	2485	63.22	1571	352	367
OH	39	Cuyahoga	035	1195.02	Low	No	38.75	$94,000	$36,425	$29,750	1819	84.17	1531	195	454
OH	39	Cuyahoga	035	1196.00	Moderate	No	58.26	$94,000	$54,764	$44,728	2136	98.31	2100	338	1098
OH	39	Cuyahoga	035	1197.01	Unknown	No	0.00	$94,000	$0	$0	1830	98.31	1799	465	857
OH	39	Cuyahoga	035	1197.02	Moderate	No	73.57	$94,000	$69,156	$56,477	1710	98.25	1680	280	1069
OH	39	Cuyahoga	035	1198.00	Moderate	No	64.55	$94,000	$60,677	$49,560	2491	98.55	2455	825	1687
OH	39	Cuyahoga	035	1199.00	Unknown	No	0.00	$94,000	$0	$0	2043	97.99	2002	363	1049
OH	39	Cuyahoga	035	1202.00	Moderate	No	58.31	$94,000	$54,811	$44,767	1869	99.46	1859	300	912
OH	39	Cuyahoga	035	1204.00	Moderate	No	50.17	$94,000	$47,160	$38,514	1975	97.06	1917	356	881
OH	39	Cuyahoga	035	1205.00	Moderate	No	53.54	$94,000	$50,328	$41,107	1834	98.36	1804	355	985
OH	39	Cuyahoga	035	1206.00	Low	No	49.84	$94,000	$46,850	$38,266	2113	99.29	2098	473	1509
OH	39	Cuyahoga	035	1207.01	Unknown	No	0.00	$94,000	$0	$0	1326	99.25	1316	322	814
OH	39	Cuyahoga	035	1207.02	Moderate	No	68.45	$94,000	$64,343	$52,550	1644	99.64	1638	347	802
OH	39	Cuyahoga	035	1208.01	Moderate	No	54.37	$94,000	$51,108	$41,744	2090	98.85	2066	380	1155
OH	39	Cuyahoga	035	1208.02	Unknown	No	0.00	$94,000	$0	$0	1838	98.8	1816	747	1490
OH	39	Cuyahoga	035	1211.00	Moderate	No	53.65	$94,000	$50,431	$41,188	1799	98	1763	456	1015
OH	39	Cuyahoga	035	1212.00	Moderate	No	52.77	$94,000	$49,604	$40,511	1390	98.42	1368	439	892
OH	39	Cuyahoga	035	1213.00	Unknown	No	0.00	$94,000	$0	$0	1769	97.34	1722	408	1001
OH	39	Cuyahoga	035	1214.01	Moderate	No	53.73	$94,000	$50,506	$41,250	1452	98.21	1426	258	815
OH	39	Cuyahoga	035	1214.03	Moderate	No	51.54	$94,000	$48,448	$39,567	2456	98.09	2409	719	1467
OH	39	Cuyahoga	035	1215.00	Low	No	38.73	$94,000	$36,406	$29,734	2634	98.94	2606	666	1327
OH	39	Cuyahoga	035	1217.00	Moderate	No	76.76	$94,000	$72,154	$58,933	3613	99.5	3595	1151	1957
OH	39	Cuyahoga	035	1218.00	Moderate	No	67.88	$94,000	$63,807	$52,109	1662	98.92	1644	609	994
OH	39	Cuyahoga	035	1219.00	Moderate	No	50.47	$94,000	$47,442	$38,750	1261	97.86	1234	361	638
OH	39	Cuyahoga	035	1221.00	Moderate	No	76.73	$94,000	$72,126	$58,908	3005	99.13	2979	1099	1489
OH	39	Cuyahoga	035	1222.00	Low	No	48.41	$94,000	$45,505	$37,167	1722	99.07	1706	502	847
OH	39	Cuyahoga	035	1223.00	Moderate	No	69.57	$94,000	$65,396	$53,409	1717	99.42	1707	510	815
OH	39	Cuyahoga	035	1231.00	Upper	No	138.95	$94,000	$130,613	$106,667	2555	12.95	331	946	1154
OH	39	Cuyahoga	035	1232.00	Middle	No	92.81	$94,000	$87,241	$71,250	2907	17.34	504	1196	1482

OH	39	Cuyahoga	035	1234.00	Upper	No	123.49	$94,000	$116,081	$94,803	3511	14.16	497	975	1469
OH	39	Cuyahoga	035	1235.01	Low	No	46.16	$94,000	$43,390	$35,437	3570	45.85	1637	623	1605
OH	39	Cuyahoga	035	1235.02	Moderate	No	66.67	$94,000	$62,670	$51,184	2718	55.26	1502	527	856
OH	39	Cuyahoga	035	1236.01	Middle	No	116.92	$94,000	$109,905	$89,760	2776	18.12	503	1094	1419
OH	39	Cuyahoga	035	1236.02	Middle	No	86.10	$94,000	$80,934	$66,098	2981	30.19	900	811	942
OH	39	Cuyahoga	035	1236.03	Middle	No	106.01	$94,000	$99,649	$81,382	3021	22.61	683	877	1262
OH	39	Cuyahoga	035	1237.00	Middle	No	118.32	$94,000	$111,221	$90,833	2561	33.07	847	758	1083
OH	39	Cuyahoga	035	1238.00	Low	No	21.24	$94,000	$19,966	$16,311	2007	68.66	1378	273	911
OH	39	Cuyahoga	035	1239.00	Moderate	No	68.69	$94,000	$64,569	$52,735	3323	45.47	1511	723	1419
OH	39	Cuyahoga	035	1241.00	Moderate	No	78.86	$94,000	$74,128	$60,543	5302	57.24	3035	1793	2687
OH	39	Cuyahoga	035	1242.01	Low	No	47.05	$94,000	$44,227	$36,121	2501	41.26	1032	827	1090
OH	39	Cuyahoga	035	1242.02	Moderate	No	60.89	$94,000	$57,237	$46,750	1866	48.87	912	427	650
OH	39	Cuyahoga	035	1243.00	Moderate	No	76.05	$94,000	$71,487	$58,387	4312	57.19	2466	1045	1758
OH	39	Cuyahoga	035	1245.00	Middle	No	82.88	$94,000	$77,907	$63,625	3608	46.73	1686	1166	1591
OH	39	Cuyahoga	035	1246.00	Low	No	43.31	$94,000	$40,711	$33,255	3963	47.72	1891	1020	1946
OH	39	Cuyahoga	035	1261.00	Moderate	No	56.70	$94,000	$53,298	$43,531	2882	96.08	2769	603	1017
OH	39	Cuyahoga	035	1275.01	Moderate	No	77.94	$94,000	$73,264	$59,837	2743	94.53	2593	741	1641
OH	39	Cuyahoga	035	1301.03	Upper	No	174.98	$94,000	$164,481	$134,330	4913	5.96	293	1539	1609
OH	39	Cuyahoga	035	1301.04	Upper	No	182.80	$94,000	$171,832	$140,329	4179	5.79	242	1404	1525
OH	39	Cuyahoga	035	1301.05	Middle	No	117.73	$94,000	$110,666	$90,383	3549	8.28	294	1270	1442
OH	39	Cuyahoga	035	1301.06	Upper	No	163.24	$94,000	$153,446	$125,313	3522	8.94	315	1201	1432
OH	39	Cuyahoga	035	1311.03	Upper	No	186.39	$94,000	$175,207	$143,090	4812	23.17	1115	1358	1652
OH	39	Cuyahoga	035	1311.04	Upper	No	134.73	$94,000	$126,646	$103,431	5206	32.54	1694	535	613
OH	39	Cuyahoga	035	1311.05	Upper	No	148.39	$94,000	$139,487	$113,917	3968	42.99	1706	865	850
OH	39	Cuyahoga	035	1321.00	Middle	No	95.22	$94,000	$89,507	$73,100	4757	64.12	3050	1139	1915
OH	39	Cuyahoga	035	1322.00	Middle	No	95.96	$94,000	$90,202	$73,667	2851	52.82	1506	853	1233
OH	39	Cuyahoga	035	1323.01	Moderate	No	56.93	$94,000	$53,514	$43,705	3617	65.41	2366	654	984
OH	39	Cuyahoga	035	1323.02	Moderate	No	52.48	$94,000	$49,331	$40,294	1924	50.68	975	459	724
OH	39	Cuyahoga	035	1331.03	Middle	No	97.46	$94,000	$91,612	$74,821	3365	88.2	2968	675	983
OH	39	Cuyahoga	035	1331.04	Moderate	No	53.57	$94,000	$50,356	$41,131	2921	83.02	2425	246	521
OH	39	Cuyahoga	035	1341.00	Middle	No	102.91	$94,000	$96,735	$79,000	1466	31.72	465	348	476
OH	39	Cuyahoga	035	1342.03	Upper	No	148.02	$94,000	$139,139	$113,634	3700	23.03	852	1096	1178
OH	39	Cuyahoga	035	1342.04	Middle	No	86.63	$94,000	$81,432	$66,510	4157	15.54	646	1019	1271
OH	39	Cuyahoga	035	1342.05	Middle	No	116.30	$94,000	$109,322	$89,286	2546	13.24	337	814	1041
OH	39	Cuyahoga	035	1342.06	Middle	No	111.02	$94,000	$104,359	$85,226	2988	12.32	368	1058	1183
OH	39	Cuyahoga	035	1343.00	Middle	No	99.19	$94,000	$93,239	$76,150	3688	16.78	619	673	887
OH	39	Cuyahoga	035	1351.03	Upper	No	162.28	$94,000	$152,543	$124,583	2240	9.78	219	827	1041
OH	39	Cuyahoga	035	1351.04	Upper	No	160.93	$94,000	$151,274	$123,542	4288	8.65	371	1445	1596
OH	39	Cuyahoga	035	1351.05	Upper	No	155.01	$94,000	$145,709	$119,000	5507	11.04	608	1729	2400
OH	39	Cuyahoga	035	1351.06	Upper	No	165.85	$94,000	$155,899	$127,321	1600	9.63	154	566	605
OH	39	Cuyahoga	035	1361.01	Upper	No	142.03	$94,000	$133,508	$109,034	6368	14.01	892	1893	1650
OH	39	Cuyahoga	035	1361.03	Middle	No	114.11	$94,000	$107,263	$87,600	5720	12.67	725	2407	2509
OH	39	Cuyahoga	035	1361.04	Upper	No	128.01	$94,000	$120,329	$98,269	3342	24.72	826	664	752

OH	39	Cuyahoga	035	1361.05	Upper	No	163.97	$94,000	$154,132	$125,875	4506	11.23	506	1640	1746
OH	39	Cuyahoga	035	1371.01	Moderate	No	68.75	$94,000	$64,625	$52,784	2528	47.23	1194	318	436
OH	39	Cuyahoga	035	1371.02	Moderate	No	51.52	$94,000	$48,429	$39,556	4503	30.91	1392	1093	1628
OH	39	Cuyahoga	035	1371.03	Middle	No	98.82	$94,000	$92,891	$75,861	4328	32.23	1395	1159	1466
OH	39	Cuyahoga	035	1381.05	Moderate	No	77.21	$94,000	$72,577	$59,276	1209	28.78	348	329	374
OH	39	Cuyahoga	035	1381.06	Moderate	No	69.03	$94,000	$64,888	$52,992	3279	20.07	658	899	1125
OH	39	Cuyahoga	035	1381.07	Middle	No	86.47	$94,000	$81,282	$66,384	1997	16.27	325	693	865
OH	39	Cuyahoga	035	1381.08	Middle	No	98.53	$94,000	$92,618	$75,644	3840	15.21	584	1412	1688
OH	39	Cuyahoga	035	1381.09	Middle	No	81.50	$94,000	$76,610	$62,571	4153	16.23	674	1447	1628
OH	39	Cuyahoga	035	1381.10	Middle	No	89.96	$94,000	$84,562	$69,063	4117	16.37	674	1293	1441
OH	39	Cuyahoga	035	1401.00	Moderate	No	69.34	$94,000	$65,180	$53,233	1501	89.14	1338	520	680
OH	39	Cuyahoga	035	1403.01	Moderate	No	62.30	$94,000	$58,562	$47,827	2140	97.15	2079	484	939
OH	39	Cuyahoga	035	1403.02	Middle	No	95.02	$94,000	$89,319	$72,950	2476	74.43	1843	661	1084
OH	39	Cuyahoga	035	1404.00	Middle	No	89.22	$94,000	$83,867	$68,494	3145	72.34	2275	959	1214
OH	39	Cuyahoga	035	1405.00	Moderate	No	67.35	$94,000	$63,309	$51,705	3345	74.95	2507	595	1210
OH	39	Cuyahoga	035	1406.00	Middle	No	110.72	$94,000	$104,077	$85,000	1162	56.88	661	415	570
OH	39	Cuyahoga	035	1407.01	Middle	No	85.39	$94,000	$80,267	$65,552	2469	69.54	1717	434	819
OH	39	Cuyahoga	035	1407.02	Unknown	No	0.00	$94,000	$0	$0	1661	71.88	1194	307	685
OH	39	Cuyahoga	035	1408.00	Middle	No	81.41	$94,000	$76,525	$62,500	3866	40.17	1553	535	830
OH	39	Cuyahoga	035	1409.00	Middle	No	90.83	$94,000	$85,380	$69,728	2048	64.36	1318	592	857
OH	39	Cuyahoga	035	1410.00	Unknown	No	0.00	$94,000	$0	$0	1079	72.47	782	19	383
OH	39	Cuyahoga	035	1411.00	Middle	No	107.26	$94,000	$100,824	$82,344	4158	41.65	1732	552	828
OH	39	Cuyahoga	035	1412.00	Upper	No	173.30	$94,000	$162,902	$133,036	3111	28.99	902	804	1060
OH	39	Cuyahoga	035	1413.00	Upper	No	169.30	$94,000	$159,142	$129,967	2790	30.04	838	564	923
OH	39	Cuyahoga	035	1414.00	Upper	No	213.31	$94,000	$200,511	$163,750	2460	18.21	448	817	954
OH	39	Cuyahoga	035	1415.00	Upper	No	197.02	$94,000	$185,199	$151,250	1583	25.65	406	395	834
OH	39	Cuyahoga	035	1416.01	Upper	No	136.48	$94,000	$128,291	$104,773	1617	23.25	376	545	748
OH	39	Cuyahoga	035	1416.02	Middle	No	108.19	$94,000	$101,699	$83,056	1526	65.47	999	426	571
OH	39	Cuyahoga	035	1417.00	Upper	No	139.91	$94,000	$131,515	$107,407	1455	30.38	442	555	665
OH	39	Cuyahoga	035	1501.00	Low	No	39.69	$94,000	$37,309	$30,475	1900	98.74	1876	420	1347
OH	39	Cuyahoga	035	1503.00	Low	No	35.15	$94,000	$33,041	$26,989	1159	99.05	1148	162	805
OH	39	Cuyahoga	035	1504.00	Moderate	No	56.66	$94,000	$53,260	$43,500	1006	99.01	996	269	927
OH	39	Cuyahoga	035	1512.00	Low	No	38.53	$94,000	$36,218	$29,583	1569	97.9	1536	197	628
OH	39	Cuyahoga	035	1513.00	Moderate	No	64.09	$94,000	$60,245	$49,205	1800	83.56	1504	407	536
OH	39	Cuyahoga	035	1515.00	Low	No	38.26	$94,000	$35,964	$29,375	1102	96.28	1061	86	406
OH	39	Cuyahoga	035	1516.00	Low	No	30.68	$94,000	$28,839	$23,555	1270	92.76	1178	53	437
OH	39	Cuyahoga	035	1517.00	Unknown	No	0.00	$94,000	$0	$0	1019	94.7	965	277	549
OH	39	Cuyahoga	035	1518.00	Unknown	No	0.00	$94,000	$0	$0	1214	98.93	1201	275	896
OH	39	Cuyahoga	035	1521.01	Upper	No	128.44	$94,000	$120,734	$98,603	2426	25.31	614	880	1078
OH	39	Cuyahoga	035	1521.02	Middle	No	84.56	$94,000	$79,486	$64,914	4875	69.44	3385	1125	2215
OH	39	Cuyahoga	035	1522.01	Moderate	No	53.63	$94,000	$50,412	$41,176	3340	76.23	2546	256	572
OH	39	Cuyahoga	035	1522.02	Moderate	No	62.70	$94,000	$58,938	$48,135	4424	69.82	3089	1038	1705
OH	39	Cuyahoga	035	1523.01	Moderate	No	73.98	$94,000	$69,541	$56,797	2288	58	1327	336	526

OH	39	Cuyahoga	035	1523.02	Middle	No	89.37	$94,000	$84,008	$68,611	4181	54.94	2297	1107	1892
OH	39	Cuyahoga	035	1523.03	Moderate	No	68.75	$94,000	$64,625	$52,784	3931	62.81	2469	1097	1818
OH	39	Cuyahoga	035	1524.00	Moderate	No	51.34	$94,000	$48,260	$39,417	1727	69.43	1199	382	721
OH	39	Cuyahoga	035	1525.01	Moderate	No	66.64	$94,000	$62,642	$51,157	3711	69.23	2569	935	1563
OH	39	Cuyahoga	035	1525.02	Moderate	No	65.06	$94,000	$61,156	$49,947	2577	71.28	1837	445	1125
OH	39	Cuyahoga	035	1526.05	Moderate	No	71.04	$94,000	$66,778	$54,542	5726	78.29	4483	995	1461
OH	39	Cuyahoga	035	1527.01	Unknown	No	0.00	$94,000	$0	$0	2401	92.38	2218	106	249
OH	39	Cuyahoga	035	1527.02	Moderate	No	57.55	$94,000	$54,097	$44,179	2427	85	2063	720	979
OH	39	Cuyahoga	035	1527.03	Middle	No	116.38	$94,000	$109,397	$89,345	1826	69.72	1273	514	647
OH	39	Cuyahoga	035	1531.03	Middle	No	101.15	$94,000	$95,081	$77,656	2597	11.63	302	828	887
OH	39	Cuyahoga	035	1531.04	Middle	No	101.74	$94,000	$95,636	$78,108	3011	10.53	317	931	1354
OH	39	Cuyahoga	035	1531.05	Moderate	No	74.35	$94,000	$69,889	$57,083	3901	16.59	647	848	1225
OH	39	Cuyahoga	035	1531.06	Upper	No	126.17	$94,000	$118,600	$96,857	3872	11.93	462	1247	1352
OH	39	Cuyahoga	035	1531.07	Upper	No	149.74	$94,000	$140,756	$114,954	3910	10.87	425	1126	1206
OH	39	Cuyahoga	035	1541.00	Low	No	44.13	$94,000	$41,482	$33,878	2274	68.12	1549	417	943
OH	39	Cuyahoga	035	1542.00	Moderate	No	65.08	$94,000	$61,175	$49,960	1601	69.96	1120	344	632
OH	39	Cuyahoga	035	1544.00	Middle	No	83.21	$94,000	$78,217	$63,882	2901	66.56	1931	656	1093
OH	39	Cuyahoga	035	1545.01	Moderate	No	68.93	$94,000	$64,794	$52,917	3792	57.36	2175	709	1351
OH	39	Cuyahoga	035	1545.02	Middle	No	84.86	$94,000	$79,768	$65,150	3275	61.16	2003	942	1223
OH	39	Cuyahoga	035	1546.01	Middle	No	80.53	$94,000	$75,698	$61,824	5126	56.15	2878	1227	1827
OH	39	Cuyahoga	035	1546.03	Moderate	No	57.02	$94,000	$53,599	$43,777	3163	58.17	1840	717	1382
OH	39	Cuyahoga	035	1546.04	Moderate	No	65.65	$94,000	$61,711	$50,400	4253	58.99	2509	1055	1647
OH	39	Cuyahoga	035	1551.01	Upper	No	182.72	$94,000	$171,757	$140,268	5628	15.44	869	1972	2096
OH	39	Cuyahoga	035	1551.02	Upper	No	160.22	$94,000	$150,607	$123,000	3091	11.68	361	1174	1307
OH	39	Cuyahoga	035	1561.01	Upper	No	182.96	$94,000	$171,982	$140,455	1424	6.81	97	510	568
OH	39	Cuyahoga	035	1561.02	Upper	No	145.78	$94,000	$137,033	$111,917	6160	9.5	585	2136	2512
OH	39	Cuyahoga	035	1601.00	Upper	No	193.22	$94,000	$181,627	$148,333	1940	8.35	162	535	839
OH	39	Cuyahoga	035	1602.00	Upper	No	137.83	$94,000	$129,560	$105,814	2289	13.81	316	409	745
OH	39	Cuyahoga	035	1603.00	Middle	No	101.18	$94,000	$95,109	$77,679	1852	11.12	206	572	899
OH	39	Cuyahoga	035	1604.00	Middle	No	105.93	$94,000	$99,574	$81,324	3535	12.64	447	809	1266
OH	39	Cuyahoga	035	1605.00	Upper	No	128.75	$94,000	$121,025	$98,841	3794	14.18	538	716	1163
OH	39	Cuyahoga	035	1606.02	Middle	No	81.55	$94,000	$76,657	$62,604	2944	30.88	909	416	803
OH	39	Cuyahoga	035	1606.03	Moderate	No	64.81	$94,000	$60,921	$49,754	1682	28.24	475	57	158
OH	39	Cuyahoga	035	1606.04	Middle	No	106.90	$94,000	$100,486	$82,069	3431	19.53	670	788	73
OH	39	Cuyahoga	035	1609.00	Upper	No	124.83	$94,000	$117,340	$95,833	3478	12.13	422	833	1395
OH	39	Cuyahoga	035	1610.00	Upper	No	134.64	$94,000	$126,562	$103,359	1718	12.92	222	475	737
OH	39	Cuyahoga	035	1611.00	Upper	No	128.45	$94,000	$120,743	$98,611	3601	11.27	406	994	1357
OH	39	Cuyahoga	035	1612.00	Upper	No	120.63	$94,000	$113,392	$92,610	2901	14.96	434	701	1166
OH	39	Cuyahoga	035	1613.00	Middle	No	93.26	$94,000	$87,664	$71,597	2894	14.03	406	766	1104
OH	39	Cuyahoga	035	1614.00	Middle	No	92.61	$94,000	$87,053	$71,094	3270	16.64	544	677	1482
OH	39	Cuyahoga	035	1615.00	Middle	No	107.67	$94,000	$101,210	$82,656	3840	17.21	661	975	1606
OH	39	Cuyahoga	035	1616.00	Middle	No	86.43	$94,000	$81,244	$66,350	2040	23.48	479	350	807
OH	39	Cuyahoga	035	1619.00	Upper	No	138.65	$94,000	$130,331	$106,442	2548	13.27	338	383	713

OH	39	Cuyahoga	035	1701.01	Middle	No	87.82	$94,000	$82,551	$67,422	2935	36.01	1057	1017	1227
OH	39	Cuyahoga	035	1701.02	Middle	No	115.62	$94,000	$108,683	$88,763	4793	22.09	1059	1715	2002
OH	39	Cuyahoga	035	1702.01	Upper	No	133.97	$94,000	$125,932	$102,847	2480	16.77	416	993	1064
OH	39	Cuyahoga	035	1702.02	Upper	No	130.73	$94,000	$122,886	$100,362	3842	21.92	842	1457	1470
OH	39	Cuyahoga	035	1711.02	Low	No	48.67	$94,000	$45,750	$37,363	5126	88.53	4538	1233	1885
OH	39	Cuyahoga	035	1711.03	Moderate	No	55.11	$94,000	$51,803	$42,306	3917	85.14	3335	806	1320
OH	39	Cuyahoga	035	1711.04	Moderate	No	63.50	$94,000	$59,690	$48,750	4636	90.9	4214	956	1988
OH	39	Cuyahoga	035	1712.03	Moderate	No	53.66	$94,000	$50,440	$41,193	2730	69.52	1898	812	1559
OH	39	Cuyahoga	035	1712.04	Moderate	No	51.68	$94,000	$48,579	$39,674	2124	78.58	1669	588	913
OH	39	Cuyahoga	035	1712.05	Moderate	No	71.43	$94,000	$67,144	$54,835	2664	77.67	2069	811	922
OH	39	Cuyahoga	035	1712.06	Moderate	No	72.58	$94,000	$68,225	$55,718	2504	66.13	1656	761	991
OH	39	Cuyahoga	035	1721.01	Middle	No	86.97	$94,000	$81,752	$66,771	2716	23.64	642	695	1019
OH	39	Cuyahoga	035	1721.02	Middle	No	106.38	$94,000	$99,997	$81,667	3968	23.24	922	1022	1415
OH	39	Cuyahoga	035	1721.04	Middle	No	112.13	$94,000	$105,402	$86,083	2030	57.83	1174	238	369
OH	39	Cuyahoga	035	1721.05	Moderate	No	70.89	$94,000	$66,637	$54,420	3378	44.35	1498	278	226
OH	39	Cuyahoga	035	1722.01	Middle	No	99.54	$94,000	$93,568	$76,417	3776	21.11	797	1071	1350
OH	39	Cuyahoga	035	1722.02	Middle	No	86.46	$94,000	$81,272	$66,375	4483	36.67	1644	853	852
OH	39	Cuyahoga	035	1731.03	Middle	No	100.19	$94,000	$94,179	$76,917	2802	16.13	452	815	907
OH	39	Cuyahoga	035	1731.04	Middle	No	109.56	$94,000	$102,986	$84,107	4763	12.66	603	1677	1660
OH	39	Cuyahoga	035	1731.05	Middle	No	105.84	$94,000	$99,490	$81,250	2360	10.21	241	861	932
OH	39	Cuyahoga	035	1731.06	Upper	No	126.01	$94,000	$118,449	$96,736	3699	39.5	1461	703	852
OH	39	Cuyahoga	035	1731.07	Middle	No	98.92	$94,000	$92,985	$75,938	2380	9.08	216	853	991
OH	39	Cuyahoga	035	1741.03	Upper	No	121.31	$94,000	$114,031	$93,125	2956	11.33	335	956	1033
OH	39	Cuyahoga	035	1741.04	Middle	No	107.31	$94,000	$100,871	$82,381	2410	11.41	275	738	831
OH	39	Cuyahoga	035	1741.05	Upper	No	128.63	$94,000	$120,912	$98,750	2990	9.93	297	1000	1084
OH	39	Cuyahoga	035	1741.06	Upper	No	134.24	$94,000	$126,186	$103,056	3170	14.92	473	786	904
OH	39	Cuyahoga	035	1741.07	Middle	No	110.23	$94,000	$103,616	$84,621	3632	12.83	466	1504	1637
OH	39	Cuyahoga	035	1742.03	Upper	No	133.62	$94,000	$125,603	$102,578	2992	9.99	299	1028	1126
OH	39	Cuyahoga	035	1742.04	Middle	No	119.04	$94,000	$111,898	$91,389	3784	12.29	465	1309	1419
OH	39	Cuyahoga	035	1742.05	Middle	No	88.11	$94,000	$82,823	$67,643	4585	21.9	1004	1117	1211
OH	39	Cuyahoga	035	1742.06	Moderate	No	68.21	$94,000	$64,117	$52,365	2486	27.23	677	520	681
OH	39	Cuyahoga	035	1742.07	Middle	No	118.05	$94,000	$110,967	$90,625	3437	16.7	574	876	873
OH	39	Cuyahoga	035	1751.05	Upper	No	135.10	$94,000	$126,994	$103,712	4850	8.74	424	1572	1671
OH	39	Cuyahoga	035	1751.06	Upper	No	139.78	$94,000	$131,393	$107,304	2931	8.02	235	941	1075
OH	39	Cuyahoga	035	1751.07	Upper	No	150.46	$94,000	$141,432	$115,508	3652	10.35	378	1239	1357
OH	39	Cuyahoga	035	1751.08	Middle	No	108.50	$94,000	$101,990	$83,292	2665	18.35	489	257	334
OH	39	Cuyahoga	035	1751.09	Upper	No	132.38	$94,000	$124,437	$101,625	2380	9.2	219	936	925
OH	39	Cuyahoga	035	1751.10	Moderate	No	73.68	$94,000	$69,259	$56,563	5138	19.48	1001	1244	1067
OH	39	Cuyahoga	035	1752.01	Upper	No	133.15	$94,000	$125,161	$102,220	6395	10.71	685	1957	2166
OH	39	Cuyahoga	035	1752.02	Middle	No	114.35	$94,000	$107,489	$87,788	3311	10.24	339	818	994
OH	39	Cuyahoga	035	1761.00	Upper	No	132.19	$94,000	$124,259	$101,480	2109	9.48	200	778	867
OH	39	Cuyahoga	035	1762.00	Middle	No	111.18	$94,000	$104,509	$85,353	5380	12.27	660	2220	2239
OH	39	Cuyahoga	035	1771.01	Middle	No	86.30	$94,000	$81,122	$66,250	4357	31.17	1358	802	1091

OH	39	Cuyahoga	035	1771.03	Middle	No	95.58	$94,000	$89,845	$73,376	4006	23.74	951	1117	1292
OH	39	Cuyahoga	035	1771.04	Middle	No	84.45	$94,000	$79,383	$64,833	3619	19.62	710	1090	1382
OH	39	Cuyahoga	035	1772.01	Middle	No	85.67	$94,000	$80,530	$65,769	4016	20	803	1105	1551
OH	39	Cuyahoga	035	1772.02	Middle	No	80.76	$94,000	$75,914	$62,000	3366	18.66	628	915	1325
OH	39	Cuyahoga	035	1773.02	Middle	No	97.09	$94,000	$91,265	$74,539	2543	14.67	373	777	1003
OH	39	Cuyahoga	035	1773.03	Middle	No	81.38	$94,000	$76,497	$62,477	5009	20.46	1025	1768	2272
OH	39	Cuyahoga	035	1773.04	Moderate	No	71.64	$94,000	$67,342	$55,000	3662	31.49	1153	674	1047
OH	39	Cuyahoga	035	1774.03	Middle	No	90.87	$94,000	$85,418	$69,760	3066	15.69	481	900	1279
OH	39	Cuyahoga	035	1774.04	Middle	No	94.76	$94,000	$89,074	$72,745	2867	17.27	495	931	1200
OH	39	Cuyahoga	035	1774.05	Middle	No	98.76	$94,000	$92,834	$75,821	4471	15.92	712	1460	1929
OH	39	Cuyahoga	035	1774.06	Middle	No	90.74	$94,000	$85,296	$69,661	3990	14.99	598	1153	1523
OH	39	Cuyahoga	035	1775.01	Middle	No	90.81	$94,000	$85,361	$69,712	4294	15.42	662	1470	1933
OH	39	Cuyahoga	035	1775.03	Middle	No	106.53	$94,000	$100,138	$81,786	3510	11.6	407	1172	1296
OH	39	Cuyahoga	035	1775.04	Middle	No	81.41	$94,000	$76,525	$62,500	4008	10.65	427	1421	1694
OH	39	Cuyahoga	035	1775.05	Middle	No	112.52	$94,000	$105,769	$86,383	4395	7.92	348	1491	1667
OH	39	Cuyahoga	035	1776.04	Middle	No	89.97	$94,000	$84,572	$69,073	1979	13.04	258	759	849
OH	39	Cuyahoga	035	1776.05	Middle	No	105.29	$94,000	$98,973	$80,833	2710	8.34	226	974	1089
OH	39	Cuyahoga	035	1776.06	Middle	No	98.69	$94,000	$92,769	$75,764	3809	16.93	645	1093	1131
OH	39	Cuyahoga	035	1776.07	Middle	No	105.39	$94,000	$99,067	$80,905	3778	15.33	579	818	909
OH	39	Cuyahoga	035	1776.08	Moderate	No	62.78	$94,000	$59,013	$48,196	5672	23.08	1309	1347	1927
OH	39	Cuyahoga	035	1776.09	Middle	No	118.37	$94,000	$111,268	$90,875	2019	10.55	213	672	778
OH	39	Cuyahoga	035	1781.01	Middle	No	83.74	$94,000	$78,716	$64,286	2758	15.95	440	956	1093
OH	39	Cuyahoga	035	1781.02	Middle	No	106.11	$94,000	$99,743	$81,458	4587	27.08	1242	789	1167
OH	39	Cuyahoga	035	1782.01	Middle	No	90.77	$94,000	$85,324	$69,688	3454	13.03	450	1140	1438
OH	39	Cuyahoga	035	1782.04	Low	No	47.69	$94,000	$44,829	$36,613	4862	27.79	1351	707	917
OH	39	Cuyahoga	035	1782.05	Middle	No	99.97	$94,000	$93,972	$76,750	2235	15.97	357	606	755
OH	39	Cuyahoga	035	1782.06	Middle	No	92.96	$94,000	$87,382	$71,367	2967	12.71	377	964	1100
OH	39	Cuyahoga	035	1791.01	Upper	No	219.55	$94,000	$206,377	$168,542	3816	27.54	1051	1327	1419
OH	39	Cuyahoga	035	1791.02	Upper	No	295.78	$94,000	$278,033	$227,065	2980	17.05	508	931	993
OH	39	Cuyahoga	035	1801.02	Middle	No	111.12	$94,000	$104,453	$85,307	4217	62.63	2641	1679	1813
OH	39	Cuyahoga	035	1801.03	Middle	No	99.73	$94,000	$93,746	$76,563	3609	62.68	2262	1286	1443
OH	39	Cuyahoga	035	1801.04	Low	No	46.83	$94,000	$44,020	$35,956	2975	81.48	2424	135	239
OH	39	Cuyahoga	035	1811.00	Upper	No	198.79	$94,000	$186,863	$152,606	7234	8	579	2135	2284
OH	39	Cuyahoga	035	1812.01	Upper	No	173.38	$94,000	$162,977	$133,098	5851	11.72	686	1882	1877
OH	39	Cuyahoga	035	1812.03	Upper	No	138.98	$94,000	$130,641	$106,696	3194	7.67	245	931	1035
OH	39	Cuyahoga	035	1812.04	Upper	No	135.81	$94,000	$127,661	$104,260	5476	12.76	699	1528	1505
OH	39	Cuyahoga	035	1821.03	Upper	No	133.25	$94,000	$125,255	$102,298	2713	14.3	388	1040	1198
OH	39	Cuyahoga	035	1821.04	Upper	No	126.60	$94,000	$119,004	$97,188	2683	9.24	248	941	1067
OH	39	Cuyahoga	035	1821.05	Upper	No	132.97	$94,000	$124,992	$102,083	3313	10.99	364	1305	1456
OH	39	Cuyahoga	035	1821.06	Middle	No	105.58	$94,000	$99,245	$81,056	3011	8.73	263	1263	1401
OH	39	Cuyahoga	035	1831.00	Middle	No	98.43	$94,000	$92,524	$75,568	2958	44.76	1324	478	528
OH	39	Cuyahoga	035	1832.00	Upper	No	325.66	$94,000	$306,120	$250,001	2700	22.07	596	850	855
OH	39	Cuyahoga	035	1833.00	Upper	No	280.80	$94,000	$263,952	$215,563	4686	22.09	1035	1407	1490

OH	39	Cuyahoga	035	1834.01	Upper	No	176.67	$94,000	$166,070	$135,625	2262	35.15	795	549	601
OH	39	Cuyahoga	035	1834.02	Middle	No	113.82	$94,000	$106,991	$87,379	1507	84.54	1274	487	510
OH	39	Cuyahoga	035	1835.01	Upper	No	126.14	$94,000	$118,572	$96,838	3137	48.33	1516	611	484
OH	39	Cuyahoga	035	1835.02	Upper	No	183.57	$94,000	$172,556	$140,927	3749	33.56	1258	859	1111
OH	39	Cuyahoga	035	1836.03	Moderate	No	78.97	$94,000	$74,232	$60,625	1415	96.11	1360	256	569
OH	39	Cuyahoga	035	1836.04	Middle	No	109.79	$94,000	$103,203	$84,286	2576	78.84	2031	558	1156
OH	39	Cuyahoga	035	1836.05	Middle	No	119.31	$94,000	$112,151	$91,596	2867	57.55	1650	421	553
OH	39	Cuyahoga	035	1836.06	Upper	No	128.72	$94,000	$120,997	$98,817	1582	58.66	928	466	763
OH	39	Cuyahoga	035	1841.03	Upper	No	205.83	$94,000	$193,480	$158,011	4178	22.04	921	1561	1663
OH	39	Cuyahoga	035	1841.04	Upper	No	159.25	$94,000	$149,695	$122,250	1887	31.32	591	548	629
OH	39	Cuyahoga	035	1841.05	Upper	No	161.49	$94,000	$151,801	$123,977	4887	46.86	2290	1179	1222
OH	39	Cuyahoga	035	1841.06	Middle	No	108.82	$94,000	$102,291	$83,542	2369	37.95	899	663	865
OH	39	Cuyahoga	035	1841.08	Upper	No	198.40	$94,000	$186,496	$152,306	7822	36.64	2866	2029	2222
OH	39	Cuyahoga	035	1851.01	Moderate	No	75.71	$94,000	$71,167	$58,125	2755	87.19	2402	849	1106
OH	39	Cuyahoga	035	1851.02	Middle	No	86.83	$94,000	$81,620	$66,657	2685	64.54	1733	769	1189
OH	39	Cuyahoga	035	1851.03	Middle	No	109.17	$94,000	$102,620	$83,807	2333	60.87	1420	633	1051
OH	39	Cuyahoga	035	1851.04	Middle	No	110.14	$94,000	$103,532	$84,554	3773	49.62	1872	1322	1550
OH	39	Cuyahoga	035	1852.01	Moderate	No	79.78	$94,000	$74,993	$61,250	1569	74.89	1175	537	537
OH	39	Cuyahoga	035	1852.02	Middle	No	86.38	$94,000	$81,197	$66,315	4967	71.05	3529	1265	2115
OH	39	Cuyahoga	035	1852.03	Upper	No	123.90	$94,000	$116,466	$95,119	3801	41.23	1567	1144	1363
OH	39	Cuyahoga	035	1861.03	Upper	No	156.31	$94,000	$146,931	$120,000	5145	13.97	719	1742	2046
OH	39	Cuyahoga	035	1861.04	Upper	No	127.25	$94,000	$119,615	$97,692	2618	12.26	321	1036	1083
OH	39	Cuyahoga	035	1861.05	Upper	No	157.29	$94,000	$147,853	$120,750	3685	10.07	371	1583	1647
OH	39	Cuyahoga	035	1861.06	Moderate	No	67.90	$94,000	$63,826	$52,131	4836	32.73	1583	762	903
OH	39	Cuyahoga	035	1861.07	Upper	No	153.66	$94,000	$144,440	$117,962	6561	12.22	802	2321	2619
OH	39	Cuyahoga	035	1862.01	Middle	No	117.48	$94,000	$110,431	$90,189	5829	15.46	901	1570	1808
OH	39	Cuyahoga	035	1862.02	Upper	No	166.60	$94,000	$156,604	$127,898	4606	14.52	669	1573	1630
OH	39	Cuyahoga	035	1862.03	Upper	No	141.32	$94,000	$132,841	$108,490	3692	12.35	456	1355	1459
OH	39	Cuyahoga	035	1862.05	Upper	No	146.48	$94,000	$137,691	$112,454	5187	13.61	706	1844	1971
OH	39	Cuyahoga	035	1862.06	Upper	No	184.91	$94,000	$173,815	$141,953	4332	19.92	863	1280	1431
OH	39	Cuyahoga	035	1871.03	Middle	No	93.07	$94,000	$87,486	$71,447	2777	61.43	1706	735	1296
OH	39	Cuyahoga	035	1871.04	Upper	No	168.80	$94,000	$158,672	$129,583	3287	30.57	1005	864	1308
OH	39	Cuyahoga	035	1871.05	Upper	No	186.03	$94,000	$174,868	$142,813	3137	23.84	748	513	701
OH	39	Cuyahoga	035	1871.06	Middle	No	115.08	$94,000	$108,175	$88,345	4713	17.34	817	709	958
OH	39	Cuyahoga	035	1881.03	Moderate	No	60.99	$94,000	$57,331	$46,823	3050	97.38	2970	898	1270
OH	39	Cuyahoga	035	1881.06	Low	No	49.91	$94,000	$46,915	$38,317	2677	96.53	2584	448	854
OH	39	Cuyahoga	035	1881.07	Moderate	No	51.45	$94,000	$48,363	$39,500	2493	95.55	2382	180	259
OH	39	Cuyahoga	035	1891.05	Upper	No	152.62	$94,000	$143,463	$117,167	4126	13.62	562	1306	1221
OH	39	Cuyahoga	035	1891.07	Upper	No	129.57	$94,000	$121,796	$99,468	5139	13.12	674	1716	1854
OH	39	Cuyahoga	035	1891.08	Upper	No	204.08	$94,000	$191,835	$156,667	5415	14.29	774	1480	1576
OH	39	Cuyahoga	035	1891.09	Upper	No	134.65	$94,000	$126,571	$103,370	3568	14.49	517	1115	1055
OH	39	Cuyahoga	035	1891.10	Upper	No	134.57	$94,000	$126,496	$103,310	4523	20.03	906	1056	1110
OH	39	Cuyahoga	035	1891.11	Upper	No	188.20	$94,000	$176,908	$144,479	7600	16.74	1272	1722	2080

OH	39	Cuyahoga	035	1891.12	Upper	No	206.27	$94,000	$193,894	$158,350	3857	13.04	503	1503	1654
OH	39	Cuyahoga	035	1905.02	Moderate	No	77.37	$94,000	$72,728	$59,398	2366	3.97	94	939	1182
OH	39	Cuyahoga	035	1905.03	Middle	No	112.87	$94,000	$106,098	$86,650	1680	8.99	151	566	610
OH	39	Cuyahoga	035	1905.05	Upper	No	204.98	$94,000	$192,681	$157,361	6166	14.99	924	1626	1711
OH	39	Cuyahoga	035	1905.06	Middle	No	104.56	$94,000	$98,286	$80,273	5387	11.69	630	1157	1362
OH	39	Cuyahoga	035	1923.00	Middle	No	116.54	$94,000	$109,548	$89,464	1519	11.06	168	564	639
OH	39	Cuyahoga	035	1928.00	Upper	No	219.41	$94,000	$206,245	$168,438	1430	26.71	382	595	578
OH	39	Cuyahoga	035	1929.00	Upper	No	132.76	$94,000	$124,794	$101,917	1897	6.54	124	760	863
OH	39	Cuyahoga	035	1941.00	Upper	No	136.66	$94,000	$128,460	$104,911	2033	14.85	302	905	1001
OH	39	Cuyahoga	035	1943.00	Upper	No	157.24	$94,000	$147,806	$120,714	3356	14.63	491	1143	1240
OH	39	Cuyahoga	035	1945.00	Upper	No	282.92	$94,000	$265,945	$217,188	2264	11.75	266	706	927
OH	39	Cuyahoga	035	1956.00	Middle	No	95.71	$94,000	$89,967	$73,475	4734	87.75	4154	1612	1813
OH	39	Cuyahoga	035	1957.00	Upper	No	125.49	$94,000	$117,961	$96,336	4566	67.61	3087	1266	1723
OH	39	Cuyahoga	035	1958.00	Upper	No	274.89	$94,000	$258,397	$211,023	4016	22.83	917	1406	1509
OH	39	Cuyahoga	035	1959.00	Upper	No	163.59	$94,000	$153,775	$125,583	4323	7.24	313	1492	1617
OH	39	Cuyahoga	035	1960.00	Middle	No	95.01	$94,000	$89,309	$72,941	1720	71.22	1225	531	652
OH	39	Cuyahoga	035	1961.00	Moderate	No	71.41	$94,000	$67,125	$54,821	2435	28.75	700	582	1300
OH	39	Cuyahoga	035	1962.00	Low	No	31.08	$94,000	$29,215	$23,862	3832	95.88	3674	193	795
OH	39	Cuyahoga	035	1963.00	Upper	No	234.15	$94,000	$220,101	$179,750	4087	13.92	569	1581	1864
OH	39	Cuyahoga	035	1964.00	Low	No	48.87	$94,000	$45,938	$37,518	2643	81.01	2141	485	1045
OH	39	Cuyahoga	035	1968.00	Upper	No	173.54	$94,000	$163,128	$133,221	5095	52.76	2688	100	222
OH	39	Cuyahoga	035	1970.00	Moderate	No	68.63	$94,000	$64,512	$52,688	3020	95.76	2892	463	720
OH	39	Cuyahoga	035	1971.00	Upper	No	154.56	$94,000	$145,286	$118,650	4062	33.16	1347	1250	1464
OH	39	Cuyahoga	035	1972.00	Low	No	40.55	$94,000	$38,117	$31,136	2238	96.6	2162	295	1005
OH	39	Cuyahoga	035	1973.00	Low	No	45.83	$94,000	$43,080	$35,185	3185	35.89	1143	370	1256
OH	39	Cuyahoga	035	1974.00	Moderate	No	57.45	$94,000	$54,003	$44,103	3862	49.43	1909	869	1717
OH	39	Cuyahoga	035	1975.00	Low	No	49.88	$94,000	$46,887	$38,293	3863	42.66	1648	561	1863
OH	39	Cuyahoga	035	1976.00	Low	No	44.00	$94,000	$41,360	$33,781	3360	72.11	2423	486	1459
OH	39	Cuyahoga	035	1977.00	Moderate	No	60.32	$94,000	$56,701	$46,310	2711	55.7	1510	669	1401
OH	39	Cuyahoga	035	1978.00	Upper	No	140.76	$94,000	$132,314	$108,056	3094	31.19	965	541	1828
OH	39	Cuyahoga	035	1979.00	Low	No	42.59	$94,000	$40,035	$32,702	1824	65.63	1197	226	868
OH	39	Cuyahoga	035	1980.00	Low	No	36.12	$94,000	$33,953	$27,734	2338	80.11	1873	566	1193
OH	39	Cuyahoga	035	1981.00	Low	No	44.89	$94,000	$42,197	$34,464	2066	70.23	1451	358	1116
OH	39	Cuyahoga	035	1982.00	Moderate	No	53.61	$94,000	$50,393	$41,161	3396	96.41	3274	808	1485
OH	39	Cuyahoga	035	1983.00	Moderate	No	50.01	$94,000	$47,009	$38,397	4165	96.28	4010	472	577
OH	39	Cuyahoga	035	1984.00	Low	No	20.64	$94,000	$19,402	$15,852	2933	96.56	2832	299	761
OH	39	Cuyahoga	035	1985.00	Moderate	No	62.07	$94,000	$58,346	$47,650	1701	98.59	1677	362	869
OH	39	Cuyahoga	035	1986.00	Low	No	31.67	$94,000	$29,770	$24,318	4129	93.82	3874	435	1231
OH	39	Cuyahoga	035	1987.00	Moderate	No	67.47	$94,000	$63,422	$51,797	1945	95.73	1862	348	866
OH	39	Cuyahoga	035	1988.00	Low	No	38.84	$94,000	$36,510	$29,821	1858	98.01	1821	198	803
OH	39	Cuyahoga	035	1989.00	Low	No	19.04	$94,000	$17,898	$14,618	1689	77.5	1309	293	1305
OH	39	Cuyahoga	035	1990.00	Low	No	46.89	$94,000	$44,077	$36,000	1289	95.73	1234	197	789
OH	39	Cuyahoga	035	1991.00	Moderate	No	51.29	$94,000	$48,213	$39,375	2153	96.93	2087	446	1291

OH	39	Cuyahoga	035	1992.00	Moderate	No	54.27	$94,000	$51,014	$41,667	1628	99.08	1613	355	876
OH	39	Cuyahoga	035	1993.00	Low	No	42.56	$94,000	$40,006	$32,673	1753	96.81	1697	394	1097
OH	39	Cuyahoga	035	9801.00	Unknown	No	0.00	$94,000	$0	$0	5	60	3	0	0
OH	39	Cuyahoga	035	9802.00	Unknown	No	0.00	$94,000	$0	$0	0	0	0	0	0
OH	39	Cuyahoga	035	9805.00	Unknown	No	0.00	$94,000	$0	$0	3	66.67	2	0	0
OH	39	Cuyahoga	035	9809.00	Unknown	No	0.00	$94,000	$0	$0	0	0	0	0	0
OH	39	Cuyahoga	035	9810.00	Unknown	No	0.00	$94,000	$0	$0	54	18.52	10	0	0
OH	39	Cuyahoga	035	9811.00	Unknown	No	0.00	$94,000	$0	$0	0	0	0	0	0
OH	39	Cuyahoga	035	9900.00	Unknown	No	0.00	$94,000	$0	$0	0	0	0	0	0

Assessment Area 7- Akron MSA 10420

State	State Code	County	County Code	Tract Code	Tract Income Level	Distressed or Under-served Tract	Tract Median Family Income %	2023 FFIEC Est. MSA/MD non-MSA/MD Median Family Income	2023 Est. Tract Median Family Income	2020 Tract Median Family Income	Tract Population	Tract Minority %	Minority Population	Owner Occupied Units	1- to 4- Family Units
OH	39	Summit	153	5011.00	Unknown	No	0.00	$95,500	$0	$0	1730	64.68	1119	122	454
OH	39	Summit	153	5017.00	Low	No	48.17	$95,500	$46,002	$37,016	1146	40.58	465	46	371
OH	39	Summit	153	5018.00	Low	No	45.43	$95,500	$43,386	$34,914	881	93.19	821	77	328
OH	39	Summit	153	5019.00	Low	No	17.80	$95,500	$16,999	$13,681	2245	81.65	1833	259	608
OH	39	Summit	153	5021.01	Moderate	No	70.43	$95,500	$67,261	$54,125	3356	64.72	2172	490	1066
OH	39	Summit	153	5021.02	Middle	No	80.00	$95,500	$76,400	$61,475	4808	58.9	2832	537	1418
OH	39	Summit	153	5022.00	Low	No	47.40	$95,500	$45,267	$36,424	6294	60.03	3778	1117	2620
OH	39	Summit	153	5023.00	Moderate	No	62.81	$95,500	$59,984	$48,269	5206	54.03	2813	1511	2450
OH	39	Summit	153	5025.00	Moderate	No	52.25	$95,500	$49,899	$40,152	1027	48.2	495	229	493
OH	39	Summit	153	5026.00	Moderate	No	50.05	$95,500	$47,798	$38,462	2977	39.07	1163	501	1420
OH	39	Summit	153	5027.00	Moderate	No	79.11	$95,500	$75,550	$60,793	6421	26.48	1700	1932	2814
OH	39	Summit	153	5028.00	Moderate	No	72.47	$95,500	$69,209	$55,691	4071	23.26	947	1040	1834
OH	39	Summit	153	5031.00	Low	No	40.57	$95,500	$38,744	$31,176	1530	56.99	872	247	818
OH	39	Summit	153	5032.00	Low	No	48.36	$95,500	$46,184	$37,167	1473	77.39	1140	295	701
OH	39	Summit	153	5033.00	Low	No	49.77	$95,500	$47,530	$38,250	5396	56.62	3055	933	2422
OH	39	Summit	153	5034.00	Moderate	No	57.23	$95,500	$54,655	$43,981	1319	87.19	1150	164	642
OH	39	Summit	153	5035.00	Moderate	No	63.31	$95,500	$60,461	$48,654	3483	67.59	2354	988	1509
OH	39	Summit	153	5036.00	Moderate	No	57.53	$95,500	$54,941	$44,212	4152	20.13	836	956	1716
OH	39	Summit	153	5037.01	Middle	No	110.79	$95,500	$105,804	$85,134	5539	14.77	818	1876	2272
OH	39	Summit	153	5037.02	Middle	No	80.90	$95,500	$77,260	$62,167	5482	12.13	665	1622	2330
OH	39	Summit	153	5038.00	Moderate	No	50.99	$95,500	$48,695	$39,184	3783	49.27	1864	647	1254
OH	39	Summit	153	5041.00	Moderate	No	78.45	$95,500	$74,920	$60,288	929	36.17	336	74	495
OH	39	Summit	153	5042.00	Low	No	44.19	$95,500	$42,201	$33,958	1577	47.94	756	138	751
OH	39	Summit	153	5044.00	Low	No	39.46	$95,500	$37,684	$30,329	1219	61.94	755	150	552
OH	39	Summit	153	5045.00	Moderate	No	55.45	$95,500	$52,955	$42,609	1669	50.15	837	317	827
OH	39	Summit	153	5046.00	Moderate	No	53.02	$95,500	$50,634	$40,744	3257	57.69	1879	628	1325

OH	39	Summit	153	5047.00	Moderate	No	70.50	$95,500	$67,328	$54,178	4334	38.9	1686	1215	2031
OH	39	Summit	153	5048.00	Moderate	No	55.25	$95,500	$52,764	$42,460	4675	25.01	1169	1686	2343
OH	39	Summit	153	5052.00	Low	No	40.79	$95,500	$38,954	$31,346	1247	67.44	841	310	681
OH	39	Summit	153	5053.00	Low	No	40.66	$95,500	$38,830	$31,250	1487	71.15	1058	135	482
OH	39	Summit	153	5054.00	Moderate	No	67.15	$95,500	$64,128	$51,607	3614	38.54	1393	974	1669
OH	39	Summit	153	5055.00	Low	No	45.71	$95,500	$43,653	$35,125	2560	36.02	922	582	1217
OH	39	Summit	153	5056.00	Low	No	42.22	$95,500	$40,320	$32,444	1134	51.94	589	199	571
OH	39	Summit	153	5057.00	Moderate	No	76.78	$95,500	$73,325	$59,006	2673	34.87	932	573	1392
OH	39	Summit	153	5058.00	Moderate	No	60.00	$95,500	$57,300	$46,111	4579	22.69	1039	1149	1959
OH	39	Summit	153	5059.00	Moderate	No	59.76	$95,500	$57,071	$45,924	2376	20.75	493	673	1236
OH	39	Summit	153	5061.00	Middle	No	98.98	$95,500	$94,526	$76,063	5221	41.06	2144	1205	2143
OH	39	Summit	153	5062.00	Moderate	No	74.74	$95,500	$71,377	$57,434	3679	80.35	2956	1187	1826
OH	39	Summit	153	5064.00	Middle	No	87.37	$95,500	$83,438	$67,143	2801	38.02	1065	786	1438
OH	39	Summit	153	5065.00	Low	No	42.75	$95,500	$40,826	$32,857	2596	85.44	2218	417	1163
OH	39	Summit	153	5066.00	Low	No	40.70	$95,500	$38,869	$31,280	2195	47.24	1037	269	1025
OH	39	Summit	153	5067.00	Low	No	43.59	$95,500	$41,628	$33,500	1598	92.24	1474	241	647
OH	39	Summit	153	5068.00	Low	No	38.88	$95,500	$37,130	$29,881	2196	63.48	1394	92	500
OH	39	Summit	153	5071.01	Middle	No	94.22	$95,500	$89,980	$72,402	5003	41.2	2061	1431	2109
OH	39	Summit	153	5071.02	Upper	No	138.99	$95,500	$132,735	$106,806	2795	18.82	526	1095	1205
OH	39	Summit	153	5072.01	Middle	No	114.64	$95,500	$109,481	$88,098	2497	46.18	1153	972	1052
OH	39	Summit	153	5072.02	Upper	No	125.10	$95,500	$119,471	$96,136	3436	17.14	589	1301	1397
OH	39	Summit	153	5072.03	Upper	No	139.05	$95,500	$132,793	$106,853	4478	24.5	1097	1336	1505
OH	39	Summit	153	5073.00	Middle	No	84.12	$95,500	$80,335	$64,643	3107	20.34	632	850	1161
OH	39	Summit	153	5074.00	Middle	No	86.48	$95,500	$82,588	$66,458	928	57.44	533	197	431
OH	39	Summit	153	5075.01	Moderate	No	68.17	$95,500	$65,102	$52,386	2056	41.25	848	247	405
OH	39	Summit	153	5075.02	Low	No	45.50	$95,500	$43,453	$34,968	4479	73.36	3286	637	1777
OH	39	Summit	153	5076.00	Low	No	45.68	$95,500	$43,624	$35,104	4506	44.05	1985	1164	2006
OH	39	Summit	153	5080.00	Moderate	No	64.29	$95,500	$61,397	$49,402	5345	25.46	1361	1127	1312
OH	39	Summit	153	5083.01	Unknown	No	0.00	$95,500	$0	$0	1368	52.12	713	122	374
OH	39	Summit	153	5083.99	Moderate	No	50.04	$95,500	$47,788	$38,453	4351	66.86	2909	603	1388
OH	39	Summit	153	5086.00	Moderate	No	54.06	$95,500	$51,627	$41,548	2816	89.35	2516	606	1144
OH	39	Summit	153	5088.00	Low	No	47.40	$95,500	$45,267	$36,427	5362	92.22	4945	1538	2760
OH	39	Summit	153	5089.00	Unknown	No	0.00	$95,500	$0	$0	4291	34.33	1473	44	549
OH	39	Summit	153	5090.00	Moderate	No	51.04	$95,500	$48,743	$39,222	1388	53.39	741	189	720
OH	39	Summit	153	5101.00	Low	No	39.00	$95,500	$37,245	$29,976	2711	19.77	536	338	1186
OH	39	Summit	153	5102.00	Middle	No	82.12	$95,500	$78,425	$63,103	3992	13.8	551	1188	1790
OH	39	Summit	153	5103.01	Low	No	47.81	$95,500	$45,659	$36,743	5110	31.7	1620	826	1741
OH	39	Summit	153	5103.02	Middle	No	100.93	$95,500	$96,388	$77,564	5702	11.52	657	2079	2710
OH	39	Summit	153	5104.00	Moderate	No	66.76	$95,500	$63,756	$51,306	3715	9.61	357	1104	1688
OH	39	Summit	153	5105.00	Moderate	No	75.21	$95,500	$71,826	$57,800	4065	10.09	410	1113	1825
OH	39	Summit	153	5201.03	Moderate	No	63.89	$95,500	$61,015	$49,096	2051	26.67	547	454	848
OH	39	Summit	153	5201.04	Middle	No	91.89	$95,500	$87,755	$70,612	4392	18.94	832	915	1392
OH	39	Summit	153	5201.05	Middle	No	90.41	$95,500	$86,342	$69,474	4196	16.87	708	1095	1364

OH	39	Summit	153	5201.06	Middle	No	87.66	$95,500	$83,715	$67,361	2707	23.01	623	289	788
OH	39	Summit	153	5202.01	Middle	No	97.45	$95,500	$93,065	$74,883	2669	9.48	253	988	1294
OH	39	Summit	153	5202.02	Middle	No	83.95	$95,500	$80,172	$64,513	4667	15.23	711	1212	1644
OH	39	Summit	153	5203.01	Middle	No	100.72	$95,500	$96,188	$77,399	3385	13.56	459	1153	1255
OH	39	Summit	153	5203.02	Middle	No	111.65	$95,500	$106,626	$85,795	3486	12.39	432	1208	1583
OH	39	Summit	153	5204.00	Middle	No	111.60	$95,500	$106,578	$85,757	4505	11.21	505	1324	1934
OH	39	Summit	153	5205.00	Middle	No	94.05	$95,500	$89,818	$72,275	4362	13.39	584	1303	1864
OH	39	Summit	153	5206.00	Upper	No	128.21	$95,500	$122,441	$98,523	3663	17.23	631	1130	1496
OH	39	Summit	153	5301.01	Upper	No	169.81	$95,500	$162,169	$130,486	7358	33.13	2438	2178	2368
OH	39	Summit	153	5301.03	Upper	No	133.68	$95,500	$127,664	$102,724	4700	27.4	1288	1570	1794
OH	39	Summit	153	5301.04	Middle	No	115.84	$95,500	$110,627	$89,020	7599	28.62	2175	2463	2721
OH	39	Summit	153	5301.05	Upper	No	125.59	$95,500	$119,938	$96,506	2814	43.25	1217	672	787
OH	39	Summit	153	5301.08	Upper	No	162.08	$95,500	$154,786	$124,549	4805	35.3	1696	1294	1484
OH	39	Summit	153	5304.01	Upper	No	128.34	$95,500	$122,565	$98,621	3330	11.86	395	994	1266
OH	39	Summit	153	5304.02	Middle	No	87.84	$95,500	$83,887	$67,500	3606	18.05	651	838	1353
OH	39	Summit	153	5305.01	Middle	No	112.24	$95,500	$107,189	$86,250	5134	11.59	595	1809	2466
OH	39	Summit	153	5305.02	Upper	No	134.03	$95,500	$127,999	$102,994	3245	12.27	398	999	1044
OH	39	Summit	153	5306.03	Middle	No	89.38	$95,500	$85,358	$68,688	4617	17.24	796	758	1344
OH	39	Summit	153	5306.04	Upper	No	160.74	$95,500	$153,507	$123,523	3385	9.34	316	1180	1348
OH	39	Summit	153	5306.05	Upper	No	144.19	$95,500	$137,701	$110,801	5607	14.11	791	1583	1780
OH	39	Summit	153	5306.06	Upper	No	149.04	$95,500	$142,333	$114,531	5559	10.04	558	1780	2030
OH	39	Summit	153	5307.00	Upper	No	176.70	$95,500	$168,749	$135,785	2516	8.19	206	899	1059
OH	39	Summit	153	5308.00	Middle	No	114.06	$95,500	$108,927	$87,649	6655	11.93	794	2135	2232
OH	39	Summit	153	5309.01	Middle	No	99.71	$95,500	$95,223	$76,621	4699	23.66	1112	1296	1643
OH	39	Summit	153	5309.02	Middle	No	112.33	$95,500	$107,275	$86,322	6476	11.15	722	2096	2358
OH	39	Summit	153	5309.03	Middle	No	113.87	$95,500	$108,746	$87,500	5328	9.61	512	1679	1811
OH	39	Summit	153	5310.01	Middle	No	96.91	$95,500	$92,549	$74,468	3767	10.17	383	1071	1334
OH	39	Summit	153	5310.02	Moderate	No	77.04	$95,500	$73,573	$59,200	5414	11.34	614	2283	2760
OH	39	Summit	153	5311.01	Moderate	No	77.89	$95,500	$74,385	$59,853	2840	10.92	310	1049	1549
OH	39	Summit	153	5311.02	Middle	No	105.94	$95,500	$101,173	$81,413	4216	8.14	343	1474	1720
OH	39	Summit	153	5311.03	Middle	No	90.28	$95,500	$86,217	$69,375	2976	13.44	400	1194	1422
OH	39	Summit	153	5314.05	Upper	No	127.84	$95,500	$122,087	$98,235	4642	13.87	644	1250	1629
OH	39	Summit	153	5314.06	Upper	No	122.41	$95,500	$116,902	$94,066	5368	11.7	628	1360	1630
OH	39	Summit	153	5314.07	Upper	No	124.21	$95,500	$118,621	$95,446	2914	8.1	236	844	1001
OH	39	Summit	153	5315.01	Upper	No	142.27	$95,500	$135,868	$109,327	4222	10.09	426	1062	1450
OH	39	Summit	153	5315.02	Upper	No	152.20	$95,500	$145,351	$116,957	4367	9.87	431	1256	1694
OH	39	Summit	153	5316.01	Middle	No	112.04	$95,500	$106,998	$86,100	4205	6.44	271	1422	1924
OH	39	Summit	153	5316.02	Middle	No	104.13	$95,500	$99,444	$80,019	3097	6.17	191	1023	1217
OH	39	Summit	153	5317.01	Middle	No	101.46	$95,500	$96,894	$77,969	3986	8.43	336	1537	1738
OH	39	Summit	153	5317.02	Upper	No	139.02	$95,500	$132,764	$106,833	4124	6.89	284	1445	1662
OH	39	Summit	153	5318.01	Moderate	No	76.67	$95,500	$73,220	$58,920	4772	11.46	547	1556	2271
OH	39	Summit	153	5318.02	Middle	No	99.59	$95,500	$95,108	$76,532	4429	12.6	558	1301	1811
OH	39	Summit	153	5320.01	Middle	No	95.90	$95,500	$91,585	$73,692	3707	8.07	299	1254	1597

OH	39	Summit	153	5320.03	Middle	No	102.64	$95,500	$98,021	$78,878	4178	6.56	274	1414	1703
OH	39	Summit	153	5320.04	Upper	No	123.63	$95,500	$118,067	$95,000	3782	11.32	428	1309	1560
OH	39	Summit	153	5322.02	Middle	No	110.27	$95,500	$105,308	$84,736	6608	24	1586	2541	2886
OH	39	Summit	153	5323.01	Upper	No	186.77	$95,500	$178,365	$143,523	5879	10.94	643	1910	2157
OH	39	Summit	153	5323.02	Upper	No	163.97	$95,500	$156,591	$126,000	5866	12.58	738	1678	1948
OH	39	Summit	153	5325.01	Upper	No	185.12	$95,500	$176,790	$142,250	3242	7.96	258	1011	1098
OH	39	Summit	153	5325.02	Upper	No	163.87	$95,500	$156,496	$125,926	3195	11.42	365	1245	1446
OH	39	Summit	153	5326.00	Upper	No	154.09	$95,500	$147,156	$118,409	2803	10.13	284	853	1141
OH	39	Summit	153	5327.01	Upper	No	166.43	$95,500	$158,941	$127,891	8077	28.95	2338	2936	3210
OH	39	Summit	153	5327.02	Middle	No	97.10	$95,500	$92,731	$74,621	3541	23.38	828	1082	1264
OH	39	Summit	153	5327.03	Upper	No	130.24	$95,500	$124,379	$100,083	5599	17.15	960	2248	2492
OH	39	Summit	153	5327.05	Upper	No	136.32	$95,500	$130,186	$104,754	7119	14.51	1033	2488	2500
OH	39	Summit	153	5327.06	Upper	No	120.96	$95,500	$115,517	$92,955	3726	10.68	398	1615	1364
OH	39	Summit	153	5327.08	Upper	No	130.17	$95,500	$124,312	$100,026	5323	15.97	850	1791	1869
OH	39	Summit	153	5329.01	Middle	No	118.75	$95,500	$113,406	$91,250	1577	9	142	535	608
OH	39	Summit	153	5329.02	Upper	No	128.53	$95,500	$122,746	$98,771	10091	21.03	2122	2378	2868
OH	39	Summit	153	5329.99	Middle	No	118.07	$95,500	$112,757	$90,729	5962	11.3	674	1729	1938
OH	39	Summit	153	5330.00	Middle	No	83.38	$95,500	$79,628	$64,073	1614	7.99	129	735	837
OH	39	Summit	153	5331.01	Upper	No	222.09	$95,500	$212,096	$170,659	4873	11.18	545	1531	1572
OH	39	Summit	153	5331.02	Upper	No	244.24	$95,500	$233,249	$187,679	2394	7.89	189	735	816
OH	39	Summit	153	5332.00	Upper	No	164.96	$95,500	$157,537	$126,765	5847	13.44	786	1895	2023
OH	39	Summit	153	5334.00	Middle	No	119.67	$95,500	$114,285	$91,958	5973	30.09	1797	1953	2069
OH	39	Summit	153	5335.01	Upper	No	183.57	$95,500	$175,309	$141,063	9186	27.49	2525	2453	2641
OH	39	Summit	153	5335.02	Upper	No	124.21	$95,500	$118,621	$95,450	3972	11.66	463	1256	1375
OH	39	Summit	153	5340.00	Upper	No	176.97	$95,500	$169,006	$135,988	7304	13.02	951	2059	2276
OH	39	Summit	153	5341.00	Upper	No	248.22	$95,500	$237,050	$190,741	2699	13.93	376	836	860

Assessment Area 8- Cincinnati Middletown MSA 17140

State	State Code	County	County Code	Tract Code	Tract Income Level	Distressed or Under-served Tract	Tract Median Family Income %	2023 FFIEC Est. MSA/MD non-MSA/MD Median Family Income	2023 Est. Tract Median Family Income	2020 Tract Median Family Income	Tract Population	Tract Minority %	Minority Population	Owner Occupied Units	1- to 4- Family Units
KY	21	Boone	015	0701.01	Moderate	No	72.74	$102,300	$74,413	$61,827	4045	28.26	1143	699	1140
KY	21	Boone	015	0701.02	Moderate	No	62.23	$102,300	$63,661	$52,895	2868	34.69	995	422	983
KY	21	Boone	015	0702.01	Moderate	No	65.33	$102,300	$66,833	$55,525	3863	30.6	1182	854	1038
KY	21	Boone	015	0702.02	Low	No	47.57	$102,300	$48,664	$40,430	2961	29.85	884	503	765
KY	21	Boone	015	0703.01	Low	No	39.87	$102,300	$40,787	$33,894	5992	39.55	2370	1113	1593
KY	21	Boone	015	0703.05	Middle	No	101.29	$102,300	$103,620	$86,090	6572	14.97	984	2202	2316
KY	21	Boone	015	0703.09	Upper	No	132.02	$102,300	$135,056	$112,212	6546	13.69	896	1790	1916
KY	21	Boone	015	0703.11	Moderate	No	67.28	$102,300	$68,827	$57,188	2711	20.84	565	781	1028
KY	21	Boone	015	0703.12	Middle	No	91.99	$102,300	$94,106	$78,185	3131	23.22	727	561	721

KY	21	Boone	015	0703.13	Upper	No	139.31	$102,300	$142,514	$118,403	3296	13.05	430	1153	1358
KY	21	Boone	015	0703.14	Upper	No	124.13	$102,300	$126,985	$105,503	4997	18.29	914	1456	1668
KY	21	Boone	015	0703.15	Middle	No	83.78	$102,300	$85,707	$71,207	5914	23.42	1385	1416	1396
KY	21	Boone	015	0703.16	Upper	No	130.36	$102,300	$133,358	$110,794	6903	19.05	1315	1849	1564
KY	21	Boone	015	0703.17	Upper	No	121.25	$102,300	$124,039	$103,056	5254	16.01	841	1275	1675
KY	21	Boone	015	0703.18	Upper	No	125.13	$102,300	$128,008	$106,349	8353	13.66	1141	2353	2251
KY	21	Boone	015	0704.03	Upper	No	151.52	$102,300	$155,005	$128,783	6820	12.83	875	1823	2030
KY	21	Boone	015	0704.04	Upper	No	128.29	$102,300	$131,241	$109,040	3772	13.2	498	1112	1208
KY	21	Boone	015	0704.05	Upper	No	135.74	$102,300	$138,862	$115,368	2336	6.98	163	898	898
KY	21	Boone	015	0704.06	Middle	No	101.95	$102,300	$104,295	$86,655	2647	15.6	413	939	1001
KY	21	Boone	015	0704.07	Middle	No	113.11	$102,300	$115,712	$96,133	3548	18.38	652	792	1111
KY	21	Boone	015	0705.02	Middle	No	103.86	$102,300	$106,249	$88,272	4327	6.22	269	1266	1617
KY	21	Boone	015	0705.03	Middle	No	108.19	$102,300	$110,678	$91,957	6614	16.57	1096	1971	2014
KY	21	Boone	015	0705.05	Upper	No	123.47	$102,300	$126,310	$104,941	3708	10.79	400	1103	1222
KY	21	Boone	015	0705.06	Middle	No	119.66	$102,300	$122,412	$101,703	4245	17.34	736	1149	1378
KY	21	Boone	015	0706.01	Upper	No	147.97	$102,300	$151,373	$125,762	2936	6.95	204	861	1103
KY	21	Boone	015	0706.04	Upper	No	145.18	$102,300	$148,519	$123,393	3454	6.77	234	869	987
KY	21	Boone	015	0706.05	Upper	No	179.13	$102,300	$183,250	$152,250	7985	11.7	934	2478	2514
KY	21	Boone	015	0706.06	Middle	No	96.04	$102,300	$98,249	$81,628	5660	10.81	612	1073	1562
KY	21	Boone	015	0706.07	Upper	No	125.59	$102,300	$128,479	$106,741	4453	11.27	502	1176	1236
KY	21	Boone	015	9801.00	Unknown	No	0.00	$102,300	$0	$0	57	10.53	6	17	
KY	21	Bracken	023	9501.00	Middle	No	100.25	$102,300	$102,556	$85,208	2464	6.41	158	752	1143
KY	21	Bracken	023	9502.00	Moderate	No	77.21	$102,300	$78,986	$65,625	1793	4.85	87	475	820
KY	21	Bracken	023	9503.00	Middle	No	81.49	$102,300	$83,364	$69,266	4143	4.61	191	1199	1738
KY	21	Bracken	023	9999.99	Middle	No	84.84	$102,300	$86,791	$72,107	8400	5.19	436	2426	3701
KY	21	Campbell	037	0501.00	Low	No	23.31	$102,300	$23,846	$19,816	1202	39.18	471	96	304
KY	21	Campbell	037	0504.00	Upper	No	127.02	$102,300	$129,941	$107,955	1729	13.3	230	761	1088
KY	21	Campbell	037	0505.00	Low	No	40.56	$102,300	$41,493	$34,479	2177	27.56	600	347	831
KY	21	Campbell	037	0506.00	Low	No	33.82	$102,300	$34,598	$28,750	1783	29.44	525	254	862
KY	21	Campbell	037	0511.01	Low	No	48.53	$102,300	$49,646	$41,250	2183	11.09	242	570	947
KY	21	Campbell	037	0511.02	Moderate	No	79.15	$102,300	$80,970	$67,273	1571	10.82	170	563	656
KY	21	Campbell	037	0512.00	Low	No	38.45	$102,300	$39,334	$32,679	1538	12.03	185	215	469
KY	21	Campbell	037	0513.00	Upper	No	134.97	$102,300	$138,074	$114,714	4933	7.03	347	1452	1506
KY	21	Campbell	037	0519.01	Middle	No	105.95	$102,300	$108,387	$90,050	4942	5.36	265	1485	1696
KY	21	Campbell	037	0519.03	Middle	No	99.25	$102,300	$101,533	$84,357	6834	6.45	441	1822	2168
KY	21	Campbell	037	0519.04	Middle	No	118.29	$102,300	$121,011	$100,543	5079	7.88	400	1598	1747
KY	21	Campbell	037	0520.01	Upper	No	138.25	$102,300	$141,430	$117,500	5253	5.18	272	1750	1928
KY	21	Campbell	037	0520.02	Middle	No	104.42	$102,300	$106,822	$88,750	2775	4.11	114	880	1108
KY	21	Campbell	037	0521.00	Middle	No	102.99	$102,300	$105,359	$87,537	3259	10	326	1039	1671
KY	21	Campbell	037	0522.00	Middle	No	107.73	$102,300	$110,208	$91,563	2225	8.18	182	722	1056
KY	21	Campbell	037	0523.01	Upper	No	143.27	$102,300	$146,565	$121,771	4793	11.73	562	1065	1204
KY	21	Campbell	037	0523.02	Upper	No	122.90	$102,300	$125,727	$104,453	5148	8.57	441	1238	1571
KY	21	Campbell	037	0524.00	Middle	No	99.52	$102,300	$101,809	$84,583	2596	11.83	307	731	895

KY	21	Campbell	037	0525.00	Middle	No	92.26	$102,300	$94,382	$78,417	5313	17.47	928	1431	1656
KY	21	Campbell	037	0528.00	Middle	No	98.15	$102,300	$100,407	$83,419	3620	11.05	400	1016	1192
KY	21	Campbell	037	0529.00	Moderate	No	73.13	$102,300	$74,812	$62,156	5283	7.69	406	1759	1914
KY	21	Campbell	037	0531.00	Middle	No	92.36	$102,300	$94,484	$78,500	5765	7.3	421	1719	1914
KY	21	Campbell	037	0532.00	Upper	No	150.40	$102,300	$153,859	$127,826	2905	21.93	637	427	983
KY	21	Campbell	037	0533.01	Middle	No	81.26	$102,300	$83,129	$69,069	5763	14.07	811	1849	1184
KY	21	Campbell	037	0533.02	Middle	No	102.70	$102,300	$105,062	$87,292	4407	14.75	650	1415	926
KY	21	Kenton	117	0603.00	Middle	No	104.30	$102,300	$106,699	$88,646	1529	17.27	264	300	806
KY	21	Kenton	117	0607.00	Moderate	No	68.04	$102,300	$69,605	$57,833	1430	31.26	447	296	821
KY	21	Kenton	117	0609.00	Low	No	39.19	$102,300	$40,091	$33,309	2356	40.24	948	282	916
KY	21	Kenton	117	0610.00	Moderate	No	52.21	$102,300	$53,411	$44,375	2117	30.75	651	344	848
KY	21	Kenton	117	0611.00	Middle	No	86.31	$102,300	$88,295	$73,358	1422	17.44	248	359	735
KY	21	Kenton	117	0612.00	Moderate	No	63.03	$102,300	$64,480	$53,571	2562	12.84	329	571	1002
KY	21	Kenton	117	0613.00	Moderate	No	79.78	$102,300	$81,615	$67,813	2447	14.18	347	668	890
KY	21	Kenton	117	0614.00	Moderate	No	62.11	$102,300	$63,539	$52,788	3502	15.11	529	934	1598
KY	21	Kenton	117	0616.00	Middle	No	112.40	$102,300	$114,985	$95,536	1343	34.48	463	253	648
KY	21	Kenton	117	0636.04	Moderate	No	75.83	$102,300	$77,574	$64,454	6741	14.79	997	1582	2005
KY	21	Kenton	117	0636.06	Upper	No	122.34	$102,300	$125,154	$103,977	4375	8.75	383	1540	1625
KY	21	Kenton	117	0636.07	Middle	No	88.53	$102,300	$90,566	$75,250	2747	25.45	699	662	676
KY	21	Kenton	117	0636.08	Upper	No	130.25	$102,300	$133,246	$110,707	6785	13.38	908	1869	2188
KY	21	Kenton	117	0636.09	Middle	No	105.72	$102,300	$108,152	$89,852	5827	8.91	519	1754	1965
KY	21	Kenton	117	0636.10	Middle	No	108.16	$102,300	$110,648	$91,927	6769	10.09	683	1696	1838
KY	21	Kenton	117	0637.01	Middle	No	112.64	$102,300	$115,231	$95,733	3589	5.66	203	1042	1266
KY	21	Kenton	117	0637.02	Middle	No	92.42	$102,300	$94,546	$78,551	4595	4.96	228	1359	1667
KY	21	Kenton	117	0638.00	Middle	No	95.59	$102,300	$97,789	$81,250	3011	13.15	396	1077	1603
KY	21	Kenton	117	0640.01	Upper	No	209.04	$102,300	$213,848	$177,670	3268	7.07	231	1075	1031
KY	21	Kenton	117	0640.02	Upper	No	130.75	$102,300	$133,757	$111,125	3298	13.25	437	1043	1019
KY	21	Kenton	117	0643.00	Middle	No	83.09	$102,300	$85,001	$70,625	3452	16.4	566	972	922
KY	21	Kenton	117	0644.00	Moderate	No	59.56	$102,300	$60,930	$50,625	4083	25.06	1023	592	1025
KY	21	Kenton	117	0645.00	Upper	No	125.38	$102,300	$128,264	$106,563	3595	8.71	313	1097	1310
KY	21	Kenton	117	0646.00	Middle	No	107.75	$102,300	$110,228	$91,583	5376	12.63	679	1436	1994
KY	21	Kenton	117	0647.00	Upper	No	132.00	$102,300	$135,036	$112,195	5646	11.39	643	1556	1938
KY	21	Kenton	117	0648.00	Upper	No	148.12	$102,300	$151,527	$125,893	3694	14.65	541	763	1087
KY	21	Kenton	117	0649.00	Middle	No	80.64	$102,300	$82,495	$68,542	3186	16.48	525	681	993
KY	21	Kenton	117	0650.00	Moderate	No	64.45	$102,300	$65,932	$54,777	3690	33.55	1238	750	1573
KY	21	Kenton	117	0651.00	Low	No	25.82	$102,300	$26,414	$21,947	3390	44.75	1517	416	799
KY	21	Kenton	117	0652.00	Middle	No	115.69	$102,300	$118,351	$98,333	3986	11.41	455	1075	1327
KY	21	Kenton	117	0653.00	Middle	No	93.72	$102,300	$95,876	$79,653	10232	11.11	1137	2632	2988
KY	21	Kenton	117	0654.00	Middle	No	119.86	$102,300	$122,617	$101,875	1562	19.4	303	186	183
KY	21	Kenton	117	0655.01	Upper	No	126.28	$102,300	$129,184	$107,333	4314	7.79	336	1370	1553
KY	21	Kenton	117	0655.02	Upper	No	159.92	$102,300	$163,598	$135,920	3930	7.56	297	1464	1554
KY	21	Kenton	117	0656.00	Moderate	No	77.41	$102,300	$79,190	$65,795	6360	24.01	1527	1116	1925
KY	21	Kenton	117	0657.00	Moderate	No	70.21	$102,300	$71,825	$59,674	2101	18.18	382	648	893

KY	21	Kenton	117	0658.00	Middle	No	108.17	$102,300	$110,658	$91,940	3492	8.39	293	1102	1181
KY	21	Kenton	117	0659.00	Moderate	No	70.10	$102,300	$71,712	$59,583	1438	5.98	86	430	628
KY	21	Kenton	117	0668.01	Middle	No	105.40	$102,300	$107,824	$89,583	3881	11.88	461	1182	1322
KY	21	Kenton	117	0668.02	Middle	No	116.89	$102,300	$119,578	$99,345	4884	10.81	528	1309	1512
KY	21	Kenton	117	0669.00	Moderate	No	74.17	$102,300	$75,876	$63,038	4069	9.83	400	1304	2085
KY	21	Kenton	117	0670.00	Middle	No	104.00	$102,300	$106,392	$88,393	3392	24.06	816	569	946
KY	21	Kenton	117	0671.00	Low	No	31.97	$102,300	$32,705	$27,178	2341	64.93	1520	320	993
KY	21	Kenton	117	0672.00	Middle	No	93.36	$102,300	$95,507	$79,355	7257	19.31	1401	2017	2315
OH	39	Brown	015	9512.01	Middle	No	103.93	$102,300	$106,320	$88,333	4345	6.28	273	1436	1953
OH	39	Brown	015	9512.02	Middle	No	85.70	$102,300	$87,671	$72,838	4818	6.48	312	1536	1890
OH	39	Brown	015	9513.01	Middle	No	99.69	$102,300	$101,983	$84,735	5439	6.23	339	1410	2014
OH	39	Brown	015	9513.02	Moderate	No	70.32	$102,300	$71,937	$59,773	2668	4.42	118	680	1270
OH	39	Brown	015	9514.00	Moderate	No	73.53	$102,300	$75,221	$62,500	4234	5.01	212	1267	1772
OH	39	Brown	015	9515.00	Middle	No	84.20	$102,300	$86,137	$71,563	5567	4.04	225	1836	2652
OH	39	Brown	015	9516.00	Moderate	No	58.60	$102,300	$59,948	$49,808	3357	7.09	238	1095	1727
OH	39	Brown	015	9517.00	Moderate	No	55.81	$102,300	$57,094	$47,440	2380	8.24	196	605	1386
OH	39	Brown	015	9518.00	Moderate	No	69.91	$102,300	$71,518	$59,417	5218	7.99	417	1302	2235
OH	39	Brown	015	9519.00	Moderate	No	77.65	$102,300	$79,436	$66,000	5650	5.19	293	1840	2704
OH	39	Clermont	025	0401.01	Middle	No	85.05	$102,300	$87,006	$72,289	5071	6.45	327	1532	2145
OH	39	Clermont	025	0401.02	Middle	No	84.90	$102,300	$86,853	$72,159	2655	8.14	216	845	1141
OH	39	Clermont	025	0402.02	Middle	No	94.86	$102,300	$97,042	$80,625	2215	7.99	177	774	912
OH	39	Clermont	025	0402.03	Middle	No	91.65	$102,300	$93,758	$77,896	6230	8.19	510	1978	2238
OH	39	Clermont	025	0402.05	Low	No	48.41	$102,300	$49,523	$41,146	3192	10.37	331	855	1177
OH	39	Clermont	025	0402.06	Middle	No	80.51	$102,300	$82,362	$68,426	4463	10.31	460	1235	1661
OH	39	Clermont	025	0403.01	Upper	No	199.02	$102,300	$203,597	$169,148	3979	8.9	354	1296	1344
OH	39	Clermont	025	0403.02	Upper	No	160.49	$102,300	$164,181	$136,406	3900	9.33	364	1116	1211
OH	39	Clermont	025	0403.03	Upper	No	171.06	$102,300	$174,994	$145,385	7628	10.3	786	2103	2336
OH	39	Clermont	025	0404.01	Upper	No	122.39	$102,300	$125,205	$104,025	3349	9.82	329	1348	1437
OH	39	Clermont	025	0404.03	Middle	No	81.83	$102,300	$83,712	$69,550	2786	15.9	443	631	687
OH	39	Clermont	025	0404.04	Upper	No	138.93	$102,300	$142,125	$118,077	3974	8.71	346	1365	1265
OH	39	Clermont	025	0404.05	Upper	No	160.84	$102,300	$164,539	$136,705	3101	11.19	347	813	1075
OH	39	Clermont	025	0405.00	Middle	No	91.27	$102,300	$93,369	$77,578	5082	9.41	478	1133	1406
OH	39	Clermont	025	0406.00	Upper	No	143.64	$102,300	$146,944	$122,083	7439	8.79	654	2387	2556
OH	39	Clermont	025	0407.02	Middle	No	113.56	$102,300	$116,172	$96,522	4351	10.34	450	1486	1721
OH	39	Clermont	025	0407.03	Upper	No	125.75	$102,300	$128,642	$106,875	3479	8.77	305	1165	1257
OH	39	Clermont	025	0407.04	Middle	No	96.77	$102,300	$98,996	$82,246	3949	14.69	580	666	870
OH	39	Clermont	025	0408.00	Moderate	No	67.75	$102,300	$69,308	$57,589	5663	6.43	364	1926	2365
OH	39	Clermont	025	0409.00	Moderate	No	78.06	$102,300	$79,855	$66,349	5682	7.34	417	1786	2364
OH	39	Clermont	025	0410.01	Middle	No	112.06	$102,300	$114,637	$95,241	5873	9.35	549	1332	1639
OH	39	Clermont	025	0410.02	Upper	No	174.06	$102,300	$178,063	$147,938	3092	9.18	284	1090	1060
OH	39	Clermont	025	0411.01	Middle	No	94.38	$102,300	$96,551	$80,221	3411	11.02	376	832	1214
OH	39	Clermont	025	0411.02	Moderate	No	65.44	$102,300	$66,945	$55,625	5352	15.88	850	847	1026
OH	39	Clermont	025	0411.04	Middle	No	95.05	$102,300	$97,236	$80,789	3822	10.65	407	1085	1164

OH	39	Clermont	025	0411.05	Moderate	No	78.57	$102,300	$80,377	$66,781	6110	11.19	684	1165	1450
OH	39	Clermont	025	0412.01	Middle	No	81.04	$102,300	$82,904	$68,879	4125	11.81	487	1025	1235
OH	39	Clermont	025	0412.02	Middle	No	102.23	$102,300	$104,581	$86,886	5024	9.2	462	1384	1682
OH	39	Clermont	025	0413.03	Middle	No	103.43	$102,300	$105,809	$87,908	5036	11.02	555	1260	1603
OH	39	Clermont	025	0413.04	Unknown	No	0.00	$102,300	$0	$0	23	8.7	2	0	0
OH	39	Clermont	025	0413.05	Middle	No	118.71	$102,300	$121,440	$100,900	5269	12.45	656	1458	1546
OH	39	Clermont	025	0413.06	Middle	No	94.25	$102,300	$96,418	$80,109	5438	18.39	1000	730	880
OH	39	Clermont	025	0413.07	Middle	No	107.26	$102,300	$109,727	$91,161	4904	10.2	500	1260	1516
OH	39	Clermont	025	0414.03	Moderate	No	69.97	$102,300	$71,579	$59,470	4378	12.08	529	970	1322
OH	39	Clermont	025	0414.04	Moderate	No	79.75	$102,300	$81,584	$67,786	4834	15.72	760	969	1151
OH	39	Clermont	025	0414.05	Moderate	No	71.45	$102,300	$73,093	$60,726	5384	11.31	609	1468	1656
OH	39	Clermont	025	0414.06	Upper	No	151.80	$102,300	$155,291	$129,018	5230	7.88	412	1672	1770
OH	39	Clermont	025	0415.03	Middle	No	95.55	$102,300	$97,748	$81,208	4730	11.4	539	1054	1624
OH	39	Clermont	025	0415.04	Middle	No	110.91	$102,300	$113,461	$94,265	3967	7.79	309	1372	1472
OH	39	Clermont	025	0415.05	Upper	No	129.05	$102,300	$132,018	$109,688	3600	7.92	285	1248	1356
OH	39	Clermont	025	0415.06	Upper	No	130.00	$102,300	$132,990	$110,493	2799	7.75	217	1190	1091
OH	39	Clermont	025	0416.00	Middle	No	81.22	$102,300	$83,088	$69,034	5533	10.1	559	1334	1823
OH	39	Clermont	025	0417.01	Middle	No	80.67	$102,300	$82,525	$68,568	4308	9.8	422	1316	1808
OH	39	Clermont	025	0417.02	Upper	No	135.80	$102,300	$138,923	$115,423	3223	5.49	177	1395	1608
OH	39	Clermont	025	0418.00	Moderate	No	67.30	$102,300	$68,848	$57,200	3637	8.22	299	892	1433
OH	39	Clermont	025	0419.00	Middle	No	103.24	$102,300	$105,615	$87,750	5525	5.79	320	1970	2255
OH	39	Clermont	025	0420.01	Moderate	No	71.52	$102,300	$73,165	$60,786	3412	6.3	215	1146	1593
OH	39	Clermont	025	0420.02	Middle	No	94.42	$102,300	$96,592	$80,250	2374	6.32	150	669	838
OH	39	Hamilton	061	0002.00	Low	No	29.60	$102,300	$30,281	$25,163	1156	92.21	1066	0	102
OH	39	Hamilton	061	0007.00	Middle	No	119.71	$102,300	$122,463	$101,750	3433	38.48	1321	58	98
OH	39	Hamilton	061	0009.00	Upper	No	123.63	$102,300	$126,473	$105,078	1660	49.58	823	360	471
OH	39	Hamilton	061	0010.00	Middle	No	101.64	$102,300	$103,978	$86,389	1688	38.98	658	262	413
OH	39	Hamilton	061	0011.00	Middle	No	106.31	$102,300	$108,755	$90,357	1088	46.14	502	153	341
OH	39	Hamilton	061	0016.00	Low	No	30.68	$102,300	$31,386	$26,078	1059	64.02	678	43	368
OH	39	Hamilton	061	0017.00	Unknown	No	0.00	$102,300	$0	$0	1215	69.63	846	121	686
OH	39	Hamilton	061	0018.00	Middle	No	99.12	$102,300	$101,400	$84,250	1427	33.78	482	222	781
OH	39	Hamilton	061	0019.00	Middle	No	94.12	$102,300	$96,285	$80,000	2044	36.35	743	367	562
OH	39	Hamilton	061	0020.00	Upper	No	132.36	$102,300	$135,404	$112,500	1503	29.21	439	437	409
OH	39	Hamilton	061	0022.00	Moderate	No	52.45	$102,300	$53,656	$44,583	2256	70.52	1591	318	1036
OH	39	Hamilton	061	0023.00	Unknown	No	0.00	$102,300	$0	$0	1387	58.18	807	156	460
OH	39	Hamilton	061	0025.00	Low	No	29.18	$102,300	$29,851	$24,803	3836	31.33	1202	96	818
OH	39	Hamilton	061	0026.00	Low	No	33.44	$102,300	$34,209	$28,429	3437	27.96	961	180	1236
OH	39	Hamilton	061	0027.00	Upper	No	128.32	$102,300	$131,271	$109,063	1651	29.32	484	304	761
OH	39	Hamilton	061	0028.00	Moderate	No	69.35	$102,300	$70,945	$58,942	1234	41.17	508	115	462
OH	39	Hamilton	061	0029.01	Unknown	No	0.00	$102,300	$0	$0	2744	27.04	742	126	313
OH	39	Hamilton	061	0029.02	Moderate	No	51.96	$102,300	$53,155	$44,167	2799	50.59	1416	49	348
OH	39	Hamilton	061	0030.00	Moderate	No	67.88	$102,300	$69,441	$57,697	5918	29.44	1742	119	225
OH	39	Hamilton	061	0032.00	Moderate	No	63.24	$102,300	$64,695	$53,750	1426	39.27	560	53	362

OH	39	Hamilton	061	0033.00	Low	No	49.95	$102,300	$51,099	$42,454	2947	30.1	887	52	433
OH	39	Hamilton	061	0036.00	Unknown	No	0.00	$102,300	$0	$0	1054	93.93	990	75	237
OH	39	Hamilton	061	0037.00	Low	No	30.90	$102,300	$31,611	$26,270	1601	78.51	1257	154	557
OH	39	Hamilton	061	0038.00	Unknown	No	0.00	$102,300	$0	$0	2032	88.63	1801	321	872
OH	39	Hamilton	061	0039.00	Low	No	43.73	$102,300	$44,736	$37,167	1684	86.64	1459	433	970
OH	39	Hamilton	061	0040.00	Moderate	No	75.30	$102,300	$77,032	$64,000	2141	67.45	1444	592	883
OH	39	Hamilton	061	0041.00	Upper	No	153.25	$102,300	$156,775	$130,250	1618	39.49	639	362	594
OH	39	Hamilton	061	0042.00	Upper	No	172.16	$102,300	$176,120	$146,319	1947	32.36	630	604	599
OH	39	Hamilton	061	0046.02	Upper	No	131.73	$102,300	$134,760	$111,964	5056	19.96	1009	1264	1778
OH	39	Hamilton	061	0046.03	Middle	No	87.64	$102,300	$89,656	$74,490	3048	13.12	400	1004	1415
OH	39	Hamilton	061	0046.04	Middle	No	81.58	$102,300	$83,456	$69,338	3561	24.12	859	1079	1293
OH	39	Hamilton	061	0046.05	Middle	No	111.22	$102,300	$113,778	$94,531	2622	20.4	535	711	741
OH	39	Hamilton	061	0047.03	Upper	No	158.02	$102,300	$161,654	$134,306	3850	12.86	495	1053	1620
OH	39	Hamilton	061	0048.00	Upper	No	227.04	$102,300	$232,262	$192,969	3551	9.29	330	1118	1332
OH	39	Hamilton	061	0049.00	Upper	No	192.21	$102,300	$196,631	$163,361	6644	15.4	1023	2064	2621
OH	39	Hamilton	061	0050.00	Upper	No	146.90	$102,300	$150,279	$124,853	5029	14.81	745	1220	1406
OH	39	Hamilton	061	0051.00	Upper	No	193.63	$102,300	$198,083	$164,567	2520	13.1	330	705	964
OH	39	Hamilton	061	0052.00	Upper	No	169.20	$102,300	$173,092	$143,810	3563	14.12	503	872	1659
OH	39	Hamilton	061	0053.01	Upper	No	144.60	$102,300	$147,926	$122,900	3349	19.32	647	760	1187
OH	39	Hamilton	061	0053.02	Upper	No	146.44	$102,300	$149,808	$124,464	3319	17.87	593	1029	1301
OH	39	Hamilton	061	0055.00	Moderate	No	71.05	$102,300	$72,684	$60,391	4110	60.44	2484	508	1366
OH	39	Hamilton	061	0056.00	Moderate	No	69.22	$102,300	$70,812	$58,831	5339	38.9	2077	1742	2533
OH	39	Hamilton	061	0057.01	Middle	No	94.93	$102,300	$97,113	$80,682	3174	32.92	1045	905	1630
OH	39	Hamilton	061	0057.02	Upper	No	123.85	$102,300	$126,699	$105,268	4513	44.8	2022	1122	1555
OH	39	Hamilton	061	0058.00	Moderate	No	76.32	$102,300	$78,075	$64,868	5166	68.97	3563	1208	2047
OH	39	Hamilton	061	0059.00	Middle	No	110.60	$102,300	$113,144	$94,000	1208	40.65	491	279	559
OH	39	Hamilton	061	0060.00	Moderate	No	67.59	$102,300	$69,145	$57,447	5806	58.94	3422	574	1767
OH	39	Hamilton	061	0061.00	Low	No	41.70	$102,300	$42,659	$35,449	2781	63.18	1757	521	1064
OH	39	Hamilton	061	0063.00	Moderate	No	56.81	$102,300	$58,117	$48,289	3865	94.28	3644	1016	1671
OH	39	Hamilton	061	0064.00	Low	No	48.53	$102,300	$49,646	$41,250	3137	93.27	2926	712	1795
OH	39	Hamilton	061	0065.01	Unknown	No	0.00	$102,300	$0	$0	2947	32.91	970	355	380
OH	39	Hamilton	061	0065.02	Middle	No	95.53	$102,300	$97,727	$81,196	3512	64.81	2276	839	1113
OH	39	Hamilton	061	0066.00	Unknown	No	0.00	$102,300	$0	$0	2052	79.53	1632	84	540
OH	39	Hamilton	061	0068.00	Moderate	No	53.19	$102,300	$54,413	$45,213	4046	91	3682	479	1360
OH	39	Hamilton	061	0069.00	Unknown	No	0.00	$102,300	$0	$0	2598	93.42	2427	503	1398
OH	39	Hamilton	061	0070.00	Upper	No	138.16	$102,300	$141,338	$117,424	2499	46.5	1162	461	747
OH	39	Hamilton	061	0071.00	Upper	No	166.32	$102,300	$170,145	$141,361	3695	30.8	1138	733	1062
OH	39	Hamilton	061	0072.00	Moderate	No	79.25	$102,300	$81,073	$67,355	2214	41.42	917	233	441
OH	39	Hamilton	061	0073.00	Low	No	48.29	$102,300	$49,401	$41,045	1916	63.52	1217	421	787
OH	39	Hamilton	061	0074.00	Middle	No	105.71	$102,300	$108,141	$89,844	1954	30.55	597	412	896
OH	39	Hamilton	061	0075.00	Middle	No	100.99	$102,300	$103,313	$85,833	2032	34.35	698	562	675
OH	39	Hamilton	061	0077.00	Low	No	13.89	$102,300	$14,209	$11,806	2667	94	2507	242	688
OH	39	Hamilton	061	0080.00	Low	No	26.20	$102,300	$26,803	$22,273	5684	92	5229	192	1800

OH	39	Hamilton	061	0081.00	Moderate	No	56.08	$102,300	$57,370	$47,663	2791	85.38	2383	763	992
OH	39	Hamilton	061	0082.01	Moderate	No	72.16	$102,300	$73,820	$61,336	4159	67.04	2788	1026	1610
OH	39	Hamilton	061	0082.02	Middle	No	80.43	$102,300	$82,280	$68,359	3349	69.6	2331	727	1302
OH	39	Hamilton	061	0083.00	Moderate	No	69.79	$102,300	$71,395	$59,321	4779	68.38	3268	1089	1822
OH	39	Hamilton	061	0084.00	Low	No	42.37	$102,300	$43,345	$36,017	2286	55.25	1263	472	673
OH	39	Hamilton	061	0085.01	Low	No	36.06	$102,300	$36,889	$30,652	3790	83.03	3147	307	661
OH	39	Hamilton	061	0085.02	Low	No	12.23	$102,300	$12,511	$10,398	1918	95.67	1835	8	450
OH	39	Hamilton	061	0086.01	Low	No	23.19	$102,300	$23,723	$19,710	1951	84.83	1655	317	906
OH	39	Hamilton	061	0088.00	Unknown	No	0.00	$102,300	$0	$0	3157	88.38	2790	400	1018
OH	39	Hamilton	061	0092.00	Low	No	47.42	$102,300	$48,511	$40,304	4464	73.66	3288	507	1130
OH	39	Hamilton	061	0093.00	Low	No	25.11	$102,300	$25,688	$21,343	2412	62.4	1505	250	921
OH	39	Hamilton	061	0094.00	Low	No	42.79	$102,300	$43,774	$36,375	1651	70.5	1164	211	640
OH	39	Hamilton	061	0095.00	Moderate	No	55.88	$102,300	$57,165	$47,500	2569	65.75	1689	219	863
OH	39	Hamilton	061	0096.00	Low	No	34.68	$102,300	$35,478	$29,479	4145	44.29	1836	1284	2227
OH	39	Hamilton	061	0097.00	Moderate	No	50.51	$102,300	$51,672	$42,936	5168	55.84	2886	769	2117
OH	39	Hamilton	061	0098.00	Low	No	34.09	$102,300	$34,874	$28,977	2285	67.05	1532	137	474
OH	39	Hamilton	061	0099.01	Moderate	No	73.61	$102,300	$75,303	$62,566	4552	33.55	1527	1237	1825
OH	39	Hamilton	061	0099.02	Moderate	No	58.02	$102,300	$59,354	$49,313	3490	40	1396	632	1614
OH	39	Hamilton	061	0100.02	Low	No	48.48	$102,300	$49,595	$41,210	6030	84.28	5082	599	1507
OH	39	Hamilton	061	0100.03	Moderate	No	61.92	$102,300	$63,344	$52,628	4935	73.29	3617	715	1277
OH	39	Hamilton	061	0100.04	Moderate	No	57.94	$102,300	$59,273	$49,250	4705	80.4	3783	217	574
OH	39	Hamilton	061	0100.05	Moderate	No	68.55	$102,300	$70,127	$58,261	1546	55.69	861	266	592
OH	39	Hamilton	061	0101.00	Moderate	No	61.38	$102,300	$62,792	$52,167	4834	55.71	2693	686	1570
OH	39	Hamilton	061	0102.01	Moderate	No	51.72	$102,300	$52,910	$43,958	5923	46.21	2737	1256	2348
OH	39	Hamilton	061	0102.02	Moderate	No	78.65	$102,300	$80,459	$66,845	2531	46.5	1177	604	1026
OH	39	Hamilton	061	0103.00	Unknown	No	0.00	$102,300	$0	$0	1256	30.81	387	215	698
OH	39	Hamilton	061	0104.00	Moderate	No	72.26	$102,300	$73,922	$61,420	1257	26.65	335	182	310
OH	39	Hamilton	061	0105.00	Moderate	No	63.24	$102,300	$64,695	$53,750	1434	16.04	230	306	537
OH	39	Hamilton	061	0106.00	Middle	No	95.59	$102,300	$97,789	$81,250	1391	11.93	166	392	612
OH	39	Hamilton	061	0107.00	Middle	No	93.83	$102,300	$95,988	$79,750	1735	36.43	632	411	738
OH	39	Hamilton	061	0109.00	Moderate	No	63.76	$102,300	$65,226	$54,194	2784	59.99	1670	424	790
OH	39	Hamilton	061	0110.00	Low	No	44.12	$102,300	$45,135	$37,500	2768	89.67	2482	413	946
OH	39	Hamilton	061	0111.00	Middle	No	93.59	$102,300	$95,743	$79,545	3454	61.06	2109	1180	1359
OH	39	Hamilton	061	0204.01	Middle	No	99.86	$102,300	$102,157	$84,873	5174	9.93	514	1332	1986
OH	39	Hamilton	061	0204.03	Upper	No	146.30	$102,300	$149,665	$124,348	5994	5.02	301	1885	2152
OH	39	Hamilton	061	0204.04	Upper	No	126.44	$102,300	$129,348	$107,467	4807	4.83	232	1835	1807
OH	39	Hamilton	061	0205.01	Middle	No	116.41	$102,300	$119,087	$98,938	3053	15.33	468	990	955
OH	39	Hamilton	061	0205.02	Upper	No	131.37	$102,300	$134,392	$111,659	4687	11.16	523	2085	1977
OH	39	Hamilton	061	0205.04	Middle	No	113.67	$102,300	$116,284	$96,611	3358	30.79	1034	1013	1117
OH	39	Hamilton	061	0205.05	Moderate	No	75.19	$102,300	$76,919	$63,906	4633	45.02	2086	1150	1725
OH	39	Hamilton	061	0206.01	Middle	No	116.99	$102,300	$119,681	$99,434	6237	8.16	509	1963	2017
OH	39	Hamilton	061	0206.03	Upper	No	124.79	$102,300	$127,660	$106,063	5727	11.66	668	1734	1524
OH	39	Hamilton	061	0206.04	Middle	No	81.77	$102,300	$83,651	$69,500	2671	9.62	257	995	640

OH	39	Hamilton	061	0207.01	Middle	No	83.52	$102,300	$85,441	$70,991	7107	22.02	1565	2083	2271
OH	39	Hamilton	061	0207.05	Middle	No	82.37	$102,300	$84,265	$70,012	3335	42.88	1430	796	1214
OH	39	Hamilton	061	0207.07	Upper	No	153.19	$102,300	$156,713	$130,202	4982	8.33	415	1856	1868
OH	39	Hamilton	061	0207.41	Moderate	No	52.33	$102,300	$53,534	$44,481	3435	52.98	1820	992	1113
OH	39	Hamilton	061	0207.42	Moderate	No	65.01	$102,300	$66,505	$55,257	4213	49.66	2092	847	1455
OH	39	Hamilton	061	0207.62	Moderate	No	52.54	$102,300	$53,748	$44,659	3178	43.39	1379	789	1001
OH	39	Hamilton	061	0207.63	Middle	No	96.96	$102,300	$99,190	$82,414	2341	29.09	681	711	809
OH	39	Hamilton	061	0207.64	Middle	No	101.61	$102,300	$103,947	$86,359	4975	41.07	2043	1232	1770
OH	39	Hamilton	061	0208.02	Middle	No	113.40	$102,300	$116,008	$96,383	4978	14.24	709	1651	1945
OH	39	Hamilton	061	0208.11	Moderate	No	79.10	$102,300	$80,919	$67,234	5876	29.92	1758	1699	1968
OH	39	Hamilton	061	0208.12	Upper	No	122.93	$102,300	$125,757	$104,483	4454	12.39	552	1601	1690
OH	39	Hamilton	061	0209.01	Moderate	No	76.07	$102,300	$77,820	$64,656	3623	24.34	882	964	1392
OH	39	Hamilton	061	0209.02	Moderate	No	63.34	$102,300	$64,797	$53,833	5614	31.24	1754	912	2069
OH	39	Hamilton	061	0210.01	Moderate	No	73.98	$102,300	$75,682	$62,880	3134	14.07	441	760	999
OH	39	Hamilton	061	0210.02	Middle	No	98.90	$102,300	$101,175	$84,063	3805	9.22	351	1197	1473
OH	39	Hamilton	061	0210.03	Middle	No	80.40	$102,300	$82,249	$68,333	3160	10.6	335	893	1097
OH	39	Hamilton	061	0211.01	Upper	No	130.98	$102,300	$133,993	$111,328	4962	5.74	285	1500	1603
OH	39	Hamilton	061	0211.02	Upper	No	125.26	$102,300	$128,141	$106,461	6449	4.81	310	2405	2404
OH	39	Hamilton	061	0212.01	Upper	No	160.06	$102,300	$163,741	$136,042	2153	5.9	127	739	803
OH	39	Hamilton	061	0212.02	Middle	No	96.13	$102,300	$98,341	$81,709	5363	14.45	775	1770	2128
OH	39	Hamilton	061	0213.02	Upper	No	136.65	$102,300	$139,793	$116,146	5672	5.06	287	1652	1810
OH	39	Hamilton	061	0213.03	Middle	No	114.91	$102,300	$117,553	$97,670	4723	8.41	397	1757	1915
OH	39	Hamilton	061	0213.04	Middle	No	100.61	$102,300	$102,924	$85,513	5026	11.78	592	1498	1650
OH	39	Hamilton	061	0214.01	Middle	No	98.54	$102,300	$100,806	$83,750	5242	14.96	784	1510	1741
OH	39	Hamilton	061	0214.21	Middle	No	108.03	$102,300	$110,515	$91,818	4149	12.41	515	1362	1527
OH	39	Hamilton	061	0214.22	Moderate	No	76.47	$102,300	$78,229	$65,000	2988	20.25	605	857	1051
OH	39	Hamilton	061	0215.01	Middle	No	88.01	$102,300	$90,034	$74,808	4911	59.17	2906	1188	1683
OH	39	Hamilton	061	0215.04	Moderate	No	75.34	$102,300	$77,073	$64,039	6386	78.16	4991	1419	2082
OH	39	Hamilton	061	0215.05	Middle	No	83.63	$102,300	$85,553	$71,084	3196	77.85	2488	620	976
OH	39	Hamilton	061	0215.06	Moderate	No	78.18	$102,300	$79,978	$66,450	3506	83.94	2943	645	926
OH	39	Hamilton	061	0215.08	Middle	No	93.19	$102,300	$95,333	$79,207	6026	46.48	2801	1946	2055
OH	39	Hamilton	061	0215.09	Moderate	No	77.77	$102,300	$79,559	$66,103	6831	56.33	3848	1478	2641
OH	39	Hamilton	061	0215.71	Middle	No	97.53	$102,300	$99,773	$82,899	3591	69.06	2480	838	1106
OH	39	Hamilton	061	0215.72	Middle	No	82.84	$102,300	$84,745	$70,413	5893	83.18	4902	1006	1299
OH	39	Hamilton	061	0216.02	Middle	No	99.29	$102,300	$101,574	$84,391	3100	83.55	2590	969	1324
OH	39	Hamilton	061	0216.03	Moderate	No	70.32	$102,300	$71,937	$59,766	3767	53.92	2031	1151	1449
OH	39	Hamilton	061	0216.04	Moderate	No	60.54	$102,300	$61,932	$51,458	3727	68.82	2565	1043	1639
OH	39	Hamilton	061	0217.01	Moderate	No	77.20	$102,300	$78,976	$65,613	2891	49.71	1437	672	1040
OH	39	Hamilton	061	0217.02	Moderate	No	52.50	$102,300	$53,708	$44,623	4370	62.24	2720	739	1406
OH	39	Hamilton	061	0218.01	Moderate	No	70.78	$102,300	$72,408	$60,156	6270	68.56	4299	1187	1937
OH	39	Hamilton	061	0218.02	Moderate	No	61.61	$102,300	$63,027	$52,363	3411	65.49	2234	728	1348
OH	39	Hamilton	061	0219.00	Moderate	No	61.98	$102,300	$63,406	$52,685	1330	73.46	977	287	604
OH	39	Hamilton	061	0220.00	Middle	No	90.82	$102,300	$92,909	$77,192	3957	27.7	1096	1119	1582

OH	39	Hamilton	061	0221.01	Middle	No	111.12	$102,300	$113,676	$94,449	4462	34.98	1561	1620	1815
OH	39	Hamilton	061	0221.02	Middle	No	96.39	$102,300	$98,607	$81,925	7029	51.84	3644	2146	2639
OH	39	Hamilton	061	0222.00	Moderate	No	76.47	$102,300	$78,229	$65,000	4389	38.25	1679	1689	1890
OH	39	Hamilton	061	0223.01	Moderate	No	56.85	$102,300	$58,158	$48,319	5838	60.05	3506	1043	1836
OH	39	Hamilton	061	0223.02	Upper	No	125.43	$102,300	$128,315	$106,607	5710	26.74	1527	1962	2347
OH	39	Hamilton	061	0224.00	Upper	No	166.02	$102,300	$169,838	$141,103	2298	20.76	477	754	1059
OH	39	Hamilton	061	0225.00	Moderate	No	77.36	$102,300	$79,139	$65,750	4603	70	3222	762	1198
OH	39	Hamilton	061	0226.01	Upper	No	177.71	$102,300	$181,797	$151,037	6140	17.48	1073	2014	2134
OH	39	Hamilton	061	0226.02	Middle	No	116.61	$102,300	$119,292	$99,107	2748	29.77	818	919	1049
OH	39	Hamilton	061	0227.00	Unknown	No	0.00	$102,300	$0	$0	3144	97.07	3052	326	1134
OH	39	Hamilton	061	0230.01	Middle	No	82.77	$102,300	$84,674	$70,350	4939	47.44	2343	684	1012
OH	39	Hamilton	061	0230.02	Middle	No	95.09	$102,300	$97,277	$80,820	5045	19.74	996	1914	2265
OH	39	Hamilton	061	0231.00	Upper	No	201.00	$102,300	$205,623	$170,833	2669	16.11	430	954	1048
OH	39	Hamilton	061	0232.01	Moderate	No	71.33	$102,300	$72,971	$60,625	2933	21.75	638	514	1224
OH	39	Hamilton	061	0232.10	Middle	No	91.16	$102,300	$93,257	$77,480	5372	22.39	1203	1531	1742
OH	39	Hamilton	061	0232.22	Moderate	No	61.09	$102,300	$62,495	$51,928	3213	24.03	772	876	1179
OH	39	Hamilton	061	0233.00	Upper	No	172.38	$102,300	$176,345	$146,506	4148	17.31	718	1416	1480
OH	39	Hamilton	061	0234.00	Moderate	No	62.87	$102,300	$64,316	$53,438	3814	71.21	2716	835	1647
OH	39	Hamilton	061	0235.01	Upper	No	178.88	$102,300	$182,994	$152,038	4691	28.48	1336	1296	1438
OH	39	Hamilton	061	0235.21	Middle	No	110.81	$102,300	$113,359	$94,183	2582	35.86	926	818	1114
OH	39	Hamilton	061	0235.22	Middle	No	108.22	$102,300	$110,709	$91,981	6500	22.54	1465	1441	2002
OH	39	Hamilton	061	0236.00	Middle	No	102.60	$102,300	$104,960	$87,200	4134	14.61	604	1527	1860
OH	39	Hamilton	061	0237.01	Moderate	No	79.56	$102,300	$81,390	$67,621	2723	16.16	440	939	1316
OH	39	Hamilton	061	0237.02	Middle	No	101.48	$102,300	$103,814	$86,250	2605	15.78	411	975	1274
OH	39	Hamilton	061	0238.00	Middle	No	99.10	$102,300	$101,379	$84,228	5222	51.8	2705	1281	2339
OH	39	Hamilton	061	0239.01	Upper	No	143.18	$102,300	$146,473	$121,696	4902	30.6	1500	1277	1678
OH	39	Hamilton	061	0239.02	Upper	No	165.72	$102,300	$169,532	$140,848	5011	12.69	636	1833	1912
OH	39	Hamilton	061	0240.01	Middle	No	117.45	$102,300	$120,151	$99,821	5241	27.02	1416	1694	2116
OH	39	Hamilton	061	0240.02	Upper	No	180.02	$102,300	$184,160	$153,000	3058	15.79	483	936	1129
OH	39	Hamilton	061	0241.00	Upper	No	170.48	$102,300	$174,401	$144,891	7391	12.99	960	2149	2684
OH	39	Hamilton	061	0242.00	Upper	No	164.40	$102,300	$168,181	$139,728	2938	25.29	743	771	903
OH	39	Hamilton	061	0243.01	Upper	No	146.38	$102,300	$149,747	$124,412	4147	46.93	1946	963	1212
OH	39	Hamilton	061	0243.03	Upper	No	123.49	$102,300	$126,330	$104,962	7164	14.01	1004	1684	2096
OH	39	Hamilton	061	0243.22	Upper	No	176.38	$102,300	$180,437	$149,906	8197	19.03	1560	2396	3028
OH	39	Hamilton	061	0243.23	Upper	No	169.87	$102,300	$173,777	$144,375	3352	22.43	752	1252	1221
OH	39	Hamilton	061	0243.24	Middle	No	111.69	$102,300	$114,259	$94,929	4675	19.87	929	1305	1211
OH	39	Hamilton	061	0244.01	Upper	No	178.62	$102,300	$182,728	$151,813	4716	15.97	753	1609	1952
OH	39	Hamilton	061	0244.02	Upper	No	294.15	$102,300	$300,915	$250,001	3240	16.48	534	893	959
OH	39	Hamilton	061	0247.00	Middle	No	90.20	$102,300	$92,275	$76,667	1768	11.71	207	570	762
OH	39	Hamilton	061	0248.00	Upper	No	172.07	$102,300	$176,028	$146,250	3646	9.68	353	1021	1444
OH	39	Hamilton	061	0249.01	Middle	No	90.69	$102,300	$92,776	$77,083	1066	13.51	144	237	460
OH	39	Hamilton	061	0249.03	Upper	No	241.54	$102,300	$247,095	$205,288	4578	8.91	408	2097	2138
OH	39	Hamilton	061	0249.04	Upper	No	149.73	$102,300	$153,174	$127,262	3528	12.47	440	1032	1210

OH	39	Hamilton	061	0250.01	Upper	No	148.32	$102,300	$151,731	$126,058	6253	9.8	613	2450	2692
OH	39	Hamilton	061	0250.02	Upper	No	130.79	$102,300	$133,798	$111,161	7258	10.14	736	2290	2592
OH	39	Hamilton	061	0251.01	Upper	No	156.93	$102,300	$160,539	$133,382	5026	10.41	523	1537	1616
OH	39	Hamilton	061	0251.02	Upper	No	122.75	$102,300	$125,573	$104,326	7542	11.2	845	1987	2523
OH	39	Hamilton	061	0251.03	Middle	No	118.01	$102,300	$120,724	$100,302	6743	11.75	792	1967	2099
OH	39	Hamilton	061	0252.00	Moderate	No	55.60	$102,300	$56,879	$47,262	4313	26.43	1140	948	1959
OH	39	Hamilton	061	0253.00	Middle	No	89.94	$102,300	$92,009	$76,447	2580	26.94	695	606	1114
OH	39	Hamilton	061	0254.01	Middle	No	106.16	$102,300	$108,602	$90,227	1535	19.22	295	307	779
OH	39	Hamilton	061	0254.02	Moderate	No	71.28	$102,300	$72,919	$60,588	2955	14.72	435	718	1422
OH	39	Hamilton	061	0255.00	Moderate	No	69.86	$102,300	$71,467	$59,375	4087	31.05	1269	706	1663
OH	39	Hamilton	061	0256.00	Middle	No	110.42	$102,300	$112,960	$93,854	3573	19.45	695	672	1316
OH	39	Hamilton	061	0257.00	Low	No	36.88	$102,300	$37,728	$31,351	2087	43.84	915	301	742
OH	39	Hamilton	061	0258.00	Middle	No	98.46	$102,300	$100,725	$83,683	4070	29.85	1215	1275	1858
OH	39	Hamilton	061	0260.01	Upper	No	136.49	$102,300	$139,629	$116,010	5049	5.27	266	1886	2029
OH	39	Hamilton	061	0260.02	Middle	No	115.54	$102,300	$118,197	$98,199	8422	8.47	713	1361	1727
OH	39	Hamilton	061	0261.02	Moderate	No	59.74	$102,300	$61,114	$50,774	2905	7.23	210	985	1245
OH	39	Hamilton	061	0261.03	Moderate	No	79.97	$102,300	$81,809	$67,969	4146	8.71	361	1154	1762
OH	39	Hamilton	061	0261.04	Middle	No	111.34	$102,300	$113,901	$94,632	3910	6.85	268	1561	1578
OH	39	Hamilton	061	0262.00	Low	No	47.52	$102,300	$48,613	$40,391	2255	13.22	298	314	692
OH	39	Hamilton	061	0263.00	Low	No	24.88	$102,300	$25,452	$21,146	1070	59.91	641	99	346
OH	39	Hamilton	061	0264.00	Low	No	37.17	$102,300	$38,025	$31,595	2508	83.53	2095	291	659
OH	39	Hamilton	061	0265.00	Upper	No	137.39	$102,300	$140,550	$116,771	3196	39.71	1269	263	110
OH	39	Hamilton	061	0266.00	Upper	No	161.04	$102,300	$164,744	$136,875	1476	15.99	236	478	604
OH	39	Hamilton	061	0267.00	Unknown	No	0.00	$102,300	$0	$0	1645	80.49	1324	175	648
OH	39	Hamilton	061	0268.00	Upper	No	228.55	$102,300	$233,807	$194,250	1578	13.75	217	404	665
OH	39	Hamilton	061	0269.00	Low	No	21.49	$102,300	$21,984	$18,272	2366	85.8	2030	151	932
OH	39	Hamilton	061	0270.00	Low	No	31.22	$102,300	$31,938	$26,538	2649	89.05	2359	554	1279
OH	39	Hamilton	061	0271.00	Moderate	No	70.46	$102,300	$72,081	$59,889	4271	88.29	3771	892	2047
OH	39	Hamilton	061	0272.00	Low	No	47.06	$102,300	$48,142	$40,000	2181	67.68	1476	285	757
OH	39	Hamilton	061	0273.00	Upper	No	202.14	$102,300	$206,789	$171,806	2773	9.34	259	839	919
OH	39	Hamilton	061	0274.00	Low	No	46.59	$102,300	$47,662	$39,605	4337	47.06	2041	772	1642
OH	39	Hamilton	061	0275.00	Upper	No	228.24	$102,300	$233,490	$193,984	2924	9.64	282	882	1044
OH	39	Hamilton	061	0276.00	Middle	No	98.34	$102,300	$100,602	$83,586	2325	41.68	969	260	491
OH	39	Hamilton	061	0277.00	Moderate	No	73.97	$102,300	$75,671	$62,868	4110	38.05	1564	897	1883
OH	39	Warren	165	0301.01	Middle	No	92.95	$102,300	$95,088	$79,000	4210	6.06	255	1261	1476
OH	39	Warren	165	0301.02	Middle	No	87.45	$102,300	$89,461	$74,329	4671	6.1	285	1317	1786
OH	39	Warren	165	0302.00	Moderate	No	79.71	$102,300	$81,543	$67,750	1278	6.18	79	249	568
OH	39	Warren	165	0305.01	Middle	No	89.01	$102,300	$91,057	$75,655	3850	11.69	450	852	1281
OH	39	Warren	165	0305.03	Middle	No	113.81	$102,300	$116,428	$96,728	5682	10.82	615	1792	2143
OH	39	Warren	165	0305.04	Upper	No	179.45	$102,300	$183,577	$152,518	5179	11.62	602	1580	1836
OH	39	Warren	165	0306.00	Middle	No	106.68	$102,300	$109,134	$90,671	3796	9.4	357	1331	1545
OH	39	Warren	165	0307.00	Middle	No	104.10	$102,300	$106,494	$88,477	7449	14.83	1105	2199	2424
OH	39	Warren	165	0308.00	Upper	No	126.68	$102,300	$129,594	$107,670	7020	9.29	652	2103	2296

OH	39	Warren	165	0309.01	Upper	No	159.48	$102,300	$163,148	$135,546	8624	16.77	1446	2330	2534
OH	39	Warren	165	0309.02	Upper	No	193.28	$102,300	$197,725	$164,274	8886	13.05	1160	2154	2207
OH	39	Warren	165	0310.01	Middle	No	107.55	$102,300	$110,024	$91,413	6483	6.29	408	2056	2868
OH	39	Warren	165	0310.02	Upper	No	123.05	$102,300	$125,880	$104,583	2162	6.57	142	653	754
OH	39	Warren	165	0311.00	Middle	No	119.24	$102,300	$121,983	$101,350	3947	7.27	287	1711	2015
OH	39	Warren	165	0312.00	Upper	No	136.29	$102,300	$139,425	$115,840	8353	10.16	849	2112	2395
OH	39	Warren	165	0313.00	Upper	No	133.37	$102,300	$136,438	$113,354	4909	11.22	551	1205	1422
OH	39	Warren	165	0314.00	Moderate	No	76.81	$102,300	$78,577	$65,288	5094	15.84	807	894	1924
OH	39	Warren	165	0315.00	Middle	No	86.59	$102,300	$88,582	$73,594	5450	14.77	805	895	1809
OH	39	Warren	165	0316.01	Upper	No	169.52	$102,300	$173,419	$144,083	1681	13.86	233	454	454
OH	39	Warren	165	0316.02	Upper	No	145.42	$102,300	$148,765	$123,597	6166	13.77	849	934	1524
OH	39	Warren	165	0316.03	Middle	No	92.40	$102,300	$94,525	$78,537	3412	8.35	285	1271	1324
OH	39	Warren	165	0317.00	Unknown	No	0.00	$102,300	$0	$0	3193	62.57	1998	0	0
OH	39	Warren	165	0319.04	Upper	No	122.24	$102,300	$125,052	$103,897	6926	28.36	1964	1483	2123
OH	39	Warren	165	0319.05	Middle	No	101.62	$102,300	$103,957	$86,372	6318	31.37	1982	1256	1867
OH	39	Warren	165	0319.06	Middle	No	118.41	$102,300	$121,133	$100,641	4351	30.11	1310	1627	1712
OH	39	Warren	165	0319.07	Upper	No	178.54	$102,300	$182,646	$151,745	11864	32.11	3809	3584	3682
OH	39	Warren	165	0319.08	Upper	No	194.63	$102,300	$199,106	$165,417	5820	38.26	2227	1601	1770
OH	39	Warren	165	0320.03	Middle	No	109.53	$102,300	$112,049	$93,097	7490	18.53	1388	2576	2669
OH	39	Warren	165	0320.04	Upper	No	161.72	$102,300	$165,440	$137,450	6113	29.99	1833	2058	2129
OH	39	Warren	165	0320.06	Upper	No	147.25	$102,300	$150,637	$125,156	4072	21.22	864	1089	1176
OH	39	Warren	165	0320.08	Upper	No	204.70	$102,300	$209,408	$173,977	3765	36.89	1389	1617	1491
OH	39	Warren	165	0320.09	Upper	No	153.44	$102,300	$156,969	$130,417	8087	50.54	4087	1491	1896
OH	39	Warren	165	0320.10	Upper	No	125.01	$102,300	$127,885	$106,250	3377	11.84	400	1061	1108
OH	39	Warren	165	0320.11	Middle	No	99.27	$102,300	$101,553	$84,375	3502	30.38	1064	739	912
OH	39	Warren	165	0321.00	Upper	No	148.26	$102,300	$151,670	$126,014	9917	25.01	2480	2217	2598
OH	39	Warren	165	0322.02	Upper	No	138.50	$102,300	$141,686	$117,714	6479	9.03	585	1756	2030
OH	39	Warren	165	0322.03	Upper	No	132.84	$102,300	$135,895	$112,906	8425	10.77	907	2228	2803
OH	39	Warren	165	0322.04	Upper	No	184.98	$102,300	$189,235	$157,222	4881	12.17	594	1366	1647
OH	39	Warren	165	0322.05	Upper	No	120.60	$102,300	$123,374	$102,504	8835	12.54	1108	2418	2632
OH	39	Warren	165	0322.06	Upper	No	147.80	$102,300	$151,199	$125,617	3001	12.96	389	697	697
OH	39	Warren	165	0323.00	Middle	No	87.74	$102,300	$89,758	$74,572	5215	8.19	427	1514	1860
OH	39	Warren	165	0324.00	Middle	No	117.38	$102,300	$120,080	$99,762	4929	5.98	295	1654	2025
OH	39	Warren	165	0325.01	Middle	No	83.09	$102,300	$85,001	$70,625	3411	8.94	305	940	1432
OH	39	Warren	165	0325.02	Moderate	No	52.21	$102,300	$53,411	$44,375	4064	11.88	483	959	1708

Assessment Area 9- Kentucky Non-MSA

State	State Code	County	County Code	Tract Code	Tract Income Level	Distressed or Under-served Tract	Tract Median Family Income %	2023 FFIEC Est. MSA/MD non-MSA/MD Median Family Income	2023 Est. Tract Median Family Income	2020 Tract Median Family Income	Tract Population	Tract Minority %	Minority Population	Owner Occupied Units	1- to 4- Family Units

KY	21	Barren	009	9501.00	Middle	No	102.77	$64,900	$66,698	$55,833	3590	8.69	312	973	1597
KY	21	Barren	009	9502.00	Middle	No	86.37	$64,900	$56,054	$46,923	3537	12.72	450	924	1586
KY	21	Barren	009	9503.00	Middle	No	91.93	$64,900	$59,663	$49,948	3507	12.95	454	771	1537
KY	21	Barren	009	9504.01	Moderate	No	52.19	$64,900	$33,871	$28,357	2637	28.82	760	325	989
KY	21	Barren	009	9504.02	Middle	No	87.99	$64,900	$57,106	$47,804	3612	23.12	835	785	1537
KY	21	Barren	009	9505.00	Middle	No	95.71	$64,900	$62,116	$52,000	4033	15.57	628	995	1796
KY	21	Barren	009	9506.01	Low	No	40.04	$64,900	$25,986	$21,755	3048	19.95	608	566	1677
KY	21	Barren	009	9506.02	Middle	No	97.89	$64,900	$63,531	$53,185	3318	16.03	532	936	1257
KY	21	Barren	009	9507.01	Middle	No	82.22	$64,900	$53,361	$44,672	2269	6.3	143	710	987
KY	21	Barren	009	9507.02	Middle	No	105.20	$64,900	$68,275	$57,156	4046	6.95	281	1281	1498
KY	21	Barren	009	9508.00	Middle	No	89.94	$64,900	$58,371	$48,866	3497	6.23	218	1021	1377
KY	21	Barren	009	9509.00	Upper	No	122.06	$64,900	$79,217	$66,316	3913	5.21	204	1204	1763
KY	21	Barren	009	9510.00	Middle	No	98.09	$64,900	$63,660	$53,293	3478	7.36	256	912	1410
KY	21	Breathitt	025	9202.00	Middle	Yes*	98.31	$64,900	$63,803	$53,409	2170	4.29	93	552	860
KY	21	Breathitt	025	9203.01	Middle	Yes*	109.45	$64,900	$71,033	$59,464	1893	3.75	71	603	903
KY	21	Breathitt	025	9203.02	Middle	Yes*	83.98	$64,900	$54,503	$45,625	1668	5.46	91	295	634
KY	21	Breathitt	025	9205.00	Moderate	No	73.13	$64,900	$47,461	$39,732	1692	2.13	36	496	813
KY	21	Breathitt	025	9206.00	Moderate	No	55.98	$64,900	$36,331	$30,417	1950	2.82	55	463	746
KY	21	Breathitt	025	9207.00	Moderate	No	56.44	$64,900	$36,630	$30,667	1986	12.54	249	622	952
KY	21	Breathitt	025	9208.00	Middle	Yes*	84.68	$64,900	$54,957	$46,007	2359	3.6	85	758	1234
KY	21	Breathitt	025	9999.99	Moderate	No	78.32	$64,900	$50,830	$42,549	13718	4.96	680	3789	6142
KY	21	Floyd	071	9201.00	Middle	Yes*	92.03	$64,900	$59,727	$50,000	3481	5.54	193	753	1219
KY	21	Floyd	071	9202.00	Middle	Yes*	86.56	$64,900	$56,177	$47,028	1863	3.11	58	582	1030
KY	21	Floyd	071	9203.01	Middle	Yes*	84.84	$64,900	$55,061	$46,094	2325	4.04	94	1033	1297
KY	21	Floyd	071	9203.02	Unknown	No	0.00	$64,900	$0	$0	2276	2.64	60	498	1268
KY	21	Floyd	071	9204.01	Middle	Yes*	85.57	$64,900	$55,535	$46,490	2719	2.28	62	683	1395
KY	21	Floyd	071	9204.02	Moderate	No	75.12	$64,900	$48,753	$40,815	1704	4.23	72	516	798
KY	21	Floyd	071	9205.00	Middle	Yes*	84.15	$64,900	$54,613	$45,720	2599	4.39	114	885	1546
KY	21	Floyd	071	9206.00	Moderate	No	71.55	$64,900	$46,436	$38,875	2706	3.44	93	965	1408
KY	21	Floyd	071	9207.00	Moderate	No	78.46	$64,900	$50,921	$42,629	2622	4.16	109	818	1306
KY	21	Floyd	071	9208.01	Upper	No	121.27	$64,900	$78,704	$65,884	2593	3.78	98	768	1350
KY	21	Floyd	071	9208.02	Middle	Yes*	98.00	$64,900	$63,602	$53,241	2374	3.45	82	636	1069
KY	21	Floyd	071	9209.00	Middle	Yes*	100.44	$64,900	$65,186	$54,567	1830	2.35	43	611	967
KY	21	Floyd	071	9210.01	Moderate	No	69.83	$64,900	$45,320	$37,938	3518	3.24	114	766	1605
KY	21	Floyd	071	9210.02	Upper	No	122.81	$64,900	$79,704	$66,719	3332	2.88	96	983	1427
KY	21	Franklin	073	0701.01	Middle	No	94.04	$64,900	$61,032	$51,094	3127	31.63	989	696	1168
KY	21	Franklin	073	0701.02	Upper	No	172.12	$64,900	$111,706	$93,511	3324	28.55	949	576	1172
KY	21	Franklin	073	0704.01	Upper	No	123.29	$64,900	$80,015	$66,982	2639	20.8	549	635	937
KY	21	Franklin	073	0704.03	Upper	No	177.05	$64,900	$114,905	$96,188	1766	26.44	467	382	612
KY	21	Franklin	073	0704.04	Upper	No	214.07	$64,900	$138,931	$116,301	2772	18.47	512	590	1015
KY	21	Franklin	073	0704.05	Upper	No	181.40	$64,900	$117,729	$98,553	1814	34.29	622	222	473
KY	21	Franklin	073	0705.00	Middle	No	111.68	$64,900	$72,480	$60,677	2070	22.32	462	428	1067
KY	21	Franklin	073	0706.01	Moderate	No	65.75	$64,900	$42,672	$35,721	2107	30.94	652	424	592

KY	21	Franklin	073	0706.02	Middle	No	84.47	$64,900	$54,821	$45,893	2268	30.56	693	499	780
KY	21	Franklin	073	0707.03	Upper	No	162.94	$64,900	$105,748	$88,523	2226	26.01	579	669	791
KY	21	Franklin	073	0707.04	Upper	No	140.58	$64,900	$91,236	$76,375	2227	22.27	496	549	646
KY	21	Franklin	073	0707.05	Upper	No	229.18	$64,900	$148,738	$124,512	2142	9.99	214	955	1061
KY	21	Franklin	073	0707.06	Upper	No	169.02	$64,900	$109,694	$91,827	3168	24.94	790	879	1213
KY	21	Franklin	073	0708.01	Upper	No	158.32	$64,900	$102,750	$86,012	2755	7.15	197	849	1244
KY	21	Franklin	073	0708.02	Upper	No	160.25	$64,900	$104,002	$87,061	2033	12.35	251	565	756
KY	21	Franklin	073	0710.01	Upper	No	152.64	$64,900	$99,063	$82,929	3112	9.8	305	1058	1417
KY	21	Franklin	073	0710.02	Middle	No	96.57	$64,900	$62,674	$52,464	2705	12.5	338	669	984
KY	21	Franklin	073	0711.01	Middle	No	84.61	$64,900	$54,912	$45,970	2516	6.36	160	764	1129
KY	21	Franklin	073	0711.02	Upper	No	120.92	$64,900	$78,477	$65,697	3875	10.81	419	1321	1785
KY	21	Franklin	073	0712.00	Moderate	No	78.54	$64,900	$50,972	$42,670	2895	21.24	615	540	135
KY	21	Green	087	9301.00	Middle	Yes*	85.22	$64,900	$55,308	$46,298	2999	5.87	176	844	1381
KY	21	Green	087	9302.00	Moderate	No	78.22	$64,900	$50,765	$42,500	4120	8.35	344	1139	1926
KY	21	Green	087	9303.00	Moderate	No	71.11	$64,900	$46,150	$38,636	2406	5.53	133	700	1053
KY	21	Green	087	9304.00	Middle	Yes*	115.77	$64,900	$75,135	$62,895	1582	5.88	93	521	794
KY	21	Green	087	9999.99	Middle	No	86.44	$64,900	$56,100	$46,961	11107	6.72	746	3204	5154
KY	21	Hart	099	9701.00	Middle	Yes*	115.67	$64,900	$75,070	$62,844	1939	6.45	125	697	901
KY	21	Hart	099	9702.00	Middle	Yes*	91.34	$64,900	$59,280	$49,625	3161	6.11	193	875	1337
KY	21	Hart	099	9703.01	Middle	Yes*	101.62	$64,900	$65,951	$55,208	1574	4.32	68	411	859
KY	21	Hart	099	9703.02	Middle	Yes*	90.61	$64,900	$58,806	$49,231	3633	9.47	344	946	1574
KY	21	Hart	099	9704.00	Moderate	No	76.97	$64,900	$49,954	$41,818	5061	15.31	775	1271	2297
KY	21	Hart	099	9705.00	Middle	Yes*	115.90	$64,900	$75,219	$62,969	3920	7.42	291	1178	1814
KY	21	Hart	099	9999.99	Middle	No	92.44	$64,900	$59,994	$50,221	19288	9.31	1796	5378	8782
KY	21	Johnson	115	9601.00	Middle	Yes*	82.52	$64,900	$53,555	$44,833	3227	2.7	87	843	1392
KY	21	Johnson	115	9602.00	Moderate	No	50.73	$64,900	$32,924	$27,563	2751	2.58	71	725	1153
KY	21	Johnson	115	9603.00	Moderate	No	66.60	$64,900	$43,223	$36,184	3325	2.8	93	878	1272
KY	21	Johnson	115	9604.01	Moderate	No	61.43	$64,900	$39,868	$33,378	3605	5.3	191	694	1273
KY	21	Johnson	115	9604.02	Upper	No	121.08	$64,900	$78,581	$65,781	2692	4.53	122	894	1332
KY	21	Johnson	115	9605.00	Middle	Yes*	97.59	$64,900	$63,336	$53,022	2675	3.66	98	681	1221
KY	21	Johnson	115	9606.00	Middle	Yes*	114.99	$64,900	$74,629	$62,476	4405	3.59	158	1329	2051
KY	21	Johnson	115	9999.99	Middle	No	90.98	$64,900	$59,046	$49,427	22680	3.62	820	6044	9694
KY	21	Lewis	135	9301.00	Middle	Yes*	91.29	$64,900	$59,247	$49,596	4098	3.93	161	1466	2194
KY	21	Lewis	135	9302.00	Moderate	No	58.95	$64,900	$38,259	$32,026	3679	3.81	140	941	1528
KY	21	Lewis	135	9303.00	Moderate	No	72.68	$64,900	$47,169	$39,485	3462	3.5	121	925	1579
KY	21	Lewis	135	9304.00	Middle	Yes*	94.00	$64,900	$61,006	$51,071	1841	3.2	59	680	939
KY	21	Lewis	135	9999.99	Middle	No	81.55	$64,900	$52,926	$44,309	13080	3.68	481	4012	6240
KY	21	Magoffin	153	9701.00	Moderate	No	62.08	$64,900	$40,290	$33,727	1343	3.2	43	597	888
KY	21	Magoffin	153	9702.01	Moderate	No	62.18	$64,900	$40,355	$33,783	3033	1.78	54	979	1586
KY	21	Magoffin	153	9702.02	Moderate	No	69.35	$64,900	$45,008	$37,679	2808	2.74	77	584	1015
KY	21	Magoffin	153	9703.00	Moderate	No	66.72	$64,900	$43,301	$36,250	2720	3.27	89	995	1441
KY	21	Magoffin	153	9704.00	Moderate	No	64.93	$64,900	$42,140	$35,278	1733	2.25	39	551	1038
KY	21	Magoffin	153	9999.99	Moderate	No	65.95	$64,900	$42,802	$35,833	11637	2.6	302	3706	5968

KY	21	Martin	159	9501.00	Middle	Yes*	85.84	$64,900	$55,710	$46,636	3126	2.5	78	890	1568
KY	21	Martin	159	9502.01	Middle	Yes*	105.95	$64,900	$68,762	$57,563	3276	33.82	1108	845	1191
KY	21	Martin	159	9502.02	Middle	Yes*	101.75	$64,900	$66,036	$55,278	3973	1.91	76	1015	1871
KY	21	Martin	159	9503.00	Middle	Yes*	81.21	$64,900	$52,705	$44,120	912	2.52	23	371	506
KY	21	Martin	159	9999.99	Middle	No	92.51	$64,900	$60,039	$50,263	11287	11.38	1285	3121	5136
KY	21	Mason	161	9601.00	Middle	No	99.01	$64,900	$64,257	$53,793	3353	7.75	260	1043	1432
KY	21	Mason	161	9602.00	Moderate	No	61.50	$64,900	$39,914	$33,413	3305	24.81	820	491	1237
KY	21	Mason	161	9603.00	Upper	No	154.95	$64,900	$100,563	$84,182	4141	17.41	721	934	1602
KY	21	Mason	161	9604.00	Upper	No	157.03	$64,900	$101,912	$85,313	4640	8.58	398	1423	2001
KY	21	Mason	161	9605.00	Upper	No	172.56	$64,900	$111,991	$93,750	1681	8.57	144	619	903
KY	21	Mason	161	9999.99	Upper	No	120.72	$64,900	$78,347	$65,585	17120	13.69	2343	4510	7175
KY	21	Ohio	183	9201.00	Middle	No	100.96	$64,900	$65,523	$54,850	3129	3.26	102	904	1392
KY	21	Ohio	183	9202.00	Middle	No	110.77	$64,900	$71,890	$60,179	3797	5.37	204	1256	1639
KY	21	Ohio	183	9203.00	Middle	No	105.12	$64,900	$68,223	$57,109	4260	9.34	398	1186	1664
KY	21	Ohio	183	9204.00	Moderate	No	73.40	$64,900	$47,637	$39,880	1839	3.48	64	616	906
KY	21	Ohio	183	9205.01	Middle	No	102.27	$64,900	$66,373	$55,564	3373	15.21	513	864	1339
KY	21	Ohio	183	9205.02	Moderate	No	72.50	$64,900	$47,053	$39,389	3938	10.77	424	1320	1812
KY	21	Ohio	183	9206.00	Moderate	No	75.92	$64,900	$49,272	$41,250	2018	5	101	579	801
KY	21	Ohio	183	9207.00	Middle	No	111.59	$64,900	$72,422	$60,625	1418	6.63	94	452	577
KY	21	Ohio	183	9999.99	Middle	No	88.76	$64,900	$57,605	$48,222	23772	7.99	1900	7177	10130
KY	21	Pike	195	9301.00	Middle	Yes*	81.70	$64,900	$53,023	$44,390	2816	3.44	97	1034	1656
KY	21	Pike	195	9302.01	Upper	No	130.67	$64,900	$84,805	$70,994	2991	8.09	242	688	1285
KY	21	Pike	195	9302.02	Moderate	No	73.62	$64,900	$47,779	$40,000	3080	6.85	211	847	1676
KY	21	Pike	195	9303.01	Middle	Yes*	104.82	$64,900	$68,028	$56,949	2138	17.82	381	162	474
KY	21	Pike	195	9303.02	Unknown	No	0.00	$64,900	$0	$0	1878	14.64	275	128	419
KY	21	Pike	195	9304.00	Middle	Yes*	90.88	$64,900	$58,981	$49,375	3014	6.3	190	842	1300
KY	21	Pike	195	9305.00	Middle	Yes*	119.16	$64,900	$77,335	$64,740	2614	6.85	179	919	1246
KY	21	Pike	195	9306.00	Moderate	No	68.73	$64,900	$44,606	$37,344	3350	3.04	102	1121	1717
KY	21	Pike	195	9307.00	Middle	Yes*	85.05	$64,900	$55,197	$46,210	2193	3.24	71	865	1349
KY	21	Pike	195	9308.00	Middle	Yes*	88.67	$64,900	$57,547	$48,173	2858	3.04	87	850	1449
KY	21	Pike	195	9309.00	Middle	Yes*	89.73	$64,900	$58,235	$48,750	1829	2.24	41	589	928
KY	21	Pike	195	9310.00	Moderate	No	69.87	$64,900	$45,346	$37,961	1950	2.97	58	839	1271
KY	21	Pike	195	9311.01	Moderate	No	78.51	$64,900	$50,953	$42,656	1935	3.57	69	693	1120
KY	21	Pike	195	9311.02	Middle	Yes*	81.18	$64,900	$52,686	$44,104	2358	2.76	65	709	1023
KY	21	Pike	195	9312.00	Moderate	No	61.66	$64,900	$40,017	$33,500	3726	4	149	1339	1805
KY	21	Pike	195	9313.00	Middle	Yes*	96.74	$64,900	$62,784	$52,560	2478	3.43	85	902	1293
KY	21	Pike	195	9314.00	Upper	No	120.11	$64,900	$77,951	$65,256	2664	6.46	172	717	1285
KY	21	Pike	195	9315.00	Moderate	No	77.09	$64,900	$50,031	$41,884	3743	5.58	209	1091	2039
KY	21	Pike	195	9316.00	Middle	Yes*	110.44	$64,900	$71,676	$60,000	1478	4.13	61	469	790
KY	21	Pike	195	9317.00	Moderate	No	64.03	$64,900	$41,555	$34,790	3858	2.67	103	1597	2076
KY	21	Pike	195	9318.00	Moderate	No	77.03	$64,900	$49,992	$41,850	2905	3.51	102	1099	1922
KY	21	Pike	195	9319.00	Moderate	No	61.66	$64,900	$40,017	$33,500	2813	3.02	85	948	1420
KY	21	Robertson	201	9701.00	Middle	No	118.08	$64,900	$76,634	$64,152	2193	3.97	87	624	1070

KY	21	Robertson	201	9999.99	Middle	No	118.08	$64,900	$76,634	$64,152	2193	3.97	87	624	1070

Assessment Area 10- Lexington-Fayette MSA 30460

State	State Code	County	County Code	Tract Code	Tract Income Level	Distressed or Under-served Tract	Tract Median Family Income %	2023 FFIEC Est. MSA/MD non-MSA/MD Median Family Income	2023 Est. Tract Median Family Income	2020 Tract Median Family Income	Tract Population	Tract Minority %	Minority Population	Owner Occupied Units	1- to 4- Family Units
KY	21	Fayette	067	0001.01	Unknown	No	0.00	$93,400	$0	$0	3000	35.57	1067	353	718
KY	21	Fayette	067	0001.02	Upper	No	171.27	$93,400	$159,966	$135,208	1447	27.16	393	368	569
KY	21	Fayette	067	0002.00	Low	No	45.34	$93,400	$42,348	$35,795	3181	40.08	1275	306	1136
KY	21	Fayette	067	0003.00	Low	No	48.63	$93,400	$45,420	$38,393	2822	61.41	1733	572	1329
KY	21	Fayette	067	0004.00	Low	No	38.72	$93,400	$36,164	$30,571	1847	66.38	1226	211	684
KY	21	Fayette	067	0005.00	Middle	No	109.98	$93,400	$102,721	$86,829	3355	12.55	421	1020	1612
KY	21	Fayette	067	0006.00	Upper	No	216.11	$93,400	$201,847	$170,609	4331	8.1	351	1441	2029
KY	21	Fayette	067	0007.00	Upper	No	166.63	$93,400	$155,632	$131,552	2316	15.85	367	478	1001
KY	21	Fayette	067	0008.01	Unknown	No	0.00	$93,400	$0	$0	3931	22.97	903	3	23
KY	21	Fayette	067	0008.02	Moderate	No	71.74	$93,400	$67,005	$56,641	4211	21.23	894	43	436
KY	21	Fayette	067	0009.00	Moderate	No	55.83	$93,400	$52,145	$44,082	6074	34.01	2066	262	768
KY	21	Fayette	067	0010.00	Moderate	No	64.79	$93,400	$60,514	$51,154	1585	41.7	661	337	534
KY	21	Fayette	067	0011.00	Moderate	No	51.64	$93,400	$48,232	$40,769	5150	81.15	4179	961	1762
KY	21	Fayette	067	0013.00	Moderate	No	52.47	$93,400	$49,007	$41,429	1951	53.56	1045	261	674
KY	21	Fayette	067	0014.00	Low	No	40.87	$93,400	$38,173	$32,269	2373	38.98	925	398	930
KY	21	Fayette	067	0015.00	Moderate	No	72.92	$93,400	$68,107	$57,571	2116	36.63	775	577	887
KY	21	Fayette	067	0016.00	Moderate	No	74.41	$93,400	$69,499	$58,750	2596	37.25	967	515	918
KY	21	Fayette	067	0017.00	Middle	No	90.42	$93,400	$84,452	$71,389	2147	18.68	401	729	1046
KY	21	Fayette	067	0018.00	Unknown	No	0.00	$93,400	$0	$0	2424	29.04	704	54	396
KY	21	Fayette	067	0019.00	Low	No	37.39	$93,400	$34,922	$29,524	4794	50.17	2405	250	721
KY	21	Fayette	067	0020.01	Low	No	40.64	$93,400	$37,958	$32,083	5587	62.81	3509	479	1163
KY	21	Fayette	067	0020.02	Moderate	No	75.06	$93,400	$70,106	$59,259	2346	58.23	1366	405	625
KY	21	Fayette	067	0022.00	Middle	No	91.09	$93,400	$85,078	$71,917	1548	28.29	438	382	597
KY	21	Fayette	067	0023.02	Upper	No	130.13	$93,400	$121,541	$102,734	5348	14.87	795	1153	2046
KY	21	Fayette	067	0023.03	Upper	No	144.57	$93,400	$135,028	$114,131	4269	25.49	1088	999	1541
KY	21	Fayette	067	0023.04	Upper	No	252.81	$93,400	$236,125	$199,583	2028	6.9	140	951	1042
KY	21	Fayette	067	0024.00	Upper	No	139.04	$93,400	$129,863	$109,767	4203	24.72	1039	1097	1525
KY	21	Fayette	067	0025.00	Middle	No	105.55	$93,400	$98,584	$83,333	3345	13.75	460	725	1269
KY	21	Fayette	067	0026.00	Moderate	No	72.48	$93,400	$67,696	$57,222	5102	26.77	1366	1201	1795
KY	21	Fayette	067	0027.00	Middle	No	106.46	$93,400	$99,434	$84,046	4111	29.17	1199	878	1202
KY	21	Fayette	067	0028.00	Upper	No	120.22	$93,400	$112,285	$94,911	3842	16.84	647	1362	1732
KY	21	Fayette	067	0029.00	Middle	No	111.85	$93,400	$104,468	$88,300	4282	11.82	506	1641	1933
KY	21	Fayette	067	0030.00	Middle	No	81.14	$93,400	$75,785	$64,063	5928	28.36	1681	1136	1947
KY	21	Fayette	067	0031.01	Moderate	No	64.84	$93,400	$60,561	$51,188	2899	40.32	1169	841	1098

KY	21	Fayette	067	0031.02	Moderate	No	77.26	$93,400	$72,161	$61,000	2547	59.13	1506	808	976
KY	21	Fayette	067	0032.01	Middle	No	80.68	$93,400	$75,355	$63,695	1703	30.59	521	580	803
KY	21	Fayette	067	0032.02	Moderate	No	67.59	$93,400	$63,129	$53,364	6408	39.03	2501	1567	2484
KY	21	Fayette	067	0033.00	Middle	No	84.55	$93,400	$78,970	$66,750	2926	36.36	1064	741	1052
KY	21	Fayette	067	0034.02	Middle	No	84.84	$93,400	$79,241	$66,982	4805	40.5	1946	853	1508
KY	21	Fayette	067	0034.04	Moderate	No	70.46	$93,400	$65,810	$55,625	4676	48.33	2260	877	1221
KY	21	Fayette	067	0034.05	Middle	No	82.36	$93,400	$76,924	$65,026	6076	38.86	2361	1014	2026
KY	21	Fayette	067	0034.06	Middle	No	85.66	$93,400	$80,006	$67,630	6754	29.91	2020	1468	2594
KY	21	Fayette	067	0034.07	Middle	No	80.91	$93,400	$75,570	$63,879	3847	34	1308	710	1226
KY	21	Fayette	067	0035.01	Middle	No	97.71	$93,400	$91,261	$77,143	3872	33.11	1282	859	1266
KY	21	Fayette	067	0035.03	Moderate	No	77.86	$93,400	$72,721	$61,466	2646	33.11	876	274	656
KY	21	Fayette	067	0035.04	Moderate	No	50.31	$93,400	$46,990	$39,720	3770	48.51	1829	413	1141
KY	21	Fayette	067	0036.00	Upper	No	137.45	$93,400	$128,378	$108,516	4427	9.92	439	1706	1932
KY	21	Fayette	067	0037.01	Upper	No	153.03	$93,400	$142,930	$120,813	2895	35.82	1037	380	668
KY	21	Fayette	067	0037.02	Middle	No	102.16	$93,400	$95,417	$80,650	4697	44.01	2067	1055	1460
KY	21	Fayette	067	0037.03	Upper	No	122.42	$93,400	$114,340	$96,646	5309	35.15	1866	1402	2008
KY	21	Fayette	067	0037.04	Middle	No	118.56	$93,400	$110,735	$93,599	7431	44.21	3285	1708	2295
KY	21	Fayette	067	0038.02	Middle	No	87.55	$93,400	$81,772	$69,120	2048	34.47	706	514	902
KY	21	Fayette	067	0038.03	Middle	No	112.52	$93,400	$105,094	$88,828	3494	48.68	1701	1131	1474
KY	21	Fayette	067	0038.04	Moderate	No	65.59	$93,400	$61,261	$51,783	6479	87.45	5666	1009	1613
KY	21	Fayette	067	0039.06	Upper	No	150.11	$93,400	$140,203	$118,509	4583	17.41	798	1752	1950
KY	21	Fayette	067	0039.08	Upper	No	138.75	$93,400	$129,593	$109,537	6983	29.7	2074	1722	2076
KY	21	Fayette	067	0039.09	Moderate	No	65.92	$93,400	$61,569	$52,045	3207	45.9	1472	905	1283
KY	21	Fayette	067	0039.10	Low	No	42.28	$93,400	$39,490	$33,382	2863	67.2	1924	271	679
KY	21	Fayette	067	0039.11	Moderate	No	64.76	$93,400	$60,486	$51,125	3815	54.15	2066	352	1097
KY	21	Fayette	067	0039.12	Middle	No	104.68	$93,400	$97,771	$82,639	4352	33.87	1474	886	1673
KY	21	Fayette	067	0039.13	Upper	No	165.31	$93,400	$154,400	$130,509	8762	26.66	2336	2438	2814
KY	21	Fayette	067	0039.14	Middle	No	95.89	$93,400	$89,561	$75,707	2482	41.7	1035	515	769
KY	21	Fayette	067	0039.15	Upper	No	173.11	$93,400	$161,685	$136,661	4734	25.26	1196	1396	1633
KY	21	Fayette	067	0039.16	Upper	No	177.34	$93,400	$165,636	$140,000	591	13.37	79	219	263
KY	21	Fayette	067	0039.17	Middle	No	104.24	$93,400	$97,360	$82,292	1751	40.43	708	437	597
KY	21	Fayette	067	0039.18	Upper	No	139.77	$93,400	$130,545	$110,347	3065	19.09	585	942	1275
KY	21	Fayette	067	0040.01	Moderate	No	52.01	$93,400	$48,577	$41,061	6633	43.72	2900	988	2205
KY	21	Fayette	067	0040.03	Middle	No	106.70	$93,400	$99,658	$84,239	5331	22.32	1190	930	1415
KY	21	Fayette	067	0040.05	Upper	No	189.84	$93,400	$177,311	$149,875	1636	12.96	212	506	613
KY	21	Fayette	067	0040.06	Upper	No	309.21	$93,400	$288,802	$244,107	1326	10.78	143	495	524
KY	21	Fayette	067	0040.07	Middle	No	119.81	$93,400	$111,903	$94,583	1808	10.56	191	552	800
KY	21	Fayette	067	0041.03	Middle	No	104.82	$93,400	$97,902	$82,750	1923	30.47	586	148	289
KY	21	Fayette	067	0041.04	Middle	No	86.22	$93,400	$80,529	$68,068	4399	33.21	1461	852	1426
KY	21	Fayette	067	0041.05	Upper	No	158.50	$93,400	$148,039	$125,129	5364	19.31	1036	1268	1681
KY	21	Fayette	067	0041.06	Upper	No	134.32	$93,400	$125,455	$106,038	4541	19.64	892	1480	1660
KY	21	Fayette	067	0041.07	Upper	No	198.06	$93,400	$184,988	$156,360	5374	18.87	1014	1419	1894
KY	21	Fayette	067	0042.04	Middle	No	96.67	$93,400	$90,290	$76,321	5883	19.73	1161	1676	1772

KY	21	Fayette	067	0042.05	Upper	No	162.32	$93,400	$151,607	$128,147	7062	15.86	1120	2211	2311
KY	21	Fayette	067	0042.07	Upper	No	182.43	$93,400	$170,390	$144,022	3873	16.83	652	1381	1481
KY	21	Fayette	067	0042.08	Upper	No	142.48	$93,400	$133,076	$112,481	7565	29.82	2256	1920	2325
KY	21	Fayette	067	0042.09	Middle	No	109.33	$93,400	$102,114	$86,310	3954	15.25	603	1216	1713
KY	21	Fayette	067	0042.10	Middle	No	99.52	$93,400	$92,952	$78,571	5411	30.7	1661	1212	1866
KY	21	Scott	209	0401.01	Moderate	No	55.71	$93,400	$52,033	$43,987	2089	32.12	671	382	739
KY	21	Scott	209	0401.02	Middle	No	93.59	$93,400	$87,413	$73,889	2469	19.77	488	445	805
KY	21	Scott	209	0402.03	Middle	No	91.71	$93,400	$85,657	$72,404	4721	16.82	794	1348	1663
KY	21	Scott	209	0402.05	Middle	No	87.71	$93,400	$81,921	$69,242	4946	28	1385	1169	1785
KY	21	Scott	209	0402.07	Middle	No	88.39	$93,400	$82,556	$69,779	1260	14.84	187	415	494
KY	21	Scott	209	0402.08	Moderate	No	69.69	$93,400	$65,090	$55,020	2447	14.96	366	489	912
KY	21	Scott	209	0402.09	Moderate	No	73.38	$93,400	$68,537	$57,931	2597	21.83	567	337	503
KY	21	Scott	209	0402.10	Moderate	No	76.46	$93,400	$71,414	$60,368	2010	22.64	455	300	701
KY	21	Scott	209	0403.01	Middle	No	113.60	$93,400	$106,102	$89,688	3458	21.63	748	730	988
KY	21	Scott	209	0403.02	Upper	No	130.89	$93,400	$122,251	$103,333	2431	10.08	245	694	826
KY	21	Scott	209	0403.03	Upper	No	158.46	$93,400	$148,002	$125,097	3555	16.23	577	838	1086
KY	21	Scott	209	0404.00	Middle	No	97.26	$93,400	$90,841	$76,783	3169	9.5	301	1246	1640
KY	21	Scott	209	0405.01	Middle	No	90.96	$93,400	$84,957	$71,813	2706	7.65	207	1034	1330
KY	21	Scott	209	0405.02	Upper	No	127.61	$93,400	$119,188	$100,741	4257	9	383	1450	1634
KY	21	Scott	209	0406.01	Upper	No	169.95	$93,400	$158,733	$134,167	3527	10.86	383	1244	1347
KY	21	Scott	209	0406.04	Upper	No	139.02	$93,400	$129,845	$109,750	2798	11.33	317	839	976
KY	21	Scott	209	0406.05	Upper	No	159.76	$93,400	$149,216	$126,125	2604	8.68	226	892	982
KY	21	Scott	209	0406.06	Middle	No	98.14	$93,400	$91,663	$77,480	2795	19.18	536	604	708
KY	21	Scott	209	0406.07	Middle	No	87.83	$93,400	$82,033	$69,339	3316	18.55	615	870	1043

Assessment Area 11- Charleston, WV MSA 16620

State	State Code	County	County Code	Tract Code	Tract Income Level	Distressed or Under-served Tract	Tract Median Family Income %	2023 FFIEC Est. MSA/MD non-MSA/MD Median Family Income	2023 Est. Tract Median Family Income	2020 Tract Median Family Income	Tract Population	Tract Minority %	Minority Population	Owner Occupied Units	1- to 4- Family Units
WV	54	Boone	005	9582.00	Middle	No	92.47	$71,900	$66,486	$56,116	3687	4.34	160	1258	1720
WV	54	Boone	005	9583.00	Middle	No	94.75	$71,900	$68,125	$57,500	3781	3.94	149	1160	1904
WV	54	Boone	005	9584.00	Upper	No	149.06	$71,900	$107,174	$90,455	2046	6.06	124	609	1115
WV	54	Boone	005	9585.01	Middle	No	92.69	$71,900	$66,644	$56,250	2666	3.53	94	688	1292
WV	54	Boone	005	9585.02	Middle	No	97.56	$71,900	$70,146	$59,202	3346	6.31	211	1166	1665
WV	54	Boone	005	9586.00	Moderate	No	70.97	$71,900	$51,027	$43,068	1861	4.94	92	743	1018
WV	54	Boone	005	9587.00	Moderate	No	68.87	$71,900	$49,518	$41,797	1546	4.98	77	533	973
WV	54	Boone	005	9588.00	Middle	No	91.32	$71,900	$65,659	$55,417	2876	6.61	190	636	1269
WV	54	Boone	005	9999.99	Middle	No	94.63	$71,900	$68,039	$57,426	21809	5.03	1097	6793	10956
WV	54	Clay	015	9579.00	Moderate	No	77.46	$71,900	$55,694	$47,005	3195	4.44	142	1033	1649
WV	54	Clay	015	9580.00	Moderate	No	70.29	$71,900	$50,539	$42,656	2908	5.61	163	907	1784

WV	54	Clay	015	9581.00	Moderate	No	77.30	$71,900	$55,579	$46,908	1948	4.88	95	714	1165
WV	54	Clay	015	9999.99	Moderate	No	75.53	$71,900	$54,306	$45,836	8051	4.97	400	2654	4598
WV	54	Jackson	035	9632.00	Upper	No	125.27	$71,900	$90,069	$76,021	4151	3.66	152	1353	2204
WV	54	Jackson	035	9633.00	Middle	No	111.05	$71,900	$79,845	$67,390	4674	7.47	349	1363	1907
WV	54	Jackson	035	9634.00	Middle	No	94.43	$71,900	$67,895	$57,308	3802	5.26	200	1476	1892
WV	54	Jackson	035	9635.00	Upper	No	165.70	$71,900	$119,138	$100,556	2850	5.89	168	928	1257
WV	54	Jackson	035	9636.00	Middle	No	94.21	$71,900	$67,737	$57,169	4529	4.37	198	1182	2197
WV	54	Jackson	035	9637.01	Middle	No	116.63	$71,900	$83,857	$70,776	3555	4.22	150	1130	1745
WV	54	Jackson	035	9637.02	Middle	No	109.83	$71,900	$78,968	$66,648	4230	3.85	163	1366	1835
WV	54	Jackson	035	9999.99	Middle	No	110.64	$71,900	$79,550	$67,143	27791	4.97	1380	8798	13037
WV	54	Kanawha	039	0001.00	Low	No	45.06	$71,900	$32,398	$27,344	1303	38.07	496	187	525
WV	54	Kanawha	039	0002.00	Middle	No	82.76	$71,900	$59,504	$50,221	2317	30.04	696	544	1120
WV	54	Kanawha	039	0003.00	Middle	No	82.99	$71,900	$59,670	$50,360	2573	11.85	305	734	1276
WV	54	Kanawha	039	0005.00	Middle	No	117.75	$71,900	$84,662	$71,458	2152	20.68	445	654	1133
WV	54	Kanawha	039	0006.00	Middle	No	85.69	$71,900	$61,611	$52,000	4008	31.91	1279	991	2127
WV	54	Kanawha	039	0007.00	Moderate	No	64.30	$71,900	$46,232	$39,022	2196	56.38	1238	369	986
WV	54	Kanawha	039	0008.00	Middle	No	85.82	$71,900	$61,705	$52,083	1943	45.19	878	287	871
WV	54	Kanawha	039	0009.00	Upper	No	133.38	$71,900	$95,900	$80,938	1158	39.38	456	95	181
WV	54	Kanawha	039	0011.00	Middle	No	96.53	$71,900	$69,405	$58,580	4705	27.25	1282	1203	1688
WV	54	Kanawha	039	0012.00	Middle	No	83.42	$71,900	$59,979	$50,625	1595	43.07	687	315	739
WV	54	Kanawha	039	0013.00	Middle	No	112.41	$71,900	$80,823	$68,214	2497	27.15	678	290	770
WV	54	Kanawha	039	0015.00	Upper	No	201.43	$71,900	$144,828	$122,237	4578	18.26	836	1203	1892
WV	54	Kanawha	039	0017.00	Middle	No	90.20	$71,900	$64,854	$54,737	1608	20.58	331	478	877
WV	54	Kanawha	039	0018.00	Upper	No	165.95	$71,900	$119,318	$100,703	2686	21.07	566	694	993
WV	54	Kanawha	039	0019.01	Upper	No	200.72	$71,900	$144,318	$121,806	3672	12.15	446	1263	1520
WV	54	Kanawha	039	0019.02	Upper	No	214.67	$71,900	$154,348	$130,272	3666	13.5	495	1558	1682
WV	54	Kanawha	039	0020.00	Upper	No	149.20	$71,900	$107,275	$90,543	2894	15.38	445	1027	1529
WV	54	Kanawha	039	0021.00	Upper	No	137.68	$71,900	$98,992	$83,551	4783	22.58	1080	1502	2110
WV	54	Kanawha	039	0101.00	Middle	No	106.35	$71,900	$76,466	$64,539	3822	25.17	962	786	1402
WV	54	Kanawha	039	0102.00	Middle	No	94.06	$71,900	$67,629	$57,083	2126	19.9	423	710	1148
WV	54	Kanawha	039	0103.00	Middle	No	108.20	$71,900	$77,796	$65,662	2217	25.3	561	674	1237
WV	54	Kanawha	039	0104.00	Middle	No	98.57	$71,900	$70,872	$59,816	1509	63.88	964	354	653
WV	54	Kanawha	039	0105.00	Upper	No	150.07	$71,900	$107,900	$91,068	5163	15.4	795	1513	2135
WV	54	Kanawha	039	0106.01	Middle	No	104.94	$71,900	$75,452	$63,681	2864	11.17	320	838	1360
WV	54	Kanawha	039	0106.02	Moderate	No	72.71	$71,900	$52,278	$44,125	2416	13.04	315	612	1013
WV	54	Kanawha	039	0107.01	Middle	No	106.59	$71,900	$76,638	$64,683	5031	15.58	784	1530	1987
WV	54	Kanawha	039	0107.02	Middle	No	95.84	$71,900	$68,909	$58,162	4655	8.53	397	1683	2383
WV	54	Kanawha	039	0108.02	Middle	No	87.40	$71,900	$62,841	$53,041	2932	3.68	108	959	1372
WV	54	Kanawha	039	0108.03	Middle	No	85.21	$71,900	$61,266	$51,711	4421	5.47	242	1469	1965
WV	54	Kanawha	039	0108.04	Unknown	No	0.00	$71,900	$0	$0	2283	4.29	98	871	1149
WV	54	Kanawha	039	0109.00	Middle	No	90.50	$71,900	$65,070	$54,920	2125	4.28	91	924	1342
WV	54	Kanawha	039	0110.00	Upper	No	139.57	$71,900	$100,351	$84,698	4453	7.41	330	1598	2262
WV	54	Kanawha	039	0111.00	Middle	No	81.61	$71,900	$58,678	$49,523	4247	3.89	165	1545	2338

WV	54	Kanawha	039	0112.00	Moderate	No	70.11	$71,900	$50,409	$42,550	3633	4.32	157	953	1899
WV	54	Kanawha	039	0113.01	Middle	No	107.43	$71,900	$77,242	$65,195	2768	5.85	162	1052	1474
WV	54	Kanawha	039	0113.02	Upper	No	126.11	$71,900	$90,673	$76,528	5327	5.31	283	1935	2536
WV	54	Kanawha	039	0114.01	Middle	No	101.41	$71,900	$72,914	$61,543	2740	10.77	295	831	1392
WV	54	Kanawha	039	0114.02	Middle	No	110.67	$71,900	$79,572	$67,159	3131	5.72	179	1225	1715
WV	54	Kanawha	039	0115.00	Middle	No	105.70	$71,900	$75,998	$64,143	4008	22.8	914	1156	1865
WV	54	Kanawha	039	0118.00	Moderate	No	75.44	$71,900	$54,241	$45,781	4292	6.97	299	1482	2122
WV	54	Kanawha	039	0121.00	Moderate	No	75.64	$71,900	$54,385	$45,903	3861	11.84	457	994	1755
WV	54	Kanawha	039	0122.00	Middle	No	88.50	$71,900	$63,632	$53,706	4352	7.97	347	1551	2312
WV	54	Kanawha	039	0123.01	Middle	No	118.72	$71,900	$85,360	$72,045	4483	9.08	407	1598	1956
WV	54	Kanawha	039	0123.02	Middle	No	88.57	$71,900	$63,682	$53,750	2138	6.64	142	740	1061
WV	54	Kanawha	039	0128.00	Middle	No	113.59	$71,900	$81,671	$68,929	4198	13.72	576	1441	1930
WV	54	Kanawha	039	0129.00	Moderate	No	73.44	$71,900	$52,803	$44,565	1234	23.82	294	206	695
WV	54	Kanawha	039	0130.01	Moderate	No	50.67	$71,900	$36,432	$30,752	2094	15	314	761	621
WV	54	Kanawha	039	0130.02	Upper	No	120.84	$71,900	$86,884	$73,333	2384	12.67	302	743	900
WV	54	Kanawha	039	0131.00	Middle	No	87.66	$71,900	$63,028	$53,196	4270	22.67	968	1126	1734
WV	54	Kanawha	039	0132.00	Middle	No	86.12	$71,900	$61,920	$52,262	3494	7.99	279	1204	1632
WV	54	Kanawha	039	0133.00	Upper	No	121.07	$71,900	$87,049	$73,472	2543	10.7	272	818	1009
WV	54	Kanawha	039	0134.00	Moderate	No	59.73	$71,900	$42,946	$36,250	1993	17.21	343	451	965
WV	54	Kanawha	039	0135.00	Middle	No	82.39	$71,900	$59,238	$50,000	2752	11.77	324	857	1298
WV	54	Kanawha	039	0136.00	Upper	No	127.01	$71,900	$91,320	$77,075	4787	11.22	537	1179	1802
WV	54	Kanawha	039	0137.01	Middle	No	118.08	$71,900	$84,900	$71,659	2108	7.59	160	589	850
WV	54	Kanawha	039	0137.02	Middle	No	110.80	$71,900	$79,665	$67,238	5306	9.63	511	2041	2696
WV	54	Kanawha	039	0138.00	Unknown	No	0.00	$71,900	$0	$0	2251	13.06	294	515	1159
WV	54	Lincoln	043	9554.01	Upper	No	133.69	$71,900	$96,123	$81,131	3232	5.04	163	1066	1504
WV	54	Lincoln	043	9554.02	Middle	No	84.30	$71,900	$60,612	$51,156	2886	3.57	103	875	1256
WV	54	Lincoln	043	9555.00	Moderate	No	66.89	$71,900	$48,094	$40,592	3465	3.49	121	1047	1634
WV	54	Lincoln	043	9556.00	Moderate	No	76.38	$71,900	$54,917	$46,354	4396	3	132	1500	2061
WV	54	Lincoln	043	9557.00	Low	No	48.63	$71,900	$34,965	$29,511	3098	2.84	88	951	1383
WV	54	Lincoln	043	9558.00	Moderate	No	77.51	$71,900	$55,730	$47,038	3386	4.55	154	1066	1723
WV	54	Lincoln	043	9999.99	Middle	No	80.68	$71,900	$58,009	$48,964	20463	3.72	761	6505	9561

Assessment Area 12- Frederick-Gaithersburg-Rockville MSA 23224

State	State Code	County	County Code	Tract Code	Tract Income Level	Distressed or Under-served Tract	Tract Median Family Income %	2023 FFIEC Est. MSA/MD non-MSA/MD Median Family Income	2023 Est. Tract Median Family Income	2020 Tract Median Family Income	Tract Population	Tract Minority %	Minority Population	Owner Occupied Units	1- to 4- Family Units
MD	24	Montgomery	031	7001.01	Upper	No	130.04	$151,400	$196,881	$167,875	4570	39.65	1812	1511	1557
MD	24	Montgomery	031	7001.03	Upper	No	147.46	$151,400	$223,254	$190,368	5492	40.64	2232	1771	1865
MD	24	Montgomery	031	7001.04	Middle	No	100.89	$151,400	$152,747	$130,250	5486	66.93	3672	1452	1781
MD	24	Montgomery	031	7001.05	Middle	No	109.22	$151,400	$165,359	$141,000	6406	68.12	4364	1802	1950

MD	24	Montgomery	031	7002.04	Moderate	No	71.57	$151,400	$108,357	$92,404	2103	27.15	571	770	932
MD	24	Montgomery	031	7002.06	Middle	No	102.56	$151,400	$155,276	$132,407	5708	33.32	1902	1839	1892
MD	24	Montgomery	031	7002.07	Middle	No	92.28	$151,400	$139,712	$119,130	5804	54	3134	1458	1617
MD	24	Montgomery	031	7002.08	Middle	No	100.52	$151,400	$152,187	$129,776	2433	35.88	873	668	780
MD	24	Montgomery	031	7002.09	Upper	No	140.00	$151,400	$211,960	$180,735	4451	29.7	1322	1519	1599
MD	24	Montgomery	031	7002.10	Upper	No	128.42	$151,400	$194,428	$165,792	9416	74.88	7051	2027	2058
MD	24	Montgomery	031	7003.06	Middle	No	99.89	$151,400	$151,233	$128,950	7833	69.87	5473	1806	2362
MD	24	Montgomery	031	7003.08	Middle	No	88.75	$151,400	$134,368	$114,576	6221	59.35	3692	1817	1938
MD	24	Montgomery	031	7003.09	Moderate	No	79.88	$151,400	$120,938	$103,125	5807	74.32	4316	1093	1182
MD	24	Montgomery	031	7003.10	Moderate	No	79.04	$151,400	$119,667	$102,036	6962	71.13	4952	1552	1544
MD	24	Montgomery	031	7003.13	Middle	No	87.17	$151,400	$131,975	$112,542	3713	75.3	2796	522	616
MD	24	Montgomery	031	7003.14	Upper	No	123.16	$151,400	$186,464	$159,000	3839	73.04	2804	1045	1099
MD	24	Montgomery	031	7003.15	Upper	No	150.64	$151,400	$228,069	$194,474	6324	71.54	4524	1604	1691
MD	24	Montgomery	031	7003.16	Middle	No	98.70	$151,400	$149,432	$127,414	3851	76.16	2933	889	1108
MD	24	Montgomery	031	7003.17	Middle	No	119.53	$151,400	$180,968	$154,306	6673	65.92	4399	1543	1787
MD	24	Montgomery	031	7003.18	Middle	No	99.29	$151,400	$150,325	$128,188	3290	68.75	2262	926	784
MD	24	Montgomery	031	7004.00	Upper	No	132.51	$151,400	$200,620	$171,071	2352	24.7	581	706	864
MD	24	Montgomery	031	7005.00	Upper	No	136.72	$151,400	$206,994	$176,500	7196	27.95	2011	1885	2302
MD	24	Montgomery	031	7006.04	Upper	No	176.95	$151,400	$267,902	$228,438	6725	31.85	2142	2141	2216
MD	24	Montgomery	031	7006.06	Middle	No	115.29	$151,400	$174,549	$148,839	4192	50.48	2116	1205	1354
MD	24	Montgomery	031	7006.08	Upper	No	193.66	$151,400	$293,201	$250,001	5800	52.66	3054	1703	1807
MD	24	Montgomery	031	7006.10	Middle	No	110.93	$151,400	$167,948	$143,214	1938	38.39	744	691	745
MD	24	Montgomery	031	7006.11	Upper	No	163.86	$151,400	$248,084	$211,538	5816	72.63	4224	1555	1677
MD	24	Montgomery	031	7006.13	Middle	No	119.47	$151,400	$180,878	$154,228	6636	65.31	4334	1470	1576
MD	24	Montgomery	031	7006.14	Moderate	No	56.03	$151,400	$84,829	$72,341	5624	74.61	4196	1238	1008
MD	24	Montgomery	031	7006.15	Upper	No	147.50	$151,400	$223,315	$190,417	2895	32.19	932	946	1018
MD	24	Montgomery	031	7006.16	Upper	No	158.23	$151,400	$239,560	$204,266	4573	48.52	2219	1506	1633
MD	24	Montgomery	031	7006.17	Upper	No	132.81	$151,400	$201,074	$171,458	2546	66.14	1684	680	718
MD	24	Montgomery	031	7006.18	Upper	No	174.91	$151,400	$264,814	$225,800	5093	68.9	3509	1458	1632
MD	24	Montgomery	031	7007.06	Moderate	No	62.27	$151,400	$94,277	$80,388	4691	78.43	3679	596	715
MD	24	Montgomery	031	7007.10	Middle	No	93.63	$151,400	$141,756	$120,878	6718	69.98	4701	1654	1986
MD	24	Montgomery	031	7007.11	Middle	No	102.08	$151,400	$154,549	$131,778	6733	63.33	4264	1770	1830
MD	24	Montgomery	031	7007.13	Low	No	28.66	$151,400	$43,391	$37,005	6081	90.59	5509	638	1077
MD	24	Montgomery	031	7007.15	Moderate	No	70.35	$151,400	$106,510	$90,819	6117	77.69	4752	1871	2031
MD	24	Montgomery	031	7007.18	Middle	No	93.21	$151,400	$141,120	$120,333	5487	53.09	2913	968	1017
MD	24	Montgomery	031	7007.20	Middle	No	93.56	$151,400	$141,650	$120,789	3150	76.76	2418	630	836
MD	24	Montgomery	031	7007.21	Low	No	39.89	$151,400	$60,393	$51,496	3200	78.88	2524	722	139
MD	24	Montgomery	031	7007.23	Middle	No	80.14	$151,400	$121,332	$103,465	3756	55.86	2098	439	521
MD	24	Montgomery	031	7007.24	Low	No	29.32	$151,400	$44,390	$37,854	3279	90.3	2961	135	307
MD	24	Montgomery	031	7007.25	Low	No	43.25	$151,400	$65,481	$55,833	6270	88.84	5570	474	332
MD	24	Montgomery	031	7007.26	Moderate	No	55.45	$151,400	$83,951	$71,584	3149	82.5	2598	521	924
MD	24	Montgomery	031	7007.27	Moderate	No	54.54	$151,400	$82,574	$70,417	1793	71	1273	308	360
MD	24	Montgomery	031	7007.28	Middle	No	99.92	$151,400	$151,279	$129,000	2043	64.71	1322	235	354

MD	24	Montgomery	031	7007.29	Middle	No	93.73	$151,400	$141,907	$121,000	2579	78.75	2031	801	741
MD	24	Montgomery	031	7007.30	Middle	No	97.55	$151,400	$147,691	$125,938	5343	72.06	3850	1395	1253
MD	24	Montgomery	031	7007.31	Low	No	47.70	$151,400	$72,218	$61,577	4261	80.97	3450	421	421
MD	24	Montgomery	031	7007.32	Moderate	No	62.64	$151,400	$94,837	$80,865	3361	86.43	2905	493	663
MD	24	Montgomery	031	7007.33	Moderate	No	66.08	$151,400	$100,045	$85,313	5480	78.91	4324	808	972
MD	24	Montgomery	031	7008.10	Middle	No	93.87	$151,400	$142,119	$121,179	5277	70.53	3722	1668	1980
MD	24	Montgomery	031	7008.11	Moderate	No	56.52	$151,400	$85,571	$72,963	5010	81.02	4059	958	1425
MD	24	Montgomery	031	7008.12	Middle	No	87.37	$151,400	$132,278	$112,798	4669	67.68	3160	1146	1292
MD	24	Montgomery	031	7008.13	Moderate	No	66.22	$151,400	$100,257	$85,492	6353	76.5	4860	1385	1736
MD	24	Montgomery	031	7008.15	Moderate	No	76.43	$151,400	$115,715	$98,670	8255	79.15	6534	2003	2401
MD	24	Montgomery	031	7008.18	Moderate	No	50.48	$151,400	$76,427	$65,169	6624	85.16	5641	634	1196
MD	24	Montgomery	031	7008.19	Moderate	No	78.33	$151,400	$118,592	$101,121	6585	70.81	4663	1649	1860
MD	24	Montgomery	031	7008.20	Moderate	No	58.24	$151,400	$88,175	$75,185	3097	82.5	2555	290	434
MD	24	Montgomery	031	7008.22	Moderate	No	62.33	$151,400	$94,368	$80,469	1771	79.16	1402	401	232
MD	24	Montgomery	031	7008.23	Middle	No	111.80	$151,400	$169,265	$144,330	3509	49.33	1731	954	1085
MD	24	Montgomery	031	7008.24	Upper	No	130.53	$151,400	$197,622	$168,510	2872	35.41	1017	813	805
MD	24	Montgomery	031	7008.26	Upper	No	133.30	$151,400	$201,816	$172,083	5822	32.17	1873	1721	1847
MD	24	Montgomery	031	7008.28	Upper	No	172.77	$151,400	$261,574	$223,036	2258	44.64	1008	744	673
MD	24	Montgomery	031	7008.29	Middle	No	112.88	$151,400	$170,900	$145,729	3498	57.06	1996	970	963
MD	24	Montgomery	031	7008.30	Moderate	No	61.13	$151,400	$92,551	$78,917	2376	83.12	1975	177	220
MD	24	Montgomery	031	7008.32	Moderate	No	66.76	$151,400	$101,075	$86,193	3206	81.85	2624	675	735
MD	24	Montgomery	031	7008.33	Middle	No	80.12	$151,400	$121,302	$103,438	4600	81.8	3763	998	1301
MD	24	Montgomery	031	7008.34	Moderate	No	53.53	$151,400	$81,044	$69,107	5105	82.25	4199	1046	1601
MD	24	Montgomery	031	7008.35	Middle	No	97.64	$151,400	$147,827	$126,050	4388	70.76	3105	1160	1408
MD	24	Montgomery	031	7008.36	Moderate	No	58.49	$151,400	$88,554	$75,511	1521	63.77	970	378	561
MD	24	Montgomery	031	7008.37	Moderate	No	75.19	$151,400	$113,838	$97,071	7443	80.03	5957	899	1090
MD	24	Montgomery	031	7008.38	Middle	No	93.34	$151,400	$141,317	$120,506	4720	57.03	2692	385	333
MD	24	Montgomery	031	7008.39	Middle	No	83.75	$151,400	$126,798	$108,125	4931	58.32	2876	722	528
MD	24	Montgomery	031	7009.01	Middle	No	82.85	$151,400	$125,435	$106,954	5213	57.16	2980	837	557
MD	24	Montgomery	031	7009.02	Moderate	No	76.16	$151,400	$115,306	$98,327	3816	68.19	2602	1125	1320
MD	24	Montgomery	031	7009.03	Moderate	No	69.62	$151,400	$105,405	$89,875	2377	71.06	1689	283	428
MD	24	Montgomery	031	7009.04	Moderate	No	68.62	$151,400	$103,891	$88,594	4141	70.71	2928	79	281
MD	24	Montgomery	031	7009.05	Middle	No	84.56	$151,400	$128,024	$109,167	4149	59.46	2467	353	517
MD	24	Montgomery	031	7010.01	Middle	No	107.48	$151,400	$162,725	$138,750	5503	48.59	2674	1658	1727
MD	24	Montgomery	031	7010.02	Upper	No	164.26	$151,400	$248,690	$212,057	4089	33.85	1384	1195	1121
MD	24	Montgomery	031	7010.04	Middle	No	113.35	$151,400	$171,612	$146,336	5301	42.92	2275	1282	1609
MD	24	Montgomery	031	7010.05	Upper	No	125.63	$151,400	$190,204	$162,188	3281	40.66	1334	946	1120
MD	24	Montgomery	031	7010.06	Upper	No	149.67	$151,400	$226,600	$193,214	5550	44.47	2468	1626	1932
MD	24	Montgomery	031	7010.07	Middle	No	84.14	$151,400	$127,388	$108,625	3129	55.13	1725	649	571
MD	24	Montgomery	031	7011.01	Middle	No	100.53	$151,400	$152,202	$129,777	4705	58.36	2746	1447	1580
MD	24	Montgomery	031	7011.02	Moderate	No	73.41	$151,400	$111,143	$94,778	6167	64	3947	1555	1857
MD	24	Montgomery	031	7012.01	Moderate	No	79.33	$151,400	$120,106	$102,418	6144	59.81	3675	1151	1613
MD	24	Montgomery	031	7012.02	Upper	No	180.13	$151,400	$272,717	$232,535	2785	25.21	702	932	1021

MD	24	Montgomery	031	7012.05	Upper	No	184.47	$151,400	$279,288	$238,143	7090	31.44	2229	1720	2075
MD	24	Montgomery	031	7012.06	Upper	No	159.76	$151,400	$241,877	$206,250	6579	44.28	2913	1859	2020
MD	24	Montgomery	031	7012.10	Upper	No	170.59	$151,400	$258,273	$220,227	3977	35.76	1422	1222	1259
MD	24	Montgomery	031	7012.11	Middle	No	105.41	$151,400	$159,591	$136,078	6350	60.83	3863	1177	1351
MD	24	Montgomery	031	7012.12	Upper	No	138.22	$151,400	$209,265	$178,438	2723	39.52	1076	740	844
MD	24	Montgomery	031	7012.14	Upper	No	121.12	$151,400	$183,376	$156,364	3718	44.59	1658	916	521
MD	24	Montgomery	031	7012.15	Middle	No	111.03	$151,400	$168,099	$143,333	4662	43.2	2014	1178	591
MD	24	Montgomery	031	7012.16	Middle	No	85.36	$151,400	$129,235	$110,201	5986	51.2	3065	856	151
MD	24	Montgomery	031	7012.18	Moderate	No	77.39	$151,400	$117,168	$99,911	3050	52.62	1605	328	23
MD	24	Montgomery	031	7012.19	Low	No	45.82	$151,400	$69,371	$59,155	3879	75.46	2927	34	82
MD	24	Montgomery	031	7012.20	Upper	No	146.45	$151,400	$221,725	$189,063	3970	59.27	2353	1060	1208
MD	24	Montgomery	031	7012.21	Upper	No	125.45	$151,400	$189,931	$161,953	4491	62.68	2815	880	1102
MD	24	Montgomery	031	7012.22	Upper	No	129.82	$151,400	$196,547	$167,589	3784	37.26	1410	1028	808
MD	24	Montgomery	031	7012.23	Middle	No	102.20	$151,400	$154,731	$131,944	3158	43.83	1384	554	425
MD	24	Montgomery	031	7013.03	Upper	No	133.74	$151,400	$202,482	$172,656	3789	29.66	1124	1315	1393
MD	24	Montgomery	031	7013.04	Upper	No	147.59	$151,400	$223,451	$190,529	6045	27.53	1664	2068	2104
MD	24	Montgomery	031	7013.06	Upper	No	143.25	$151,400	$216,881	$184,926	3000	28.37	851	881	936
MD	24	Montgomery	031	7013.07	Upper	No	131.36	$151,400	$198,879	$169,583	4598	52.35	2407	1431	1555
MD	24	Montgomery	031	7013.08	Upper	No	150.83	$151,400	$228,357	$194,722	4234	51.02	2160	1177	1122
MD	24	Montgomery	031	7013.12	Middle	No	116.41	$151,400	$176,245	$150,278	6458	38.43	2482	1841	1862
MD	24	Montgomery	031	7013.13	Upper	No	127.63	$151,400	$193,232	$164,766	3785	46.53	1761	1029	1123
MD	24	Montgomery	031	7013.14	Middle	No	116.12	$151,400	$175,806	$149,911	2885	49.64	1432	953	918
MD	24	Montgomery	031	7013.15	Middle	No	109.17	$151,400	$165,283	$140,938	4394	48.16	2116	1180	1530
MD	24	Montgomery	031	7013.16	Middle	No	109.96	$151,400	$166,479	$141,962	6480	40.71	2638	2075	2322
MD	24	Montgomery	031	7013.17	Upper	No	150.47	$151,400	$227,812	$194,250	4494	35.05	1575	1214	1313
MD	24	Montgomery	031	7014.07	Middle	No	118.95	$151,400	$180,090	$153,566	5578	61.58	3435	1716	1894
MD	24	Montgomery	031	7014.08	Middle	No	112.23	$151,400	$169,916	$144,886	6706	59.22	3971	1582	1952
MD	24	Montgomery	031	7014.09	Upper	No	130.80	$151,400	$198,031	$168,854	4361	64.32	2805	1299	1369
MD	24	Montgomery	031	7014.14	Middle	No	97.19	$151,400	$147,146	$125,466	7592	82.01	6226	1588	2058
MD	24	Montgomery	031	7014.15	Moderate	No	72.39	$151,400	$109,598	$93,454	7916	77.12	6105	2127	2549
MD	24	Montgomery	031	7014.17	Moderate	No	54.57	$151,400	$82,619	$70,448	6168	88.51	5459	619	657
MD	24	Montgomery	031	7014.18	Middle	No	82.47	$151,400	$124,860	$106,475	3524	85.67	3019	961	1066
MD	24	Montgomery	031	7014.22	Low	No	39.93	$151,400	$60,454	$51,550	2902	96.73	2807	13	31
MD	24	Montgomery	031	7014.23	Moderate	No	68.91	$151,400	$104,330	$88,958	5118	92.42	4730	1048	1233
MD	24	Montgomery	031	7014.24	Middle	No	91.34	$151,400	$138,289	$117,917	3464	79.19	2743	913	945
MD	24	Montgomery	031	7014.25	Middle	No	89.59	$151,400	$135,639	$115,658	3717	69.36	2578	1100	746
MD	24	Montgomery	031	7014.26	Middle	No	95.57	$151,400	$144,693	$123,384	5398	88.16	4759	1308	1633
MD	24	Montgomery	031	7014.27	Middle	No	87.26	$151,400	$132,112	$112,647	3468	84.57	2933	819	911
MD	24	Montgomery	031	7015.03	Middle	No	114.34	$151,400	$173,111	$147,616	7440	75.43	5612	1831	1994
MD	24	Montgomery	031	7015.05	Moderate	No	77.01	$151,400	$116,593	$99,414	7010	79.36	5563	1146	1437
MD	24	Montgomery	031	7015.06	Upper	No	131.24	$151,400	$198,697	$169,427	5144	61.43	3160	1544	1764
MD	24	Montgomery	031	7015.07	Upper	No	124.42	$151,400	$188,372	$160,625	5133	65.93	3384	1393	1733
MD	24	Montgomery	031	7015.08	Low	No	34.18	$151,400	$51,749	$44,125	4142	93.87	3888	278	239

MD	24	Montgomery	031	7015.09	Low	No	40.66	$151,400	$61,559	$52,500	7181	89.89	6455	380	590
MD	24	Montgomery	031	7016.01	Moderate	No	61.54	$151,400	$93,172	$79,453	2128	94.74	2016	26	102
MD	24	Montgomery	031	7016.02	Low	No	39.82	$151,400	$60,287	$51,406	6790	95.33	6473	570	890
MD	24	Montgomery	031	7017.01	Upper	No	126.11	$151,400	$190,931	$162,807	3524	42.99	1515	744	835
MD	24	Montgomery	031	7017.02	Moderate	No	62.26	$151,400	$94,262	$80,378	2274	76.78	1746	270	419
MD	24	Montgomery	031	7017.03	Middle	No	83.13	$151,400	$125,859	$107,321	3719	66.6	2477	773	761
MD	24	Montgomery	031	7017.04	Middle	No	110.06	$151,400	$166,631	$142,083	3033	48.47	1470	705	849
MD	24	Montgomery	031	7018.00	Middle	No	94.02	$151,400	$142,346	$121,378	4869	59.77	2910	891	908
MD	24	Montgomery	031	7019.00	Moderate	No	67.86	$151,400	$102,740	$87,606	3395	73.84	2507	251	617
MD	24	Montgomery	031	7020.00	Low	No	38.71	$151,400	$58,607	$49,972	5438	93.53	5086	664	890
MD	24	Montgomery	031	7021.01	Moderate	No	51.39	$151,400	$77,804	$66,346	6021	91.15	5488	911	1020
MD	24	Montgomery	031	7021.02	Upper	No	153.15	$151,400	$231,869	$197,714	3406	25.66	874	1030	1105
MD	24	Montgomery	031	7022.00	Upper	No	136.87	$151,400	$207,221	$176,691	4361	44.99	1962	1325	1562
MD	24	Montgomery	031	7023.01	Moderate	No	57.50	$151,400	$87,055	$74,234	3551	81.67	2900	458	459
MD	24	Montgomery	031	7023.02	Middle	No	84.80	$151,400	$128,387	$109,471	4434	61.39	2722	892	879
MD	24	Montgomery	031	7024.01	Upper	No	127.16	$151,400	$192,520	$164,156	2722	39.53	1076	910	990
MD	24	Montgomery	031	7024.02	Moderate	No	77.61	$151,400	$117,502	$100,192	4665	65.94	3076	797	1060
MD	24	Montgomery	031	7025.01	Middle	No	115.98	$151,400	$175,594	$149,728	4116	63.56	2616	432	0
MD	24	Montgomery	031	7025.02	Low	No	40.59	$151,400	$61,453	$52,401	1731	74.41	1288	124	18
MD	24	Montgomery	031	7025.03	Moderate	No	72.77	$151,400	$110,174	$93,942	4014	63.95	2567	93	44
MD	24	Montgomery	031	7026.02	Moderate	No	66.01	$151,400	$99,939	$85,224	4769	65.38	3118	366	382
MD	24	Montgomery	031	7026.03	Middle	No	96.94	$151,400	$146,767	$125,147	2186	62.63	1369	82	24
MD	24	Montgomery	031	7026.04	Moderate	No	71.18	$151,400	$107,767	$91,899	2821	62.14	1753	0	127
MD	24	Montgomery	031	7027.00	Moderate	No	71.29	$151,400	$107,933	$92,040	7380	60.47	4463	1077	1429
MD	24	Montgomery	031	7028.00	Upper	No	132.62	$151,400	$200,787	$171,211	5264	47.25	2487	1281	1291
MD	24	Montgomery	031	7029.00	Upper	No	175.79	$151,400	$266,146	$226,932	5439	37.18	2022	1623	1680
MD	24	Montgomery	031	7030.00	Upper	No	123.50	$151,400	$186,979	$159,432	1829	37.51	686	597	690
MD	24	Montgomery	031	7031.00	Upper	No	127.10	$151,400	$192,429	$164,079	4481	56.22	2519	1341	1431
MD	24	Montgomery	031	7032.01	Middle	No	101.17	$151,400	$153,171	$130,607	7546	59.25	4471	2010	2353
MD	24	Montgomery	031	7032.02	Upper	No	126.09	$151,400	$190,900	$162,773	5780	41.7	2410	1647	1699
MD	24	Montgomery	031	7032.06	Middle	No	102.77	$151,400	$155,594	$132,679	3951	69.5	2746	872	1049
MD	24	Montgomery	031	7032.07	Moderate	No	62.13	$151,400	$94,065	$80,208	5906	80	4725	720	897
MD	24	Montgomery	031	7032.08	Middle	No	115.43	$151,400	$174,761	$149,023	5425	33	1790	1522	1745
MD	24	Montgomery	031	7032.09	Moderate	No	74.39	$151,400	$112,626	$96,044	6618	73.69	4877	1220	1106
MD	24	Montgomery	031	7032.10	Middle	No	101.40	$151,400	$153,520	$130,909	3760	63.86	2401	1211	1321
MD	24	Montgomery	031	7032.13	Low	No	39.80	$151,400	$60,257	$51,389	6321	91.36	5775	411	151
MD	24	Montgomery	031	7032.14	Low	No	43.82	$151,400	$66,343	$56,575	7345	88.82	6524	459	567
MD	24	Montgomery	031	7032.15	Moderate	No	64.67	$151,400	$97,910	$83,492	3357	78.02	2619	500	577
MD	24	Montgomery	031	7032.16	Low	No	43.51	$151,400	$65,874	$56,172	3889	55.28	2150	1854	1521
MD	24	Montgomery	031	7032.18	Moderate	No	68.36	$151,400	$103,497	$88,250	1963	27.36	537	1226	548
MD	24	Montgomery	031	7032.19	Middle	No	83.99	$151,400	$127,161	$108,426	3363	29.74	1000	1886	241
MD	24	Montgomery	031	7032.20	Moderate	No	77.02	$151,400	$116,608	$99,429	5055	78.95	3991	1247	1160
MD	24	Montgomery	031	7032.21	Middle	No	86.76	$151,400	$131,355	$112,011	4694	69.94	3283	1257	1322

MD	24	Montgomery	031	7032.22	Middle	No	90.10	$151,400	$136,411	$116,324	4737	82.58	3912	763	664
MD	24	Montgomery	031	7032.23	Upper	No	121.35	$151,400	$183,724	$156,654	6420	75.31	4835	1649	1888
MD	24	Montgomery	031	7033.01	Moderate	No	68.09	$151,400	$103,088	$87,909	5064	78.83	3992	1222	1389
MD	24	Montgomery	031	7033.02	Moderate	No	69.40	$151,400	$105,072	$89,594	4446	83.65	3719	965	1204
MD	24	Montgomery	031	7034.01	Moderate	No	72.92	$151,400	$110,401	$94,141	5871	85.74	5034	1031	1341
MD	24	Montgomery	031	7034.02	Middle	No	93.89	$151,400	$142,149	$121,208	4035	82.4	3325	981	1071
MD	24	Montgomery	031	7034.03	Moderate	No	75.91	$151,400	$114,928	$98,000	3970	84.53	3356	786	974
MD	24	Montgomery	031	7034.04	Moderate	No	58.09	$151,400	$87,948	$75,000	3118	91.53	2854	729	888
MD	24	Montgomery	031	7035.01	Moderate	No	57.54	$151,400	$87,116	$74,282	6694	84.22	5638	1158	1500
MD	24	Montgomery	031	7035.02	Middle	No	90.23	$151,400	$136,608	$116,488	3108	49.87	1550	901	1073
MD	24	Montgomery	031	7036.01	Middle	No	98.97	$151,400	$149,841	$127,768	4750	58.06	2758	1453	1536
MD	24	Montgomery	031	7036.02	Upper	No	124.51	$151,400	$188,508	$160,742	2928	37.81	1107	928	1039
MD	24	Montgomery	031	7037.01	Moderate	No	61.02	$151,400	$92,384	$78,784	4053	85.44	3463	1040	1178
MD	24	Montgomery	031	7037.02	Moderate	No	77.54	$151,400	$117,396	$100,102	4147	74.46	3088	943	1265
MD	24	Montgomery	031	7038.00	Moderate	No	63.81	$151,400	$96,608	$82,375	4126	74.21	3062	367	478
MD	24	Montgomery	031	7039.01	Upper	No	145.63	$151,400	$220,484	$188,000	3109	43.65	1357	957	1111
MD	24	Montgomery	031	7039.02	Middle	No	84.62	$151,400	$128,115	$109,250	7469	70.17	5241	1599	1894
MD	24	Montgomery	031	7040.00	Middle	No	93.37	$151,400	$141,362	$120,536	7285	61.47	4478	1201	1674
MD	24	Montgomery	031	7041.00	Upper	No	176.87	$151,400	$267,781	$228,333	4844	22.23	1077	1457	1546
MD	24	Montgomery	031	7042.00	Upper	No	148.63	$151,400	$225,026	$191,875	2122	33.93	720	468	538
MD	24	Montgomery	031	7043.00	Upper	No	156.60	$151,400	$237,092	$202,159	4088	21.48	878	1159	1340
MD	24	Montgomery	031	7044.01	Upper	No	168.88	$151,400	$255,684	$218,015	3664	41.92	1536	966	1052
MD	24	Montgomery	031	7044.03	Middle	No	93.03	$151,400	$140,847	$120,104	1622	34.96	567	591	70
MD	24	Montgomery	031	7044.04	Upper	No	185.33	$151,400	$280,590	$239,250	5733	36.68	2103	1622	1608
MD	24	Montgomery	031	7045.01	Upper	No	174.98	$151,400	$264,920	$225,893	3742	42.2	1579	936	1123
MD	24	Montgomery	031	7045.02	Upper	No	191.80	$151,400	$290,385	$247,609	2786	31.69	883	863	940
MD	24	Montgomery	031	7045.03	Upper	No	193.66	$151,400	$293,201	$250,001	4247	28.04	1191	1249	1455
MD	24	Montgomery	031	7046.00	Upper	No	193.66	$151,400	$293,201	$250,001	5255	32.41	1703	1492	1667
MD	24	Montgomery	031	7047.00	Upper	No	193.66	$151,400	$293,201	$250,001	3816	21.46	819	1185	1355
MD	24	Montgomery	031	7048.03	Middle	No	95.10	$151,400	$143,981	$122,778	4318	42.47	1834	686	418
MD	24	Montgomery	031	7048.04	Upper	No	152.18	$151,400	$230,401	$196,453	1886	31.87	601	461	90
MD	24	Montgomery	031	7048.05	Upper	No	137.77	$151,400	$208,584	$177,857	2679	39.16	1049	218	224
MD	24	Montgomery	031	7048.06	Middle	No	117.16	$151,400	$177,380	$151,250	4531	42.57	1929	106	101
MD	24	Montgomery	031	7050.00	Upper	No	184.34	$151,400	$279,091	$237,969	5311	30.9	1641	1125	1325
MD	24	Montgomery	031	7051.00	Upper	No	192.69	$151,400	$291,733	$248,750	5665	26.73	1514	1591	1676
MD	24	Montgomery	031	7052.00	Upper	No	193.66	$151,400	$293,201	$250,001	3344	19.47	651	1061	1128
MD	24	Montgomery	031	7053.00	Upper	No	193.66	$151,400	$293,201	$250,001	2049	12.64	259	660	727
MD	24	Montgomery	031	7054.00	Upper	No	193.66	$151,400	$293,201	$250,001	2904	18.73	544	972	1015
MD	24	Montgomery	031	7055.01	Middle	No	112.23	$151,400	$169,916	$144,886	2377	36.64	871	131	238
MD	24	Montgomery	031	7055.02	Upper	No	193.66	$151,400	$293,201	$250,001	4097	21.82	894	1494	1293
MD	24	Montgomery	031	7056.01	Upper	No	193.66	$151,400	$293,201	$250,001	3057	22.05	674	1093	1162
MD	24	Montgomery	031	7056.02	Upper	No	137.98	$151,400	$208,902	$178,125	4965	32.85	1631	1267	52
MD	24	Montgomery	031	7057.01	Upper	No	168.62	$151,400	$255,291	$217,679	4652	29.41	1368	1093	1235

MD	24	Montgomery	031	7057.02	Upper	No	177.84	$151,400	$269,250	$229,583	4565	20	913	1437	1350
MD	24	Montgomery	031	7058.00	Upper	No	192.04	$151,400	$290,749	$247,917	6489	25.57	1659	2090	2210
MD	24	Montgomery	031	7059.01	Upper	No	193.66	$151,400	$293,201	$250,001	4501	30.68	1381	1277	1358
MD	24	Montgomery	031	7059.02	Upper	No	193.66	$151,400	$293,201	$250,001	4402	33.44	1472	1197	1436
MD	24	Montgomery	031	7059.03	Upper	No	193.66	$151,400	$293,201	$250,001	4616	33.84	1562	1467	1782
MD	24	Montgomery	031	7060.05	Upper	No	193.66	$151,400	$293,201	$250,001	4664	40.35	1882	1215	1471
MD	24	Montgomery	031	7060.07	Upper	No	193.66	$151,400	$293,201	$250,001	7270	43.76	3181	2124	2296
MD	24	Montgomery	031	7060.08	Upper	No	193.66	$151,400	$293,201	$250,001	5301	33.75	1789	1888	2038
MD	24	Montgomery	031	7060.09	Upper	No	193.66	$151,400	$293,201	$250,001	5569	36.18	2015	1534	1772
MD	24	Montgomery	031	7060.10	Upper	No	161.70	$151,400	$244,814	$208,750	3147	48.97	1541	894	1074
MD	24	Montgomery	031	7060.11	Upper	No	170.26	$151,400	$257,774	$219,798	5578	42.78	2386	1735	1851
MD	24	Montgomery	031	7060.12	Middle	No	112.59	$151,400	$170,461	$145,347	3522	55.82	1966	1076	575
MD	24	Montgomery	031	7060.13	Upper	No	165.90	$151,400	$251,173	$214,167	2980	34.83	1038	833	927

Assessment Area 13- Louisville/Jefferson MSA 31140

State	State Code	County	County Code	Tract Code	Tract Income Level	Distressed or Under-served Tract	Tract Median Family Income %	2023 FFIEC Est. MSA/MD non-MSA/MD Median Family Income	2023 Est. Tract Median Family Income	2020 Tract Median Family Income	Tract Population	Tract Minority %	Minority Population	Owner Occupied Units	1- to 4- Family Units
KY	21	Bullitt	029	0201.01	Middle	No	110.06	$89,300	$98,284	$85,391	4388	7.73	339	1099	1167
KY	21	Bullitt	029	0201.02	Middle	No	87.00	$89,300	$77,691	$67,500	3865	7.79	301	980	1225
KY	21	Bullitt	029	0201.03	Middle	No	115.22	$89,300	$102,891	$89,397	3310	7.82	259	1081	1168
KY	21	Bullitt	029	0202.01	Upper	No	123.22	$89,300	$110,035	$95,603	7459	7.57	565	2008	2214
KY	21	Bullitt	029	0202.02	Middle	No	116.40	$89,300	$103,945	$90,308	4769	7.63	364	1155	1449
KY	21	Bullitt	029	0203.00	Middle	No	117.86	$89,300	$105,249	$91,448	5661	8.02	454	1844	2065
KY	21	Bullitt	029	0204.01	Middle	No	108.21	$89,300	$96,632	$83,958	1693	7.03	119	531	630
KY	21	Bullitt	029	0204.02	Middle	No	104.64	$89,300	$93,444	$81,188	5206	9.85	513	1853	2020
KY	21	Bullitt	029	0205.01	Middle	No	85.02	$89,300	$75,923	$65,962	3197	12.45	398	1057	1338
KY	21	Bullitt	029	0205.02	Moderate	No	70.63	$89,300	$63,073	$54,805	2213	12.7	281	787	946
KY	21	Bullitt	029	0206.01	Middle	No	99.79	$89,300	$89,112	$77,426	5541	10.5	582	1650	2032
KY	21	Bullitt	029	0206.02	Middle	No	116.94	$89,300	$104,427	$90,727	1289	5.28	68	599	630
KY	21	Bullitt	029	0207.02	Middle	No	103.38	$89,300	$92,318	$80,208	2546	11.19	285	602	928
KY	21	Bullitt	029	0207.03	Middle	No	110.40	$89,300	$98,587	$85,660	4405	11.15	491	1309	1701
KY	21	Bullitt	029	0207.04	Moderate	No	71.56	$89,300	$63,903	$55,526	3639	13	473	599	1150
KY	21	Bullitt	029	0208.00	Moderate	No	71.23	$89,300	$63,608	$55,266	5005	10.67	534	1362	2082
KY	21	Bullitt	029	0209.00	Middle	No	95.21	$89,300	$85,023	$73,875	2792	6.38	178	1029	1205
KY	21	Bullitt	029	0211.02	Middle	No	88.96	$89,300	$79,441	$69,022	4442	7.11	316	1460	1837
KY	21	Bullitt	029	0211.03	Upper	No	135.65	$89,300	$121,135	$105,250	1384	8.02	111	378	445
KY	21	Bullitt	029	0211.04	Middle	No	84.71	$89,300	$75,646	$65,726	4625	9.95	460	1480	1809
KY	21	Bullitt	029	0212.00	Moderate	No	74.87	$89,300	$66,859	$58,094	4786	7.08	339	1509	2030
KY	21	Bullitt	029	9801.00	Unknown	No	0.00	$89,300	$0	$0	2	0	0	0	0

KY	21	Henry	103	0901.00	Moderate	No	77.00	$89,300	$68,761	$59,745	2772	8.08	224	714	1156
KY	21	Henry	103	0902.00	Middle	No	87.94	$89,300	$78,530	$68,229	3206	7.95	255	1067	1543
KY	21	Henry	103	0903.01	Middle	No	97.13	$89,300	$86,737	$75,362	2991	8.73	261	810	1110
KY	21	Henry	103	0903.02	Moderate	No	77.91	$89,300	$69,574	$60,446	3818	18.05	689	833	1390
KY	21	Henry	103	0904.00	Moderate	No	69.61	$89,300	$62,162	$54,012	2891	6.36	184	923	1406
KY	21	Henry	103	9999.99	Moderate	No	79.54	$89,300	$71,029	$61,714	15678	10.29	1613	4347	6605
KY	21	Jefferson	111	0002.01	Low	No	37.44	$89,300	$33,434	$29,050	1392	38.65	538	259	718
KY	21	Jefferson	111	0002.02	Low	No	39.32	$89,300	$35,113	$30,511	1141	30.41	347	103	530
KY	21	Jefferson	111	0003.00	Moderate	No	57.80	$89,300	$51,615	$44,844	2437	58.92	1436	489	1096
KY	21	Jefferson	111	0004.00	Low	No	44.57	$89,300	$39,801	$34,583	4360	78.83	3437	1234	1920
KY	21	Jefferson	111	0006.00	Moderate	No	50.61	$89,300	$45,195	$39,271	1671	94.14	1573	197	723
KY	21	Jefferson	111	0007.00	Low	No	49.22	$89,300	$43,953	$38,194	2414	93.87	2266	406	1138
KY	21	Jefferson	111	0008.00	Low	No	47.95	$89,300	$42,819	$37,206	2019	94.5	1908	563	942
KY	21	Jefferson	111	0009.00	Low	No	36.93	$89,300	$32,978	$28,657	2003	95.56	1914	321	863
KY	21	Jefferson	111	0010.00	Moderate	No	66.47	$89,300	$59,358	$51,573	2481	93.87	2329	539	1339
KY	21	Jefferson	111	0011.00	Moderate	No	63.87	$89,300	$57,036	$49,557	3216	94.65	3044	807	1489
KY	21	Jefferson	111	0012.00	Moderate	No	51.71	$89,300	$46,177	$40,122	2769	96.24	2665	604	1449
KY	21	Jefferson	111	0014.00	Low	No	37.57	$89,300	$33,550	$29,153	2669	98.69	2634	247	993
KY	21	Jefferson	111	0015.00	Low	No	37.86	$89,300	$33,809	$29,375	2988	94.81	2833	430	1273
KY	21	Jefferson	111	0016.00	Moderate	No	54.30	$89,300	$48,490	$42,134	2711	92.36	2504	502	1213
KY	21	Jefferson	111	0017.00	Moderate	No	56.83	$89,300	$50,749	$44,091	2234	94.63	2114	394	1058
KY	21	Jefferson	111	0018.00	Low	No	21.88	$89,300	$19,539	$16,982	1201	94	1129	110	719
KY	21	Jefferson	111	0021.00	Low	No	46.90	$89,300	$41,882	$36,389	2193	43	943	358	1235
KY	21	Jefferson	111	0023.00	Low	No	34.85	$89,300	$31,121	$27,039	2086	50.34	1050	370	1034
KY	21	Jefferson	111	0024.01	Low	No	30.74	$89,300	$27,451	$23,854	2042	89.03	1818	120	1092
KY	21	Jefferson	111	0024.02	Moderate	No	70.22	$89,300	$62,706	$54,485	2567	87.92	2257	272	1064
KY	21	Jefferson	111	0027.00	Low	No	22.73	$89,300	$20,298	$17,640	2723	85.79	2336	238	1298
KY	21	Jefferson	111	0028.00	Low	No	47.34	$89,300	$42,275	$36,731	1894	83.63	1584	213	792
KY	21	Jefferson	111	0030.00	Low	No	10.69	$89,300	$9,546	$8,298	1782	74.52	1328	12	363
KY	21	Jefferson	111	0035.01	Moderate	No	58.35	$89,300	$52,107	$45,278	3104	30.99	962	36	171
KY	21	Jefferson	111	0035.02	Unknown	No	0.00	$89,300	$0	$0	1727	87.78	1516	61	256
KY	21	Jefferson	111	0036.00	Moderate	No	58.45	$89,300	$52,196	$45,351	4771	58.81	2806	544	2057
KY	21	Jefferson	111	0037.00	Moderate	No	69.76	$89,300	$62,296	$54,125	2187	55.28	1209	204	704
KY	21	Jefferson	111	0038.00	Moderate	No	50.71	$89,300	$45,284	$39,344	3665	45.24	1658	367	1300
KY	21	Jefferson	111	0039.00	Low	No	40.54	$89,300	$36,202	$31,453	3786	52.96	2005	562	1664
KY	21	Jefferson	111	0040.00	Moderate	No	78.40	$89,300	$70,011	$60,833	1737	45.83	796	284	652
KY	21	Jefferson	111	0041.00	Moderate	No	55.16	$89,300	$49,258	$42,797	2412	41.33	997	509	1161
KY	21	Jefferson	111	0043.01	Low	No	32.61	$89,300	$29,121	$25,303	4345	78.69	3419	296	1276
KY	21	Jefferson	111	0043.02	Low	No	42.62	$89,300	$38,060	$33,068	1247	55.09	687	138	453
KY	21	Jefferson	111	0044.00	Middle	No	82.62	$89,300	$73,780	$64,107	4368	37	1616	1086	1660
KY	21	Jefferson	111	0045.00	Moderate	No	76.96	$89,300	$68,725	$59,710	3329	48.03	1599	711	1417
KY	21	Jefferson	111	0046.00	Middle	No	89.79	$89,300	$80,182	$69,667	3840	44.27	1700	941	1627
KY	21	Jefferson	111	0049.00	Middle	No	109.64	$89,300	$97,909	$85,069	3941	54.1	2132	162	132

KY	21	Jefferson	111	0050.00	Unknown	No	0.00	$89,300	$0	$0	1754	63.23	1109	59	279
KY	21	Jefferson	111	0051.00	Unknown	No	0.00	$89,300	$0	$0	3107	48.54	1508	243	803
KY	21	Jefferson	111	0052.00	Middle	No	111.89	$89,300	$99,918	$86,810	3358	33.71	1132	474	1125
KY	21	Jefferson	111	0053.00	Low	No	39.72	$89,300	$35,470	$30,819	3541	38.63	1368	39	224
KY	21	Jefferson	111	0056.00	Moderate	No	63.58	$89,300	$56,777	$49,331	3524	68.22	2404	267	1337
KY	21	Jefferson	111	0059.01	Low	No	32.33	$89,300	$28,871	$25,083	2361	74.16	1751	27	147
KY	21	Jefferson	111	0059.02	Low	No	37.66	$89,300	$33,630	$29,219	2875	47.2	1357	225	629
KY	21	Jefferson	111	0062.00	Low	No	47.57	$89,300	$42,480	$36,908	2422	73.04	1769	289	749
KY	21	Jefferson	111	0063.00	Middle	No	88.61	$89,300	$79,129	$68,750	1663	15.51	258	579	990
KY	21	Jefferson	111	0064.00	Middle	No	98.15	$89,300	$87,648	$76,154	1801	17.55	316	382	994
KY	21	Jefferson	111	0065.00	Low	No	45.79	$89,300	$40,890	$35,532	2763	56.06	1549	406	1190
KY	21	Jefferson	111	0066.00	Middle	No	98.90	$89,300	$88,318	$76,736	1956	36.4	712	346	1002
KY	21	Jefferson	111	0068.00	Middle	No	108.85	$89,300	$97,203	$84,455	2143	14.19	304	640	1117
KY	21	Jefferson	111	0069.00	Middle	No	103.47	$89,300	$92,399	$80,278	2231	15.06	336	893	975
KY	21	Jefferson	111	0070.00	Middle	No	104.59	$89,300	$93,399	$81,146	2096	11.5	241	656	881
KY	21	Jefferson	111	0071.01	Unknown	No	0.00	$89,300	$0	$0	149	22.82	34	20	27
KY	21	Jefferson	111	0071.02	Middle	No	108.01	$89,300	$96,453	$83,804	5182	30.78	1595	1257	2187
KY	21	Jefferson	111	0074.00	Middle	No	100.37	$89,300	$89,630	$77,875	2436	18.31	446	573	855
KY	21	Jefferson	111	0075.01	Upper	No	250.92	$89,300	$224,072	$194,679	6750	7.57	511	2780	2885
KY	21	Jefferson	111	0075.02	Upper	No	245.90	$89,300	$219,589	$190,781	5602	15.41	863	2127	2492
KY	21	Jefferson	111	0076.01	Middle	No	110.44	$89,300	$98,623	$85,685	1939	16.92	328	410	718
KY	21	Jefferson	111	0076.02	Moderate	No	65.09	$89,300	$58,125	$50,500	3739	39.37	1472	691	1394
KY	21	Jefferson	111	0076.03	Middle	No	91.17	$89,300	$81,415	$70,741	2530	31.62	800	515	551
KY	21	Jefferson	111	0077.00	Unknown	No	0.00	$89,300	$0	$0	2335	19.27	450	424	548
KY	21	Jefferson	111	0078.00	Upper	No	153.67	$89,300	$137,227	$119,231	3157	9.28	293	1145	1523
KY	21	Jefferson	111	0079.00	Upper	No	153.86	$89,300	$137,397	$119,375	1788	11.86	212	563	796
KY	21	Jefferson	111	0081.00	Moderate	No	77.21	$89,300	$68,949	$59,907	3684	17.35	639	717	1363
KY	21	Jefferson	111	0082.01	Upper	No	167.70	$89,300	$149,756	$130,114	1823	12.4	226	433	671
KY	21	Jefferson	111	0082.02	Upper	No	159.32	$89,300	$142,273	$123,611	2061	15.77	325	542	658
KY	21	Jefferson	111	0083.00	Upper	No	131.75	$89,300	$117,653	$102,222	2482	14.22	353	683	1213
KY	21	Jefferson	111	0084.00	Upper	No	164.46	$89,300	$146,863	$127,601	2891	13.42	388	791	1402
KY	21	Jefferson	111	0085.00	Upper	No	173.25	$89,300	$154,712	$134,420	1927	14.43	278	462	917
KY	21	Jefferson	111	0087.00	Upper	No	209.87	$89,300	$187,414	$162,833	4188	13.51	566	1296	1470
KY	21	Jefferson	111	0088.00	Upper	No	150.98	$89,300	$134,825	$117,143	3809	9.69	369	1124	1441
KY	21	Jefferson	111	0089.00	Upper	No	172.85	$89,300	$154,355	$134,107	4691	13	610	1438	1603
KY	21	Jefferson	111	0090.01	Moderate	No	64.75	$89,300	$57,822	$50,237	3700	56.32	2084	785	1367
KY	21	Jefferson	111	0090.02	Moderate	No	78.75	$89,300	$70,324	$61,098	3571	45.25	1616	843	1208
KY	21	Jefferson	111	0091.03	Moderate	No	65.45	$89,300	$58,447	$50,781	1646	55.83	919	265	485
KY	21	Jefferson	111	0091.05	Middle	No	90.05	$89,300	$80,415	$69,872	2805	51.98	1458	529	945
KY	21	Jefferson	111	0091.06	Moderate	No	65.92	$89,300	$58,867	$51,151	5208	44.39	2312	1124	1594
KY	21	Jefferson	111	0093.00	Middle	No	98.28	$89,300	$87,764	$76,250	4989	11.16	557	1931	2286
KY	21	Jefferson	111	0094.01	Middle	No	110.36	$89,300	$98,551	$85,625	3027	15.43	467	915	1266
KY	21	Jefferson	111	0094.02	Middle	No	90.44	$89,300	$80,763	$70,167	3312	11.62	385	1063	1220

KY	21	Jefferson	111	0096.00	Upper	No	130.63	$89,300	$116,653	$101,354	4735	10.94	518	1816	1789
KY	21	Jefferson	111	0097.00	Middle	No	102.61	$89,300	$91,631	$79,609	2751	12.83	353	865	1237
KY	21	Jefferson	111	0098.00	Upper	No	142.27	$89,300	$127,047	$110,385	2622	9.53	250	933	1305
KY	21	Jefferson	111	0099.00	Upper	No	151.01	$89,300	$134,852	$117,167	2793	11.92	333	1042	1180
KY	21	Jefferson	111	0100.01	Upper	No	144.02	$89,300	$128,610	$111,740	4717	8.97	423	1840	1883
KY	21	Jefferson	111	0100.04	Middle	No	85.14	$89,300	$76,030	$66,058	4472	33.94	1518	769	1172
KY	21	Jefferson	111	0100.05	Middle	No	101.75	$89,300	$90,863	$78,947	4367	22.49	982	1358	2056
KY	21	Jefferson	111	0100.06	Middle	No	108.95	$89,300	$97,292	$84,531	3668	26.74	981	1180	1380
KY	21	Jefferson	111	0100.07	Upper	No	157.49	$89,300	$140,639	$122,188	4128	12.81	529	1982	2152
KY	21	Jefferson	111	0100.08	Middle	No	110.50	$89,300	$98,677	$85,735	4301	26.32	1132	1129	1302
KY	21	Jefferson	111	0101.02	Upper	No	167.98	$89,300	$150,006	$130,326	4172	11.74	490	1727	1773
KY	21	Jefferson	111	0101.03	Middle	No	117.61	$89,300	$105,026	$91,250	3797	26.73	1015	879	1276
KY	21	Jefferson	111	0101.04	Middle	No	118.33	$89,300	$105,669	$91,806	2813	22.18	624	707	956
KY	21	Jefferson	111	0103.09	Upper	No	162.18	$89,300	$144,827	$125,833	4703	21.9	1030	1575	1653
KY	21	Jefferson	111	0103.12	Upper	No	214.57	$89,300	$191,611	$166,475	3064	13.32	408	1359	1473
KY	21	Jefferson	111	0103.13	Upper	No	229.01	$89,300	$204,506	$177,679	6246	19.55	1221	2061	2232
KY	21	Jefferson	111	0103.14	Upper	No	159.79	$89,300	$142,692	$123,973	6474	23.76	1538	1722	1955
KY	21	Jefferson	111	0103.15	Upper	No	210.65	$89,300	$188,110	$163,438	3957	24.54	971	821	973
KY	21	Jefferson	111	0103.16	Upper	No	208.99	$89,300	$186,628	$162,143	4978	18.66	929	1805	1894
KY	21	Jefferson	111	0103.17	Upper	No	206.63	$89,300	$184,521	$160,316	4938	15.29	755	1685	1767
KY	21	Jefferson	111	0103.18	Upper	No	139.22	$89,300	$124,323	$108,015	5654	17.03	963	1321	1431
KY	21	Jefferson	111	0103.19	Middle	No	92.52	$89,300	$82,620	$71,784	4453	36.38	1620	1368	1703
KY	21	Jefferson	111	0103.20	Middle	No	101.86	$89,300	$90,961	$79,028	3855	50.45	1945	755	1019
KY	21	Jefferson	111	0103.21	Upper	No	182.08	$89,300	$162,597	$141,270	5965	27.11	1617	1812	1812
KY	21	Jefferson	111	0103.22	Upper	No	202.63	$89,300	$180,949	$157,212	3167	23.05	730	897	922
KY	21	Jefferson	111	0103.23	Upper	No	124.11	$89,300	$110,830	$96,295	3022	33.79	1021	824	784
KY	21	Jefferson	111	0103.24	Middle	No	93.21	$89,300	$83,237	$72,321	5141	46.04	2367	1251	1774
KY	21	Jefferson	111	0104.03	Upper	No	162.66	$89,300	$145,255	$126,205	4532	20.43	926	1544	1762
KY	21	Jefferson	111	0104.05	Middle	No	109.34	$89,300	$97,641	$84,837	4467	30.8	1376	1265	1285
KY	21	Jefferson	111	0104.06	Upper	No	163.34	$89,300	$145,863	$126,731	6226	23.16	1442	1474	1706
KY	21	Jefferson	111	0104.07	Upper	No	128.27	$89,300	$114,545	$99,524	4473	23.72	1061	950	913
KY	21	Jefferson	111	0104.08	Upper	No	126.07	$89,300	$112,581	$97,813	3486	20.45	713	1044	1132
KY	21	Jefferson	111	0105.00	Upper	No	137.21	$89,300	$122,529	$106,458	3893	14.51	565	1060	1636
KY	21	Jefferson	111	0106.01	Upper	No	191.65	$89,300	$171,143	$148,690	2976	13.94	415	979	1222
KY	21	Jefferson	111	0106.02	Middle	No	100.81	$89,300	$90,023	$78,214	3366	34.02	1145	316	964
KY	21	Jefferson	111	0107.01	Upper	No	158.30	$89,300	$141,362	$122,823	5282	28.25	1492	1079	1223
KY	21	Jefferson	111	0107.02	Middle	No	114.54	$89,300	$102,284	$88,869	6097	35.13	2142	1338	1771
KY	21	Jefferson	111	0107.06	Upper	No	134.90	$89,300	$120,466	$104,663	3090	11.81	365	1259	1283
KY	21	Jefferson	111	0107.07	Upper	No	122.91	$89,300	$109,759	$95,361	3688	30.64	1130	1188	1336
KY	21	Jefferson	111	0107.08	Middle	No	114.33	$89,300	$102,097	$88,702	2692	32.69	880	669	839
KY	21	Jefferson	111	0108.00	Middle	No	104.10	$89,300	$92,961	$80,767	3847	19.89	765	1031	1174
KY	21	Jefferson	111	0109.01	Moderate	No	74.83	$89,300	$66,823	$58,061	5021	42.48	2133	1269	1757
KY	21	Jefferson	111	0109.02	Middle	No	97.77	$89,300	$87,309	$75,861	4069	24.35	991	1449	1805

KY	21	Jefferson	111	0110.03	Middle	No	85.73	$89,300	$76,557	$66,516	6449	42.32	2729	1682	2204
KY	21	Jefferson	111	0110.05	Middle	No	93.02	$89,300	$83,067	$72,171	2820	41.91	1182	537	1098
KY	21	Jefferson	111	0110.06	Moderate	No	58.41	$89,300	$52,160	$45,321	2518	63.42	1597	232	928
KY	21	Jefferson	111	0110.07	Low	No	45.61	$89,300	$40,730	$35,392	3639	73.84	2687	245	821
KY	21	Jefferson	111	0110.08	Moderate	No	69.70	$89,300	$62,242	$54,083	3182	50.22	1598	688	560
KY	21	Jefferson	111	0110.09	Middle	No	117.51	$89,300	$104,936	$91,172	3279	27.05	887	989	1169
KY	21	Jefferson	111	0111.09	Middle	No	107.94	$89,300	$96,390	$83,750	2252	28.95	652	634	1003
KY	21	Jefferson	111	0111.10	Middle	No	118.33	$89,300	$105,669	$91,806	6570	23.38	1536	2092	2513
KY	21	Jefferson	111	0111.11	Upper	No	121.03	$89,300	$108,080	$93,900	5328	28.85	1537	1711	2173
KY	21	Jefferson	111	0111.12	Upper	No	140.22	$89,300	$125,216	$108,796	3477	34.2	1189	836	1047
KY	21	Jefferson	111	0111.13	Upper	No	123.61	$89,300	$110,384	$95,909	3013	29.27	882	1104	969
KY	21	Jefferson	111	0111.14	Middle	No	99.38	$89,300	$88,746	$77,109	5341	39.99	2136	1811	1975
KY	21	Jefferson	111	0111.15	Middle	No	83.13	$89,300	$74,235	$64,496	2823	18.88	533	906	1143
KY	21	Jefferson	111	0111.16	Middle	No	113.09	$89,300	$100,989	$87,744	3724	23.52	876	1123	1186
KY	21	Jefferson	111	0111.17	Moderate	No	60.75	$89,300	$54,250	$47,134	3491	41.19	1438	792	1054
KY	21	Jefferson	111	0111.18	Middle	No	95.58	$89,300	$85,353	$74,159	3893	22.81	888	1166	1458
KY	21	Jefferson	111	0112.01	Low	No	42.53	$89,300	$37,979	$33,000	1515	54.98	833	295	599
KY	21	Jefferson	111	0112.02	Moderate	No	68.89	$89,300	$61,519	$53,452	4193	67.9	2847	503	1016
KY	21	Jefferson	111	0113.01	Middle	No	80.43	$89,300	$71,824	$62,404	2425	76.74	1861	422	733
KY	21	Jefferson	111	0113.02	Moderate	No	72.31	$89,300	$64,573	$56,103	7086	88.94	6302	1346	2664
KY	21	Jefferson	111	0114.03	Moderate	No	67.37	$89,300	$60,161	$52,273	1944	24.49	476	502	760
KY	21	Jefferson	111	0114.04	Moderate	No	56.08	$89,300	$50,079	$43,514	3967	74.69	2963	557	1115
KY	21	Jefferson	111	0114.05	Moderate	No	63.18	$89,300	$56,420	$49,025	5945	78.18	4648	1106	1591
KY	21	Jefferson	111	0114.06	Moderate	No	65.74	$89,300	$58,706	$51,007	5241	63.19	3312	749	1515
KY	21	Jefferson	111	0115.06	Middle	No	98.43	$89,300	$87,898	$76,371	5689	32.33	1839	1697	1957
KY	21	Jefferson	111	0115.08	Middle	No	117.34	$89,300	$104,785	$91,042	6773	48.8	3305	1765	2177
KY	21	Jefferson	111	0115.09	Moderate	No	73.73	$89,300	$65,841	$57,205	4204	44.12	1855	730	1224
KY	21	Jefferson	111	0115.13	Middle	No	100.58	$89,300	$89,818	$78,036	4434	33.6	1490	1215	1525
KY	21	Jefferson	111	0115.14	Middle	No	117.70	$89,300	$105,106	$91,324	3720	31.21	1161	1310	1430
KY	21	Jefferson	111	0115.15	Middle	No	115.00	$89,300	$102,695	$89,225	4849	23.96	1162	1703	1819
KY	21	Jefferson	111	0115.16	Middle	No	96.99	$89,300	$86,612	$75,250	4064	27.29	1109	1174	1291
KY	21	Jefferson	111	0115.17	Upper	No	143.49	$89,300	$128,137	$111,328	5560	26.89	1495	1365	1890
KY	21	Jefferson	111	0115.18	Upper	No	147.79	$89,300	$131,976	$114,662	2292	16.01	367	782	800
KY	21	Jefferson	111	0115.19	Upper	No	120.53	$89,300	$107,633	$93,519	6168	27.06	1669	1432	1920
KY	21	Jefferson	111	0115.20	Upper	No	169.77	$89,300	$151,605	$131,719	5543	22.33	1238	1366	1575
KY	21	Jefferson	111	0115.21	Moderate	No	73.17	$89,300	$65,341	$56,771	4349	54.38	2365	880	1409
KY	21	Jefferson	111	0115.22	Middle	No	106.71	$89,300	$95,292	$82,794	2747	37.71	1036	952	1066
KY	21	Jefferson	111	0116.03	Upper	No	160.23	$89,300	$143,085	$124,316	5257	18.85	991	1691	1885
KY	21	Jefferson	111	0116.04	Upper	No	142.50	$89,300	$127,253	$110,563	2639	8.94	236	926	952
KY	21	Jefferson	111	0116.05	Upper	No	169.68	$89,300	$151,524	$131,645	7534	21.73	1637	1916	2571
KY	21	Jefferson	111	0116.06	Upper	No	226.95	$89,300	$202,666	$176,083	1797	11.85	213	411	487
KY	21	Jefferson	111	0117.06	Middle	No	109.26	$89,300	$97,569	$84,776	3930	22.26	875	1435	1617
KY	21	Jefferson	111	0117.07	Middle	No	111.48	$89,300	$99,552	$86,497	6383	36.24	2313	1906	2359

KY	21	Jefferson	111	0117.08	Middle	No	109.52	$89,300	$97,801	$84,974	6239	32.28	2014	2094	2247
KY	21	Jefferson	111	0117.09	Upper	No	123.64	$89,300	$110,411	$95,927	6475	22.56	1461	1753	1990
KY	21	Jefferson	111	0117.10	Middle	No	101.15	$89,300	$90,327	$78,482	2891	30.13	871	813	896
KY	21	Jefferson	111	0117.11	Middle	No	111.00	$89,300	$99,123	$86,123	6490	29.35	1905	1976	2505
KY	21	Jefferson	111	0117.12	Middle	No	81.28	$89,300	$72,583	$63,063	4795	29.95	1436	1052	1304
KY	21	Jefferson	111	0117.13	Moderate	No	63.00	$89,300	$56,259	$48,882	2744	35.17	965	439	870
KY	21	Jefferson	111	0118.00	Moderate	No	62.83	$89,300	$56,107	$48,750	2348	44.63	1048	562	700
KY	21	Jefferson	111	0119.01	Low	No	36.37	$89,300	$32,478	$28,219	1154	83.02	958	253	452
KY	21	Jefferson	111	0119.04	Low	No	40.42	$89,300	$36,095	$31,364	2653	49.91	1324	353	812
KY	21	Jefferson	111	0119.06	Moderate	No	68.05	$89,300	$60,769	$52,798	3992	59.14	2361	535	836
KY	21	Jefferson	111	0119.07	Middle	No	110.03	$89,300	$98,257	$85,371	4505	30.88	1391	1424	1623
KY	21	Jefferson	111	0119.08	Moderate	No	68.36	$89,300	$61,045	$53,043	3670	56.76	2083	580	1114
KY	21	Jefferson	111	0119.09	Middle	No	87.21	$89,300	$77,879	$67,663	4119	34.6	1425	857	1084
KY	21	Jefferson	111	0120.01	Middle	No	97.66	$89,300	$87,210	$75,769	3378	15.13	511	851	1380
KY	21	Jefferson	111	0120.03	Middle	No	105.41	$89,300	$94,131	$81,786	3726	23.62	880	912	1217
KY	21	Jefferson	111	0120.04	Moderate	No	66.86	$89,300	$59,706	$51,875	2417	49.52	1197	562	755
KY	21	Jefferson	111	0120.05	Moderate	No	66.65	$89,300	$59,518	$51,717	3676	27.75	1020	1062	1478
KY	21	Jefferson	111	0121.03	Upper	No	125.25	$89,300	$111,848	$97,179	3815	21.7	828	1124	1386
KY	21	Jefferson	111	0121.04	Moderate	No	59.05	$89,300	$52,732	$45,820	4072	22.47	915	1135	1687
KY	21	Jefferson	111	0121.05	Middle	No	82.15	$89,300	$73,360	$63,736	5093	25.58	1303	1112	1449
KY	21	Jefferson	111	0121.07	Moderate	No	71.37	$89,300	$63,733	$55,375	5271	18.17	958	1590	2060
KY	21	Jefferson	111	0121.08	Middle	No	105.61	$89,300	$94,310	$81,944	2106	27.35	576	419	662
KY	21	Jefferson	111	0121.09	Moderate	No	76.71	$89,300	$68,502	$59,521	5723	23.66	1354	1460	2120
KY	21	Jefferson	111	0122.03	Middle	No	97.92	$89,300	$87,443	$75,976	6316	23.39	1477	1786	2242
KY	21	Jefferson	111	0122.04	Middle	No	101.04	$89,300	$90,229	$78,393	4707	39.62	1865	1051	1520
KY	21	Jefferson	111	0122.05	Unknown	No	0.00	$89,300	$0	$0	2053	44.81	920	457	590
KY	21	Jefferson	111	0122.06	Moderate	No	73.96	$89,300	$66,046	$57,386	4919	43.65	2147	1136	1409
KY	21	Jefferson	111	0123.01	Moderate	No	78.97	$89,300	$70,520	$61,275	3716	50.78	1887	1273	1362
KY	21	Jefferson	111	0123.02	Middle	No	110.19	$89,300	$98,400	$85,495	5380	39.89	2146	989	1617
KY	21	Jefferson	111	0124.06	Moderate	No	78.09	$89,300	$69,734	$60,590	6034	27.58	1664	1422	2381
KY	21	Jefferson	111	0124.07	Middle	No	97.33	$89,300	$86,916	$75,515	4992	32.21	1608	1494	1840
KY	21	Jefferson	111	0124.08	Moderate	No	76.84	$89,300	$68,618	$59,620	2316	25.82	598	556	924
KY	21	Jefferson	111	0124.09	Moderate	No	66.10	$89,300	$59,027	$51,289	3268	19.74	645	986	1336
KY	21	Jefferson	111	0124.10	Middle	No	108.20	$89,300	$96,623	$83,947	4194	30.52	1280	1199	1504
KY	21	Jefferson	111	0124.12	Middle	No	108.25	$89,300	$96,667	$83,987	3247	29.32	952	896	1091
KY	21	Jefferson	111	0124.13	Moderate	No	74.19	$89,300	$66,252	$57,564	3176	31.58	1003	1042	1548
KY	21	Jefferson	111	0125.01	Moderate	No	65.17	$89,300	$58,197	$50,568	2588	51.7	1338	364	928
KY	21	Jefferson	111	0125.02	Middle	No	83.16	$89,300	$74,262	$64,519	5224	36.39	1901	1009	1607
KY	21	Jefferson	111	0125.03	Middle	No	86.54	$89,300	$77,280	$67,143	4157	41.04	1706	1084	1611
KY	21	Jefferson	111	0126.03	Moderate	No	72.47	$89,300	$64,716	$56,227	2899	61.88	1794	612	1036
KY	21	Jefferson	111	0126.04	Moderate	No	51.80	$89,300	$46,257	$40,195	5560	60.72	3376	1487	2375
KY	21	Jefferson	111	0126.05	Moderate	No	71.96	$89,300	$64,260	$55,833	3277	76.17	2496	927	1255
KY	21	Jefferson	111	0126.06	Middle	No	83.61	$89,300	$74,664	$64,875	3818	75.88	2897	1032	1333

KY	21	Jefferson	111	0127.01	Low	No	40.45	$89,300	$36,122	$31,384	4284	74.91	3209	682	1404
KY	21	Jefferson	111	0127.02	Moderate	No	54.09	$89,300	$48,302	$41,971	1936	32.64	632	611	853
KY	21	Jefferson	111	0127.03	Middle	No	98.28	$89,300	$87,764	$76,250	5855	32.04	1876	1937	2544
KY	21	Jefferson	111	0128.01	Moderate	No	50.29	$89,300	$44,909	$39,018	3185	88.16	2808	887	1327
KY	21	Jefferson	111	0128.02	Moderate	No	60.16	$89,300	$53,723	$46,679	2646	78.27	2071	602	1061
KY	21	Jefferson	111	0131.00	Upper	No	135.74	$89,300	$121,216	$105,313	1183	10.4	123	458	518
KY	21	Jefferson	111	9801.00	Unknown	No	0.00	$89,300	$0	$0	14	50	7	0	0
KY	21	Oldham	185	0301.00	Upper	No	136.76	$89,300	$122,127	$106,111	2426	7.75	188	839	1167
KY	21	Oldham	185	0302.00	Middle	No	104.72	$89,300	$93,515	$81,250	4681	24.61	1152	438	509
KY	21	Oldham	185	0303.01	Middle	No	108.63	$89,300	$97,007	$84,281	4030	26.6	1072	779	1095
KY	21	Oldham	185	0303.02	Middle	No	87.20	$89,300	$77,870	$67,659	4986	17.93	894	1274	1693
KY	21	Oldham	185	0304.01	Upper	No	152.19	$89,300	$135,906	$118,076	7137	12.76	911	2027	2202
KY	21	Oldham	185	0304.02	Upper	No	130.92	$89,300	$116,912	$101,579	3337	10.82	361	927	1047
KY	21	Oldham	185	0305.01	Middle	No	105.97	$89,300	$94,631	$82,218	4493	15.85	712	1345	1622
KY	21	Oldham	185	0305.02	Upper	No	148.51	$89,300	$132,619	$115,224	5048	7.82	395	1712	1772
KY	21	Oldham	185	0306.01	Upper	No	163.81	$89,300	$146,282	$127,091	6762	14.98	1013	1876	2242
KY	21	Oldham	185	0306.02	Upper	No	139.46	$89,300	$124,538	$108,205	5509	11.29	622	1378	1503
KY	21	Oldham	185	0307.01	Upper	No	229.26	$89,300	$204,729	$177,875	2775	13.26	368	897	939
KY	21	Oldham	185	0307.03	Upper	No	168.92	$89,300	$150,846	$131,056	4048	11.22	454	1124	1261
KY	21	Oldham	185	0307.04	Upper	No	302.98	$89,300	$270,561	$235,069	2962	15.46	458	760	787
KY	21	Oldham	185	0308.01	Upper	No	256.17	$89,300	$228,760	$198,750	4581	14.32	656	1489	1640
KY	21	Oldham	185	0308.02	Upper	No	151.15	$89,300	$134,977	$117,273	4832	10.66	515	1511	1687

Assessment Area 14- Richmond, VA MSA 40060

State	State Code	County	County Code	Tract Code	Tract Income Level	Distressed or Under-served Tract	Tract Median Family Income %	2023 FFIEC Est. MSA/MD non-MSA/MD Median Family Income	2023 Est. Tract Median Family Income	2020 Tract Median Family Income	Tract Population	Tract Minority %	Minority Population	Owner Occupied Units	1- to 4- Family Units
VA	51	Richmond City	760	0102.01	Middle	No	85.64	$109,100	$93,433	$78,079	1754	26.11	458	689	1029
VA	51	Richmond City	760	0102.02	Middle	No	106.75	$109,100	$116,464	$97,321	1963	23.18	455	546	667
VA	51	Richmond City	760	0103.00	Low	No	22.82	$109,100	$24,897	$20,806	1445	92.46	1336	185	465
VA	51	Richmond City	760	0104.01	Upper	No	140.54	$109,100	$153,329	$128,125	2889	35.89	1037	824	1248
VA	51	Richmond City	760	0104.02	Upper	No	120.33	$109,100	$131,280	$109,701	3513	45.35	1593	764	884
VA	51	Richmond City	760	0105.00	Middle	No	90.02	$109,100	$98,212	$82,070	1465	72.01	1055	429	569
VA	51	Richmond City	760	0106.00	Middle	No	83.18	$109,100	$90,749	$75,833	1978	63.3	1252	547	953
VA	51	Richmond City	760	0107.00	Moderate	No	57.36	$109,100	$62,580	$52,295	2454	75.1	1843	536	1052
VA	51	Richmond City	760	0108.00	Moderate	No	65.02	$109,100	$70,937	$59,279	3409	85.63	2919	900	1683
VA	51	Richmond City	760	0109.00	Low	No	42.27	$109,100	$46,117	$38,542	2739	84.81	2323	481	1191
VA	51	Richmond City	760	0110.00	Moderate	No	60.57	$109,100	$66,082	$55,227	2169	79.16	1717	399	954
VA	51	Richmond City	760	0111.00	Moderate	No	70.23	$109,100	$76,621	$64,032	3550	78.34	2781	551	1126
VA	51	Richmond City	760	0201.00	Low	No	20.00	$109,100	$21,820	$18,238	1663	97.11	1615	154	460

VA	51	Richmond City	760	0202.00	Low	No	17.23	$109,100	$18,798	$15,714	3497	98.03	3428	146	838
VA	51	Richmond City	760	0203.00	Moderate	No	58.61	$109,100	$63,944	$53,438	1783	79.81	1423	406	834
VA	51	Richmond City	760	0204.00	Low	No	22.65	$109,100	$24,711	$20,655	4449	94.34	4197	203	713
VA	51	Richmond City	760	0205.01	Moderate	No	70.03	$109,100	$76,403	$63,845	3131	43.15	1351	74	274
VA	51	Richmond City	760	0205.02	Moderate	No	64.19	$109,100	$70,031	$58,523	3317	42.09	1396	283	538
VA	51	Richmond City	760	0206.00	Upper	No	157.13	$109,100	$171,429	$143,250	1814	30.49	553	496	976
VA	51	Richmond City	760	0207.00	Moderate	No	66.50	$109,100	$72,552	$60,625	1614	66.67	1076	265	552
VA	51	Richmond City	760	0208.00	Upper	No	145.58	$109,100	$158,828	$132,723	1717	29.94	514	416	874
VA	51	Richmond City	760	0209.00	Moderate	No	51.50	$109,100	$56,187	$46,950	3090	73.01	2256	516	1159
VA	51	Richmond City	760	0210.00	Moderate	No	65.12	$109,100	$71,046	$59,375	1623	78.62	1276	278	539
VA	51	Richmond City	760	0211.00	Low	No	37.90	$109,100	$41,349	$34,559	1738	77.56	1348	605	799
VA	51	Richmond City	760	0212.00	Moderate	No	55.85	$109,100	$60,932	$50,924	1420	78.8	1119	285	716
VA	51	Richmond City	760	0301.00	Low	No	18.26	$109,100	$19,922	$16,648	2500	98.08	2452	0	369
VA	51	Richmond City	760	0302.00	Moderate	No	56.34	$109,100	$61,467	$51,368	2460	50.77	1249	252	674
VA	51	Richmond City	760	0305.01	Unknown	No	0.00	$109,100	$0	$0	3808	48.45	1845	19	145
VA	51	Richmond City	760	0305.02	Upper	No	194.97	$109,100	$212,712	$177,750	2541	41.09	1044	137	95
VA	51	Richmond City	760	0402.01	Moderate	No	62.48	$109,100	$68,166	$56,968	3093	62.27	1926	170	351
VA	51	Richmond City	760	0402.02	Moderate	No	69.18	$109,100	$75,475	$63,077	3356	29.86	1002	57	220
VA	51	Richmond City	760	0403.00	Upper	No	274.22	$109,100	$299,174	$250,001	5560	55.5	3086	82	58
VA	51	Richmond City	760	0404.00	Upper	No	154.71	$109,100	$168,789	$141,042	4350	32.55	1416	533	847
VA	51	Richmond City	760	0405.00	Upper	No	150.25	$109,100	$163,923	$136,979	3298	18.25	602	638	1193
VA	51	Richmond City	760	0406.00	Upper	No	156.11	$109,100	$170,316	$142,326	1863	17.87	333	108	303
VA	51	Richmond City	760	0407.00	Upper	No	131.53	$109,100	$143,499	$119,917	2657	18.07	480	474	802
VA	51	Richmond City	760	0408.00	Middle	No	90.22	$109,100	$98,430	$82,250	1440	17.57	253	362	630
VA	51	Richmond City	760	0409.00	Upper	No	129.78	$109,100	$141,590	$118,320	2609	16.98	443	454	1028
VA	51	Richmond City	760	0410.00	Upper	No	218.35	$109,100	$238,220	$199,063	2715	10.79	293	649	987
VA	51	Richmond City	760	0411.00	Middle	No	117.84	$109,100	$128,563	$107,431	4303	24.63	1060	340	1332
VA	51	Richmond City	760	0412.00	Moderate	No	74.82	$109,100	$81,629	$68,214	1276	20.45	261	162	445
VA	51	Richmond City	760	0413.00	Moderate	No	75.71	$109,100	$82,600	$69,028	3042	64.99	1977	628	1359
VA	51	Richmond City	760	0414.00	Moderate	No	73.58	$109,100	$80,276	$67,083	2195	45.33	995	572	796
VA	51	Richmond City	760	0416.00	Middle	No	107.17	$109,100	$116,922	$97,708	1421	37.93	539	553	610
VA	51	Richmond City	760	0501.00	Upper	No	143.09	$109,100	$156,111	$130,455	3118	18.54	578	763	1046
VA	51	Richmond City	760	0502.00	Upper	No	157.68	$109,100	$172,029	$143,750	3380	12.31	416	1169	1410
VA	51	Richmond City	760	0503.00	Upper	No	179.89	$109,100	$196,260	$164,000	1427	11.49	164	410	421
VA	51	Richmond City	760	0504.00	Upper	No	242.30	$109,100	$264,349	$220,893	3084	11.64	359	1101	1411
VA	51	Richmond City	760	0505.00	Upper	No	164.68	$109,100	$179,666	$150,139	5045	20.52	1035	1176	1326
VA	51	Richmond City	760	0506.00	Upper	No	274.22	$109,100	$299,174	$250,001	2637	5.84	154	1219	1110
VA	51	Richmond City	760	0602.00	Moderate	No	51.34	$109,100	$56,012	$46,810	2237	85.7	1917	320	927
VA	51	Richmond City	760	0604.00	Moderate	No	58.50	$109,100	$63,824	$53,333	5106	80.4	4105	917	1679
VA	51	Richmond City	760	0605.01	Middle	No	111.21	$109,100	$121,330	$101,389	2116	32.04	678	470	765
VA	51	Richmond City	760	0605.02	Middle	No	80.40	$109,100	$87,716	$73,297	3796	54.37	2064	775	1177
VA	51	Richmond City	760	0606.00	Upper	No	141.01	$109,100	$153,842	$128,558	2497	18.1	452	994	1207
VA	51	Richmond City	760	0607.00	Low	No	33.43	$109,100	$36,472	$30,479	5187	93.19	4834	550	1448

VA	51	Richmond City	760	0608.00	Low	No	32.82	$109,100	$35,807	$29,924	3572	93.92	3355	292	920
VA	51	Richmond City	760	0609.00	Low	No	35.03	$109,100	$38,218	$31,944	1613	87.23	1407	63	517
VA	51	Richmond City	760	0610.01	Low	No	36.90	$109,100	$40,258	$33,640	2813	72.59	2042	470	880
VA	51	Richmond City	760	0610.02	Moderate	No	61.79	$109,100	$67,413	$56,332	4063	54.93	2232	90	276
VA	51	Richmond City	760	0701.00	Middle	No	119.02	$109,100	$129,851	$108,510	5711	24.99	1427	1922	2285
VA	51	Richmond City	760	0703.00	Middle	No	110.98	$109,100	$121,079	$101,184	3441	50.71	1745	731	957
VA	51	Richmond City	760	0704.00	Middle	No	119.93	$109,100	$130,844	$109,337	3888	22.74	884	1459	1762
VA	51	Richmond City	760	0706.01	Low	No	43.87	$109,100	$47,862	$40,000	6806	94.03	6400	661	1253
VA	51	Richmond City	760	0706.02	Moderate	No	52.80	$109,100	$57,605	$48,144	2371	92.7	2198	465	813
VA	51	Richmond City	760	0707.00	Moderate	No	66.22	$109,100	$72,246	$60,373	5276	91	4801	1245	1620
VA	51	Richmond City	760	0708.02	Moderate	No	69.05	$109,100	$75,334	$62,955	2890	84.91	2454	506	850
VA	51	Richmond City	760	0708.03	Low	No	46.17	$109,100	$50,371	$42,097	4699	91.42	4296	758	1258
VA	51	Richmond City	760	0708.04	Moderate	No	73.60	$109,100	$80,298	$67,100	3324	85.29	2835	884	968
VA	51	Richmond City	760	0709.01	Low	No	44.67	$109,100	$48,735	$40,727	4583	90.97	4169	704	1535
VA	51	Richmond City	760	0709.02	Low	No	45.70	$109,100	$49,859	$41,667	2466	85.97	2120	318	676
VA	51	Richmond City	760	0710.02	Moderate	No	70.19	$109,100	$76,577	$63,997	3414	78.65	2685	698	969
VA	51	Richmond City	760	0710.03	Moderate	No	67.00	$109,100	$73,097	$61,085	2998	81.32	2438	376	697
VA	51	Richmond City	760	0710.04	Unknown	No	0.00	$109,100	$0	$0	2594	81.69	2119	0	278
VA	51	Richmond City	760	0711.00	Middle	No	84.80	$109,100	$92,517	$77,308	5787	59.62	3450	1127	1732

Assessment Area 15- Virginia Non-MSA

State	State Code	County	County Code	Tract Code	Tract Income Level	Distressed or Under-served Tract	Tract Median Family Income %	2023 FFIEC Est. MSA/MD non-MSA/MD Median Family Income	2023 Est. Tract Median Family Income	2020 Tract Median Family Income	Tract Population	Tract Minority %	Minority Population	Owner Occupied Units	1- to 4- Family Units
VA	51	Alleghany	005	0701.00	Middle	No	94.34	$73,800	$69,623	$57,500	3662	16.33	598	938	1601
VA	51	Alleghany	005	0801.00	Middle	No	97.60	$73,800	$72,029	$59,485	3198	8.35	267	1274	1699
VA	51	Alleghany	005	0802.01	Middle	No	112.97	$73,800	$83,372	$68,857	2790	10.32	288	1024	1385
VA	51	Alleghany	005	0802.02	Middle	No	87.85	$73,800	$64,833	$53,542	2381	6.01	143	794	1073
VA	51	Alleghany	005	0803.01	Upper	No	127.90	$73,800	$94,390	$77,955	1854	6.53	121	702	917
VA	51	Alleghany	005	0803.02	Middle	No	114.03	$73,800	$84,154	$69,500	1338	3.89	52	438	766
VA	51	Alleghany	005	9999.99	Middle	No	103.37	$73,800	$76,287	$63,007	15223	9.65	1469	5170	7441
VA	51	Covington City	580	0601.00	Middle	No	88.19	$73,800	$65,084	$53,750	2962	27.99	829	848	1552
VA	51	Covington City	580	0602.00	Middle	No	91.92	$73,800	$67,837	$56,023	2775	13.23	367	948	1421
VA	51	Covington City	580	9999.99	Middle	No	90.57	$73,800	$66,841	$55,205	5737	20.85	1196	1796	2973

Assessment Area 16 - Washington-Arlington-Alexandria MSA 47894

State	State Code	County	County Code	Tract Code	Tract Income Level	Distressed or Under-served Tract	Tract Median Family Income %	2023 FFIEC Est. MSA/MD non-MSA/MD Median Family Income	2023 Est. Tract Median Family Income	2020 Tract Median Family Income	Tract Population	Tract Minority %	Minority Population	Owner Occupied Units	1- to 4- Family Units
DC	11	District of Columbia	001	0001.01	Upper	No	198.06	$150,100	$297,288	$250,001	1406	25.04	352	355	292
DC	11	District of Columbia	001	0001.02	Upper	No	179.65	$150,100	$269,655	$226,773	3417	20.66	706	1089	1545
DC	11	District of Columbia	001	0002.01	Unknown	No	0.00	$150,100	$0	$0	4108	41.6	1709	0	0
DC	11	District of Columbia	001	0002.02	Upper	No	198.06	$150,100	$297,288	$250,001	4672	25.26	1180	1328	1355
DC	11	District of Columbia	001	0003.00	Upper	No	198.06	$150,100	$297,288	$250,001	6161	26.42	1628	1353	1890
DC	11	District of Columbia	001	0004.00	Upper	No	198.06	$150,100	$297,288	$250,001	1643	26.11	429	376	356
DC	11	District of Columbia	001	0005.01	Upper	No	189.74	$150,100	$284,800	$239,500	3829	31.47	1205	247	238
DC	11	District of Columbia	001	0005.02	Upper	No	178.50	$150,100	$267,929	$225,313	3418	26.04	890	953	669
DC	11	District of Columbia	001	0006.00	Upper	No	198.06	$150,100	$297,288	$250,001	4676	25.32	1184	1509	1056
DC	11	District of Columbia	001	0007.02	Upper	No	148.82	$150,100	$223,379	$187,857	3452	39.77	1373	500	164
DC	11	District of Columbia	001	0007.03	Upper	No	189.92	$150,100	$285,070	$239,726	3022	29.88	903	1368	16
DC	11	District of Columbia	001	0007.04	Upper	No	129.23	$150,100	$193,974	$163,125	2753	38.29	1054	528	418
DC	11	District of Columbia	001	0008.02	Upper	No	194.77	$150,100	$292,350	$245,857	3327	34.54	1149	885	1153
DC	11	District of Columbia	001	0008.03	Upper	No	193.46	$150,100	$290,383	$244,200	3174	31.66	1005	970	444
DC	11	District of Columbia	001	0008.04	Upper	No	198.06	$150,100	$297,288	$250,001	3832	27.61	1058	1014	1070
DC	11	District of Columbia	001	0009.02	Upper	No	198.06	$150,100	$297,288	$250,001	2317	21.19	491	741	814
DC	11	District of Columbia	001	0009.03	Upper	No	198.06	$150,100	$297,288	$250,001	4202	42.5	1786	277	356
DC	11	District of Columbia	001	0009.04	Upper	No	198.06	$150,100	$297,288	$250,001	3148	20.3	639	969	1076
DC	11	District of Columbia	001	0010.02	Upper	No	165.11	$150,100	$247,830	$208,417	3643	34.83	1269	682	131
DC	11	District of Columbia	001	0010.03	Upper	No	195.96	$150,100	$294,136	$247,361	3111	21.47	668	1139	1139
DC	11	District of Columbia	001	0010.04	Upper	No	198.06	$150,100	$297,288	$250,001	4480	28.08	1258	1125	1258
DC	11	District of Columbia	001	0011.00	Upper	No	190.81	$150,100	$286,406	$240,859	5300	30.06	1593	1195	1187
DC	11	District of Columbia	001	0012.00	Upper	No	159.72	$150,100	$239,740	$201,615	5371	30.7	1649	1370	1032
DC	11	District of Columbia	001	0013.01	Upper	No	131.85	$150,100	$197,907	$166,429	4160	39.69	1651	608	533
DC	11	District of Columbia	001	0013.03	Upper	No	142.26	$150,100	$213,532	$179,568	3763	35.24	1326	761	264
DC	11	District of Columbia	001	0013.04	Middle	No	90.44	$150,100	$135,750	$114,158	4018	27.9	1121	790	214
DC	11	District of Columbia	001	0014.01	Upper	No	198.06	$150,100	$297,288	$250,001	3258	28.21	919	826	825
DC	11	District of Columbia	001	0014.02	Upper	No	198.06	$150,100	$297,288	$250,001	3514	32.98	1159	876	886
DC	11	District of Columbia	001	0015.00	Upper	No	198.06	$150,100	$297,288	$250,001	6156	25.24	1554	1911	2098
DC	11	District of Columbia	001	0016.00	Upper	No	158.02	$150,100	$237,188	$199,464	4471	71.42	3193	1415	1637
DC	11	District of Columbia	001	0017.02	Middle	No	119.08	$150,100	$178,739	$150,313	3356	64.69	2171	920	866
DC	11	District of Columbia	001	0018.03	Low	No	36.09	$150,100	$54,171	$45,565	4102	93.52	3836	216	359
DC	11	District of Columbia	001	0018.04	Low	No	47.98	$150,100	$72,018	$60,571	5500	92.58	5092	530	779
DC	11	District of Columbia	001	0019.01	Moderate	No	73.21	$150,100	$109,888	$92,414	4206	80.98	3406	1150	1594
DC	11	District of Columbia	001	0019.02	Middle	No	106.95	$150,100	$160,532	$135,000	2117	79.55	1684	669	744
DC	11	District of Columbia	001	0020.01	Low	No	37.87	$150,100	$56,843	$47,813	2926	79.94	2339	340	351
DC	11	District of Columbia	001	0020.02	Upper	No	145.17	$150,100	$217,900	$183,250	4072	74.63	3039	1152	1120

DC	11	District of Columbia	001	0021.01	Moderate	No	75.33	$150,100	$113,070	$95,095	5687	84.44	4802	1070	1339
DC	11	District of Columbia	001	0021.02	Moderate	No	73.53	$150,100	$110,369	$92,813	5099	84.21	4294	1266	1778
DC	11	District of Columbia	001	0022.01	Middle	No	111.82	$150,100	$167,842	$141,146	3485	75.21	2621	793	930
DC	11	District of Columbia	001	0022.02	Low	No	48.79	$150,100	$73,234	$61,597	3339	83.59	2791	560	1040
DC	11	District of Columbia	001	0023.01	Upper	No	127.85	$150,100	$191,903	$161,380	3266	70.73	2310	968	1138
DC	11	District of Columbia	001	0023.02	Moderate	No	68.72	$150,100	$103,149	$86,750	1762	63.73	1123	202	189
DC	11	District of Columbia	001	0024.00	Middle	No	82.61	$150,100	$123,998	$104,278	4095	64.47	2640	876	1038
DC	11	District of Columbia	001	0025.01	Upper	No	122.88	$150,100	$184,443	$155,114	2688	70.42	1893	478	588
DC	11	District of Columbia	001	0025.03	Unknown	No	0.00	$150,100	$0	$0	3031	65.56	1987	472	633
DC	11	District of Columbia	001	0025.04	Moderate	No	62.27	$150,100	$93,467	$78,603	3349	70.62	2365	649	392
DC	11	District of Columbia	001	0026.00	Upper	No	198.06	$150,100	$297,288	$250,001	2592	60.76	1575	617	691
DC	11	District of Columbia	001	0027.02	Upper	No	136.02	$150,100	$204,166	$171,696	5825	47.64	2775	999	1240
DC	11	District of Columbia	001	0027.03	Upper	No	180.62	$150,100	$271,111	$227,989	2614	50.19	1312	504	364
DC	11	District of Columbia	001	0027.04	Middle	No	84.55	$150,100	$126,910	$106,731	2993	60.78	1819	275	425
DC	11	District of Columbia	001	0028.01	Moderate	No	63.62	$150,100	$95,494	$80,313	4398	73.12	3216	336	362
DC	11	District of Columbia	001	0028.02	Moderate	No	60.29	$150,100	$90,495	$76,103	4685	71.5	3350	523	214
DC	11	District of Columbia	001	0029.00	Upper	No	145.73	$150,100	$218,741	$183,958	4443	58.56	2602	877	1055
DC	11	District of Columbia	001	0030.00	Low	No	35.85	$150,100	$53,811	$45,255	3561	61.67	2196	471	666
DC	11	District of Columbia	001	0031.00	Upper	No	126.79	$150,100	$190,312	$160,045	3873	60.47	2342	911	1065
DC	11	District of Columbia	001	0032.00	Middle	No	85.87	$150,100	$128,891	$108,393	5099	69.09	3523	902	1517
DC	11	District of Columbia	001	0033.01	Upper	No	158.14	$150,100	$237,368	$199,615	3824	50.24	1921	1335	1651
DC	11	District of Columbia	001	0033.02	Upper	No	163.54	$150,100	$245,474	$206,429	2434	48.85	1189	466	835
DC	11	District of Columbia	001	0034.00	Upper	No	124.93	$150,100	$187,520	$157,692	5120	61.39	3143	474	920
DC	11	District of Columbia	001	0035.00	Moderate	No	60.16	$150,100	$90,300	$75,938	4801	58.8	2823	371	579
DC	11	District of Columbia	001	0036.00	Middle	No	102.00	$150,100	$153,102	$128,750	4775	56.21	2684	619	786
DC	11	District of Columbia	001	0037.01	Upper	No	164.56	$150,100	$247,005	$207,719	2916	54.39	1586	397	34
DC	11	District of Columbia	001	0037.02	Low	No	23.15	$150,100	$34,748	$29,231	2906	68.41	1988	247	129
DC	11	District of Columbia	001	0038.01	Upper	No	178.35	$150,100	$267,703	$225,125	1800	36.33	654	477	383
DC	11	District of Columbia	001	0038.02	Upper	No	198.06	$150,100	$297,288	$250,001	3911	49.4	1932	542	520
DC	11	District of Columbia	001	0039.01	Upper	No	154.21	$150,100	$231,469	$194,653	2598	39.8	1034	237	158
DC	11	District of Columbia	001	0039.02	Upper	No	135.12	$150,100	$202,815	$170,556	2022	30.76	622	558	180
DC	11	District of Columbia	001	0040.01	Upper	No	198.06	$150,100	$297,288	$250,001	3941	24.84	979	979	754
DC	11	District of Columbia	001	0040.02	Upper	No	180.94	$150,100	$271,591	$228,393	3291	27.86	917	785	403
DC	11	District of Columbia	001	0041.00	Upper	No	198.06	$150,100	$297,288	$250,001	2836	27.72	786	633	511
DC	11	District of Columbia	001	0042.01	Upper	No	181.09	$150,100	$271,816	$228,589	3548	26.8	951	633	911
DC	11	District of Columbia	001	0042.02	Upper	No	130.59	$150,100	$196,016	$164,844	2850	27.37	780	392	450
DC	11	District of Columbia	001	0043.00	Upper	No	183.34	$150,100	$275,193	$231,427	4436	40.04	1776	750	694
DC	11	District of Columbia	001	0044.01	Upper	No	144.53	$150,100	$216,940	$182,434	3430	34.64	1188	822	429
DC	11	District of Columbia	001	0044.02	Middle	No	119.08	$150,100	$178,739	$150,318	2755	39.35	1084	505	743
DC	11	District of Columbia	001	0046.00	Middle	No	103.15	$150,100	$154,828	$130,204	3543	60.54	2145	756	1168
DC	11	District of Columbia	001	0047.02	Middle	No	113.96	$150,100	$171,054	$143,851	3934	44.51	1751	284	76
DC	11	District of Columbia	001	0047.03	Unknown	No	0.00	$150,100	$0	$0	3331	53.74	1790	307	31
DC	11	District of Columbia	001	0047.04	Low	No	40.74	$150,100	$61,151	$51,430	1945	95.68	1861	108	370

DC	11	District of Columbia	001	0048.01	Moderate	No	79.64	$150,100	$119,540	$100,526	2820	46.31	1306	456	828
DC	11	District of Columbia	001	0048.02	Middle	No	86.15	$150,100	$129,311	$108,750	3634	66.59	2420	364	643
DC	11	District of Columbia	001	0049.01	Moderate	No	59.93	$150,100	$89,955	$75,650	3380	51.3	1734	399	630
DC	11	District of Columbia	001	0049.02	Upper	No	159.34	$150,100	$239,169	$201,136	3449	52.07	1796	697	332
DC	11	District of Columbia	001	0050.01	Upper	No	186.95	$150,100	$280,612	$235,979	2012	29.92	602	524	645
DC	11	District of Columbia	001	0050.03	Upper	No	180.78	$150,100	$271,351	$228,194	2143	41.62	892	326	54
DC	11	District of Columbia	001	0050.04	Middle	No	91.52	$150,100	$137,372	$115,521	3861	58.46	2257	626	225
DC	11	District of Columbia	001	0052.02	Upper	No	181.86	$150,100	$272,972	$229,554	3408	32.89	1121	892	370
DC	11	District of Columbia	001	0052.03	Middle	No	106.29	$150,100	$159,541	$134,167	2979	38.1	1135	292	143
DC	11	District of Columbia	001	0053.02	Upper	No	128.64	$150,100	$193,089	$162,375	2518	26.25	661	511	330
DC	11	District of Columbia	001	0053.03	Upper	No	125.55	$150,100	$188,451	$158,482	3215	36.33	1168	1057	208
DC	11	District of Columbia	001	0055.01	Upper	No	154.31	$150,100	$231,619	$194,777	2303	33.35	768	580	109
DC	11	District of Columbia	001	0055.02	Upper	No	185.32	$150,100	$278,165	$233,929	2968	33.39	991	466	507
DC	11	District of Columbia	001	0055.03	Middle	No	96.62	$150,100	$145,027	$121,958	2492	28.21	703	725	0
DC	11	District of Columbia	001	0056.01	Upper	No	120.71	$150,100	$181,186	$152,375	2900	40.41	1172	337	168
DC	11	District of Columbia	001	0056.02	Upper	No	144.49	$150,100	$216,879	$182,386	4100	38.93	1596	815	22
DC	11	District of Columbia	001	0058.01	Upper	No	157.32	$150,100	$236,137	$198,580	1672	44.74	748	509	0
DC	11	District of Columbia	001	0058.02	Upper	No	198.06	$150,100	$297,288	$250,001	2145	40.23	863	386	65
DC	11	District of Columbia	001	0059.00	Middle	No	106.81	$150,100	$160,322	$134,821	2617	41.5	1086	156	21
DC	11	District of Columbia	001	0064.00	Low	No	17.06	$150,100	$25,607	$21,534	2481	76.62	1901	218	518
DC	11	District of Columbia	001	0065.00	Upper	No	166.07	$150,100	$249,271	$209,630	2609	21.23	554	839	1133
DC	11	District of Columbia	001	0066.00	Upper	No	156.25	$150,100	$234,531	$197,228	2164	19.87	430	591	839
DC	11	District of Columbia	001	0067.00	Upper	No	173.30	$150,100	$260,123	$218,750	3927	23.63	928	1384	1965
DC	11	District of Columbia	001	0068.01	Upper	No	128.40	$150,100	$192,728	$162,083	2238	48.26	1080	620	870
DC	11	District of Columbia	001	0068.02	Upper	No	151.23	$150,100	$226,996	$190,898	2580	42.21	1089	555	790
DC	11	District of Columbia	001	0068.04	Unknown	No	0.00	$150,100	$0	$0	2429	87.73	2131	45	35
DC	11	District of Columbia	001	0069.00	Upper	No	198.06	$150,100	$297,288	$250,001	2799	34.41	963	711	947
DC	11	District of Columbia	001	0070.00	Upper	No	192.86	$150,100	$289,483	$243,438	2697	30.59	825	616	1100
DC	11	District of Columbia	001	0071.00	Middle	No	89.57	$150,100	$134,445	$113,063	3218	58.58	1885	556	512
DC	11	District of Columbia	001	0072.01	Upper	No	198.06	$150,100	$297,288	$250,001	2985	36.92	1102	85	5
DC	11	District of Columbia	001	0072.02	Upper	No	149.94	$150,100	$225,060	$189,265	4303	27.19	1170	107	0
DC	11	District of Columbia	001	0072.03	Upper	No	129.82	$150,100	$194,860	$163,867	3748	40.64	1523	350	354
DC	11	District of Columbia	001	0073.01	Middle	No	81.92	$150,100	$122,962	$103,409	3841	41.76	1604	0	1470
DC	11	District of Columbia	001	0073.04	Low	No	38.68	$150,100	$58,059	$48,836	4410	97.91	4318	481	1257
DC	11	District of Columbia	001	0074.01	Low	No	14.46	$150,100	$21,704	$18,264	1259	98.57	1241	146	461
DC	11	District of Columbia	001	0074.03	Low	No	24.85	$150,100	$37,300	$31,372	2613	98.81	2582	48	148
DC	11	District of Columbia	001	0074.04	Moderate	No	54.89	$150,100	$82,390	$69,286	3637	99.18	3607	388	871
DC	11	District of Columbia	001	0074.06	Low	No	19.10	$150,100	$28,669	$24,120	3528	99.43	3508	126	201
DC	11	District of Columbia	001	0074.07	Low	No	25.69	$150,100	$38,561	$32,434	3491	96.65	3374	533	680
DC	11	District of Columbia	001	0074.08	Low	No	17.99	$150,100	$27,003	$22,708	2867	99.2	2844	98	448
DC	11	District of Columbia	001	0074.09	Low	No	21.95	$150,100	$32,947	$27,716	3835	99.19	3804	358	680
DC	11	District of Columbia	001	0075.02	Low	No	23.65	$150,100	$35,499	$29,862	4687	98.68	4625	341	1023
DC	11	District of Columbia	001	0075.03	Low	No	31.78	$150,100	$47,702	$40,114	2528	95.21	2407	314	538

DC	11	District of Columbia	001	0075.04	Low	No	25.41	$150,100	$38,140	$32,083	2730	97.22	2654	344	622
DC	11	District of Columbia	001	0076.01	Low	No	34.52	$150,100	$51,815	$43,585	4693	94.74	4446	945	1567
DC	11	District of Columbia	001	0076.03	Moderate	No	54.51	$150,100	$81,820	$68,810	4185	94.07	3937	973	1063
DC	11	District of Columbia	001	0076.04	Moderate	No	64.84	$150,100	$97,325	$81,855	3803	94.5	3594	587	661
DC	11	District of Columbia	001	0076.05	Low	No	33.46	$150,100	$50,223	$42,238	3663	97.93	3587	443	708
DC	11	District of Columbia	001	0077.03	Moderate	No	50.00	$150,100	$75,050	$63,122	5227	98.7	5159	692	1304
DC	11	District of Columbia	001	0077.07	Low	No	35.75	$150,100	$53,661	$45,129	3927	98.5	3868	684	1265
DC	11	District of Columbia	001	0077.08	Low	No	28.69	$150,100	$43,064	$36,218	2574	98.95	2547	132	506
DC	11	District of Columbia	001	0077.09	Low	No	28.50	$150,100	$42,779	$35,982	2072	96.43	1998	188	760
DC	11	District of Columbia	001	0078.03	Low	No	38.48	$150,100	$57,758	$48,571	4590	97.28	4465	706	1301
DC	11	District of Columbia	001	0078.04	Low	No	44.32	$150,100	$66,524	$55,944	3499	98.14	3434	433	822
DC	11	District of Columbia	001	0078.06	Low	No	39.56	$150,100	$59,380	$49,943	3457	96.99	3353	427	818
DC	11	District of Columbia	001	0078.07	Low	No	38.45	$150,100	$57,713	$48,542	2114	98.3	2078	313	499
DC	11	District of Columbia	001	0078.08	Moderate	No	50.14	$150,100	$75,260	$63,298	3792	98.31	3728	911	1252
DC	11	District of Columbia	001	0078.09	Low	No	47.89	$150,100	$71,883	$60,455	3155	97.91	3089	610	1001
DC	11	District of Columbia	001	0079.01	Moderate	No	66.44	$150,100	$99,726	$83,864	4148	74.59	3094	672	1318
DC	11	District of Columbia	001	0079.03	Middle	No	108.68	$150,100	$163,129	$137,188	1865	71.58	1335	523	795
DC	11	District of Columbia	001	0080.01	Upper	No	160.56	$150,100	$241,001	$202,672	3103	40.8	1266	1139	1411
DC	11	District of Columbia	001	0080.02	Upper	No	156.18	$150,100	$234,426	$197,143	3366	35.38	1191	857	1182
DC	11	District of Columbia	001	0081.00	Upper	No	198.06	$150,100	$297,288	$250,001	3153	24.29	766	693	1265
DC	11	District of Columbia	001	0082.00	Upper	No	162.14	$150,100	$243,372	$204,667	2695	22.86	616	659	871
DC	11	District of Columbia	001	0083.01	Upper	No	153.00	$150,100	$229,653	$193,125	3220	30.16	971	645	967
DC	11	District of Columbia	001	0083.02	Upper	No	152.43	$150,100	$228,797	$192,411	3026	31.06	940	532	952
DC	11	District of Columbia	001	0084.02	Upper	No	167.00	$150,100	$250,667	$210,795	2447	43.85	1073	571	759
DC	11	District of Columbia	001	0084.10	Upper	No	190.63	$150,100	$286,136	$240,625	1843	53.17	980	494	673
DC	11	District of Columbia	001	0087.01	Upper	No	154.61	$150,100	$232,070	$195,162	2814	64.89	1826	641	1004
DC	11	District of Columbia	001	0087.02	Moderate	No	78.84	$150,100	$118,339	$99,524	3574	65.03	2324	457	617
DC	11	District of Columbia	001	0088.02	Moderate	No	67.52	$150,100	$101,348	$85,231	4360	71.38	3112	666	1513
DC	11	District of Columbia	001	0088.03	Low	No	38.04	$150,100	$57,098	$48,024	4036	69.45	2803	120	474
DC	11	District of Columbia	001	0088.04	Low	No	36.91	$150,100	$55,402	$46,591	2417	83.82	2026	532	1518
DC	11	District of Columbia	001	0089.03	Low	No	34.80	$150,100	$52,235	$43,935	3062	86.32	2643	223	925
DC	11	District of Columbia	001	0089.04	Low	No	37.93	$150,100	$56,933	$47,888	3137	93.72	2940	257	1117
DC	11	District of Columbia	001	0090.00	Middle	No	90.58	$150,100	$135,961	$114,342	4676	94.53	4420	1133	1207
DC	11	District of Columbia	001	0091.02	Moderate	No	55.31	$150,100	$83,020	$69,821	4608	88.78	4091	673	1203
DC	11	District of Columbia	001	0092.01	Upper	No	136.21	$150,100	$204,451	$171,932	3103	56.3	1747	413	602
DC	11	District of Columbia	001	0092.03	Moderate	No	79.37	$150,100	$119,134	$100,192	2775	71.24	1977	614	893
DC	11	District of Columbia	001	0092.04	Low	No	36.12	$150,100	$54,216	$45,602	2889	90.69	2620	254	403
DC	11	District of Columbia	001	0093.01	Upper	No	160.23	$150,100	$240,505	$202,250	3853	64.7	2493	1124	1340
DC	11	District of Columbia	001	0093.02	Moderate	No	73.18	$150,100	$109,843	$92,375	1750	67.49	1181	365	480
DC	11	District of Columbia	001	0094.00	Upper	No	126.92	$150,100	$190,507	$160,208	4424	79.29	3508	1452	1637
DC	11	District of Columbia	001	0095.03	Middle	No	88.89	$150,100	$133,424	$112,210	3106	75.21	2336	957	1198
DC	11	District of Columbia	001	0095.04	Upper	No	126.42	$150,100	$189,756	$159,583	3208	72.44	2324	792	1195
DC	11	District of Columbia	001	0095.05	Middle	No	108.62	$150,100	$163,039	$137,105	3796	89.99	3416	870	1267

DC	11	District of Columbia	001	0095.07	Moderate	No	67.56	$150,100	$101,408	$85,278	1525	91.87	1401	508	568
DC	11	District of Columbia	001	0095.08	Moderate	No	54.23	$150,100	$81,399	$68,457	4243	87.96	3732	488	834
DC	11	District of Columbia	001	0095.09	Middle	No	92.18	$150,100	$138,362	$116,364	3194	86.91	2776	1136	1246
DC	11	District of Columbia	001	0095.10	Low	No	42.66	$150,100	$64,033	$53,854	4525	94.41	4272	367	606
DC	11	District of Columbia	001	0095.11	Unknown	No	0.00	$150,100	$0	$0	2066	68.97	1425	0	0
DC	11	District of Columbia	001	0096.01	Low	No	28.25	$150,100	$42,403	$35,659	2086	97.32	2030	284	715
DC	11	District of Columbia	001	0096.02	Low	No	20.69	$150,100	$31,056	$26,122	4481	98.66	4421	212	417
DC	11	District of Columbia	001	0096.03	Low	No	42.41	$150,100	$63,657	$53,534	3971	97.81	3884	593	1009
DC	11	District of Columbia	001	0096.04	Moderate	No	66.91	$150,100	$100,432	$84,464	1996	93.44	1865	569	804
DC	11	District of Columbia	001	0097.00	Moderate	No	57.65	$150,100	$86,533	$72,773	3188	99.28	3165	690	888
DC	11	District of Columbia	001	0098.01	Low	No	19.55	$150,100	$29,345	$24,688	1848	99.08	1831	160	459
DC	11	District of Columbia	001	0098.02	Moderate	No	68.44	$150,100	$102,728	$86,396	2064	99.47	2053	274	463
DC	11	District of Columbia	001	0098.03	Low	No	42.13	$150,100	$63,237	$53,182	2968	98.89	2935	233	664
DC	11	District of Columbia	001	0098.04	Low	No	34.25	$150,100	$51,409	$43,244	2517	98.53	2480	252	404
DC	11	District of Columbia	001	0098.07	Moderate	No	70.54	$150,100	$105,881	$89,042	3523	98.52	3471	450	926
DC	11	District of Columbia	001	0098.10	Low	No	34.19	$150,100	$51,319	$43,167	2461	99.07	2438	55	360
DC	11	District of Columbia	001	0098.11	Low	No	26.81	$150,100	$40,242	$33,848	4438	99.5	4416	233	712
DC	11	District of Columbia	001	0099.01	Middle	No	96.92	$150,100	$145,477	$122,344	2364	93.36	2207	765	1035
DC	11	District of Columbia	001	0099.02	Middle	No	80.36	$150,100	$120,620	$101,445	2774	98.16	2723	999	1197
DC	11	District of Columbia	001	0099.03	Moderate	No	76.43	$150,100	$114,721	$96,481	2004	97.55	1955	471	651
DC	11	District of Columbia	001	0099.04	Low	No	47.25	$150,100	$70,922	$59,643	2886	97.96	2827	382	477
DC	11	District of Columbia	001	0099.05	Low	No	36.39	$150,100	$54,621	$45,938	2790	98.35	2744	494	636
DC	11	District of Columbia	001	0099.06	Low	No	40.29	$150,100	$60,475	$50,868	1773	96.9	1718	327	374
DC	11	District of Columbia	001	0099.07	Low	No	25.69	$150,100	$38,561	$32,431	2259	98.54	2226	209	792
DC	11	District of Columbia	001	0101.00	Upper	No	171.32	$150,100	$257,151	$216,250	2699	46.46	1254	530	24
DC	11	District of Columbia	001	0102.01	Upper	No	134.58	$150,100	$202,005	$169,875	3341	48.4	1617	196	114
DC	11	District of Columbia	001	0102.02	Unknown	No	0.00	$150,100	$0	$0	2631	46.83	1232	511	358
DC	11	District of Columbia	001	0103.00	Middle	No	94.12	$150,100	$141,274	$118,804	3604	82.1	2959	665	748
DC	11	District of Columbia	001	0104.00	Low	No	39.26	$150,100	$58,929	$49,556	4616	97.68	4509	1058	1196
DC	11	District of Columbia	001	0105.00	Upper	No	143.89	$150,100	$215,979	$181,635	3712	61.83	2295	768	455
DC	11	District of Columbia	001	0106.01	Middle	No	95.69	$150,100	$143,631	$120,795	2130	48.73	1038	0	0
DC	11	District of Columbia	001	0106.02	Upper	No	132.39	$150,100	$198,717	$167,115	6594	43.66	2879	839	1360
DC	11	District of Columbia	001	0106.03	Upper	No	187.48	$150,100	$281,407	$236,645	3068	42.28	1297	0	50
DC	11	District of Columbia	001	0107.00	Moderate	No	70.62	$150,100	$106,001	$89,152	2296	39.72	912	381	19
DC	11	District of Columbia	001	0108.00	Unknown	No	0.00	$150,100	$0	$0	6879	40.69	2799	52	51
DC	11	District of Columbia	001	0109.00	Low	No	34.96	$150,100	$52,475	$44,135	3333	97.93	3264	69	213
DC	11	District of Columbia	001	0110.01	Middle	No	100.40	$150,100	$150,700	$126,729	2423	58.52	1418	612	519
DC	11	District of Columbia	001	0110.02	Upper	No	181.10	$150,100	$271,831	$228,594	1859	35.56	661	812	92
DC	11	District of Columbia	001	0111.00	Middle	No	80.55	$150,100	$120,906	$101,679	5903	89.06	5257	1097	1335
DC	11	District of Columbia	001	9800.00	Unknown	No	0.00	$150,100	$0	$0	176	73.86	130	0	0

Assessment Area 17- Bowling Green MSA 14540

State	State Code	County	County Code	Tract Code	Tract Income Level	Distressed or Under-served Tract	Tract Median Family Income %	2023 FFIEC Est. MSA/MD non-MSA/MD Median Family Income	2023 Est. Tract Median Family Income	2020 Tract Median Family Income	Tract Population	Tract Minority %	Minority Population	Owner Occupied Units	1- to 4- Family Units
KY	21	Butler	031	9301.00	Middle	No	90.18	$78,700	$70,972	$56,714	3101	4.84	150	986	1559
KY	21	Butler	031	9302.00	Middle	No	81.77	$78,700	$64,353	$51,429	1616	3.71	60	452	702
KY	21	Butler	031	9303.01	Middle	No	103.65	$78,700	$81,573	$65,188	1415	5.16	73	492	716
KY	21	Butler	031	9303.02	Moderate	No	79.68	$78,700	$62,708	$50,110	3199	18.79	601	564	1222
KY	21	Butler	031	9304.00	Middle	No	90.74	$78,700	$71,412	$57,066	1764	4.82	85	581	876
KY	21	Butler	031	9305.00	Middle	No	92.60	$78,700	$72,876	$58,235	1276	2.51	32	407	695
KY	21	Butler	031	9999.99	Middle	No	89.27	$78,700	$70,255	$56,145	12371	8.09	1001	3482	5770
KY	21	Edmonson	061	9202.00	Middle	No	82.15	$78,700	$64,652	$51,667	4123	4.34	179	1724	2421
KY	21	Edmonson	061	9203.00	Middle	No	84.25	$78,700	$66,305	$52,989	1286	4.28	55	475	1417
KY	21	Edmonson	061	9204.01	Moderate	No	77.27	$78,700	$60,811	$48,594	2804	5.78	162	1102	1257
KY	21	Edmonson	061	9204.02	Middle	No	107.47	$78,700	$84,579	$67,589	3809	4.65	177	942	1422
KY	21	Edmonson	061	9801.00	Unknown	No	0.00	$78,700	$0	$0	104	64.42	67	0	0
KY	21	Edmonson	061	9999.99	Middle	No	84.19	$78,700	$66,258	$52,951	12126	5.28	640	4243	6517
KY	21	Warren	227	0101.00	Unknown	No	0.00	$78,700	$0	$0	2755	27.66	762	67	396
KY	21	Warren	227	0102.00	Low	No	44.74	$78,700	$35,210	$28,140	3524	57.83	2038	299	1225
KY	21	Warren	227	0103.00	Moderate	No	53.15	$78,700	$41,829	$33,427	4503	51.79	2332	539	1697
KY	21	Warren	227	0104.00	Upper	No	232.55	$78,700	$183,017	$146,250	4168	24.26	1011	18	71
KY	21	Warren	227	0105.00	Moderate	No	50.77	$78,700	$39,956	$31,932	2271	15.19	345	277	1290
KY	21	Warren	227	0106.00	Middle	No	114.62	$78,700	$90,206	$72,083	4302	26.55	1142	966	2028
KY	21	Warren	227	0107.01	Middle	No	80.00	$78,700	$62,960	$50,313	5422	34.51	1871	799	1600
KY	21	Warren	227	0107.02	Middle	No	108.84	$78,700	$85,657	$68,450	6647	41.28	2744	1593	2360
KY	21	Warren	227	0108.01	Middle	No	119.65	$78,700	$94,165	$75,250	3984	21.86	871	668	1100
KY	21	Warren	227	0108.02	Upper	No	176.16	$78,700	$138,638	$110,785	8708	18.47	1608	2608	2788
KY	21	Warren	227	0108.04	Moderate	No	75.32	$78,700	$59,277	$47,368	2882	32.51	937	441	680
KY	21	Warren	227	0108.05	Middle	No	99.29	$78,700	$78,141	$62,445	3998	27.79	1111	1092	1684
KY	21	Warren	227	0109.00	Upper	No	125.09	$78,700	$98,446	$78,672	4703	24.6	1157	1054	1989
KY	21	Warren	227	0110.01	Moderate	No	61.58	$78,700	$48,463	$38,727	4305	62.67	2698	374	1409
KY	21	Warren	227	0110.02	Moderate	No	70.06	$78,700	$55,137	$44,060	7852	49.77	3908	1186	2325
KY	21	Warren	227	0111.00	Upper	No	131.65	$78,700	$103,609	$82,795	7759	22.19	1722	1741	2427
KY	21	Warren	227	0112.00	Moderate	No	77.51	$78,700	$61,000	$48,750	5369	52.77	2833	774	1630
KY	21	Warren	227	0113.00	Moderate	No	76.52	$78,700	$60,221	$48,125	4733	26.22	1241	918	1577
KY	21	Warren	227	0114.01	Upper	No	185.92	$78,700	$146,319	$116,926	7233	13.31	963	2172	2575
KY	21	Warren	227	0114.02	Upper	No	197.97	$78,700	$155,802	$124,500	3501	18.68	654	852	1167
KY	21	Warren	227	0115.00	Upper	No	138.95	$78,700	$109,354	$87,385	7550	9.02	681	2422	2873
KY	21	Warren	227	0116.00	Middle	No	112.00	$78,700	$88,144	$70,436	5964	11.82	705	1695	2512
KY	21	Warren	227	0117.01	Middle	No	88.57	$78,700	$69,705	$55,701	5749	30.34	1744	955	1809
KY	21	Warren	227	0117.02	Middle	No	92.14	$78,700	$72,514	$57,951	3705	10.96	406	1047	1494

KY	21	Warren	227	0118.01	Middle	No	101.40	$78,700	$79,802	$63,770	3187	7.53	240	1053	1271
KY	21	Warren	227	0118.02	Middle	No	110.92	$78,700	$87,294	$69,757	2721	7.61	207	1030	1493
KY	21	Warren	227	0119.00	Middle	No	119.02	$78,700	$93,669	$74,850	7059	12.45	879	2114	2437

Assessment Area 18- Elizabethtown-Fort Knox KY MSA 21060

State	State Code	County	County Code	Tract Code	Tract Income Level	Distressed or Under-served Tract	Tract Median Family Income %	2023 FFIEC Est. MSA/MD non-MSA/MD Median Family Income	2023 Est. Tract Median Family Income	2020 Tract Median Family Income	Tract Population	Tract Minority %	Minority Population	Owner Occupied Units	1- to 4- Family Units
KY	21	Hardin	093	0001.00	Moderate	No	63.45	$80,100	$50,823	$45,337	978	10.12	99	254	541
KY	21	Hardin	093	0002.01	Upper	No	159.79	$80,100	$127,992	$114,167	1737	43.93	763	0	371
KY	21	Hardin	093	0002.02	Middle	No	106.48	$80,100	$85,290	$76,078	3399	49.34	1677	0	1031
KY	21	Hardin	093	0003.00	Middle	No	97.97	$80,100	$78,474	$70,000	4630	45.16	2091	1104	1801
KY	21	Hardin	093	0004.00	Moderate	No	63.06	$80,100	$50,511	$45,060	5045	47.39	2391	885	1818
KY	21	Hardin	093	0005.00	Moderate	No	55.18	$80,100	$44,199	$39,426	2168	42.53	922	431	848
KY	21	Hardin	093	0006.00	Middle	No	88.61	$80,100	$70,977	$63,309	3536	48.13	1702	704	1550
KY	21	Hardin	093	0007.00	Moderate	No	67.49	$80,100	$54,059	$48,220	4888	39.22	1917	790	2009
KY	21	Hardin	093	0008.00	Middle	No	106.61	$80,100	$85,395	$76,172	5673	37.33	2118	1320	2018
KY	21	Hardin	093	0009.02	Middle	No	101.88	$80,100	$81,606	$72,790	4744	41.61	1974	1232	1715
KY	21	Hardin	093	0009.03	Upper	No	137.11	$80,100	$109,825	$97,964	5045	19.15	966	1289	1743
KY	21	Hardin	093	0009.04	Middle	No	84.76	$80,100	$67,893	$60,563	7019	21.3	1495	1525	2294
KY	21	Hardin	093	0010.03	Upper	No	132.15	$80,100	$105,852	$94,423	4965	10.86	539	1530	2021
KY	21	Hardin	093	0010.04	Middle	No	95.21	$80,100	$76,263	$68,025	3872	10.92	423	1186	1600
KY	21	Hardin	093	0010.05	Upper	No	136.75	$80,100	$109,537	$97,708	3326	28.56	950	913	1201
KY	21	Hardin	093	0010.06	Upper	No	137.94	$80,100	$110,490	$98,553	3606	16.44	593	1547	1652
KY	21	Hardin	093	0011.00	Moderate	No	65.65	$80,100	$52,586	$46,910	4117	28.76	1184	528	1457
KY	21	Hardin	093	0012.00	Upper	No	124.90	$80,100	$100,045	$89,237	5568	24.25	1350	1128	1778
KY	21	Hardin	093	0013.00	Middle	No	105.87	$80,100	$84,802	$75,643	5255	23.62	1241	1460	1937
KY	21	Hardin	093	0014.01	Middle	No	118.72	$80,100	$95,095	$84,825	4163	19.55	814	856	1528
KY	21	Hardin	093	0014.02	Moderate	No	58.69	$80,100	$47,011	$41,938	4421	25.83	1142	605	1844
KY	21	Hardin	093	0015.00	Moderate	No	73.38	$80,100	$58,777	$52,431	2954	39.4	1164	538	1090
KY	21	Hardin	093	0016.01	Upper	No	157.77	$80,100	$126,374	$112,721	2948	17.77	524	729	1012
KY	21	Hardin	093	0016.02	Middle	No	81.13	$80,100	$64,985	$57,969	3899	5.33	208	1178	1591
KY	21	Hardin	093	0016.03	Upper	No	133.69	$80,100	$107,086	$95,523	2800	10.93	306	889	1102
KY	21	Hardin	093	0017.01	Middle	No	117.97	$80,100	$94,494	$84,289	5208	9.22	480	1654	1925
KY	21	Hardin	093	0017.02	Moderate	No	74.84	$80,100	$59,947	$53,472	4260	8.24	351	1386	1888
KY	21	Hardin	093	9801.00	Unknown	No	0.00	$80,100	$0	$0	478	48.74	233	0	0

Assessment Area 19- Owensboro KY MSA 36980

State	State Code	County	County Code	Tract Code	Tract Income Level	Distressed or Under-served Tract	Tract Median Family Income %	2023 FFIEC Est. MSA/MD non-MSA/MD Median Family Income	2023 Est. Tract Median Family Income	2020 Tract Median Family Income	Tract Population	Tract Minority %	Minority Population	Owner Occupied Units	1- to 4- Family Units
KY	21	Daviess	059	0001.00	Moderate	No	53.84	$91,200	$49,102	$36,810	3335	32.05	1069	919	1302
KY	21	Daviess	059	0002.00	Moderate	No	51.30	$91,200	$46,786	$35,068	3477	34.92	1214	489	1335
KY	21	Daviess	059	0003.00	Unknown	No	0.00	$91,200	$0	$0	2018	31.02	626	209	551
KY	21	Daviess	059	0004.01	Moderate	No	71.10	$91,200	$64,843	$48,604	5546	20.12	1116	1183	2166
KY	21	Daviess	059	0004.02	Moderate	No	56.25	$91,200	$51,300	$38,457	2247	23.77	534	471	841
KY	21	Daviess	059	0005.00	Moderate	No	69.18	$91,200	$63,092	$47,292	1938	23.68	459	440	986
KY	21	Daviess	059	0006.00	Middle	No	108.03	$91,200	$98,523	$73,848	5810	16.08	934	1718	2502
KY	21	Daviess	059	0007.00	Upper	No	143.66	$91,200	$131,018	$98,207	4497	11.12	500	1399	1745
KY	21	Daviess	059	0008.00	Middle	No	86.66	$91,200	$79,034	$59,244	3823	19.88	760	1000	1694
KY	21	Daviess	059	0009.00	Moderate	No	70.62	$91,200	$64,405	$48,281	5247	13.87	728	953	1893
KY	21	Daviess	059	0010.00	Middle	No	88.66	$91,200	$80,858	$60,608	3240	24.97	809	780	1398
KY	21	Daviess	059	0011.00	Upper	No	129.74	$91,200	$118,323	$88,690	2493	15.76	393	629	775
KY	21	Daviess	059	0012.00	Middle	No	119.20	$91,200	$108,710	$81,484	3308	15.3	506	1209	1491
KY	21	Daviess	059	0013.00	Middle	No	89.93	$91,200	$82,016	$61,477	6283	14.87	934	1396	2331
KY	21	Daviess	059	0014.01	Middle	No	118.29	$91,200	$107,880	$80,864	5470	12.05	659	1450	2048
KY	21	Daviess	059	0014.02	Middle	No	108.67	$91,200	$99,107	$74,286	5514	8.56	472	1579	1882
KY	21	Daviess	059	0015.01	Middle	No	92.52	$91,200	$84,378	$63,245	3717	11.33	421	1032	1449
KY	21	Daviess	059	0015.02	Upper	No	131.37	$91,200	$119,809	$89,805	3490	3.09	108	963	1198
KY	21	Daviess	059	0016.01	Upper	No	149.60	$91,200	$136,435	$102,270	5030	10.76	541	1530	1687
KY	21	Daviess	059	0016.02	Middle	No	111.54	$91,200	$101,724	$76,250	4783	4.54	217	1515	1761
KY	21	Daviess	059	0017.01	Middle	No	81.54	$91,200	$74,364	$55,745	6297	25.81	1625	1172	2503
KY	21	Daviess	059	0017.02	Middle	No	112.50	$91,200	$102,600	$76,908	3507	12.69	445	1134	1350
KY	21	Daviess	059	0017.03	Middle	No	106.92	$91,200	$97,511	$73,095	5363	7.12	382	1538	1850
KY	21	Daviess	059	0018.00	Upper	No	124.21	$91,200	$113,280	$84,914	6879	7.75	533	2084	2399

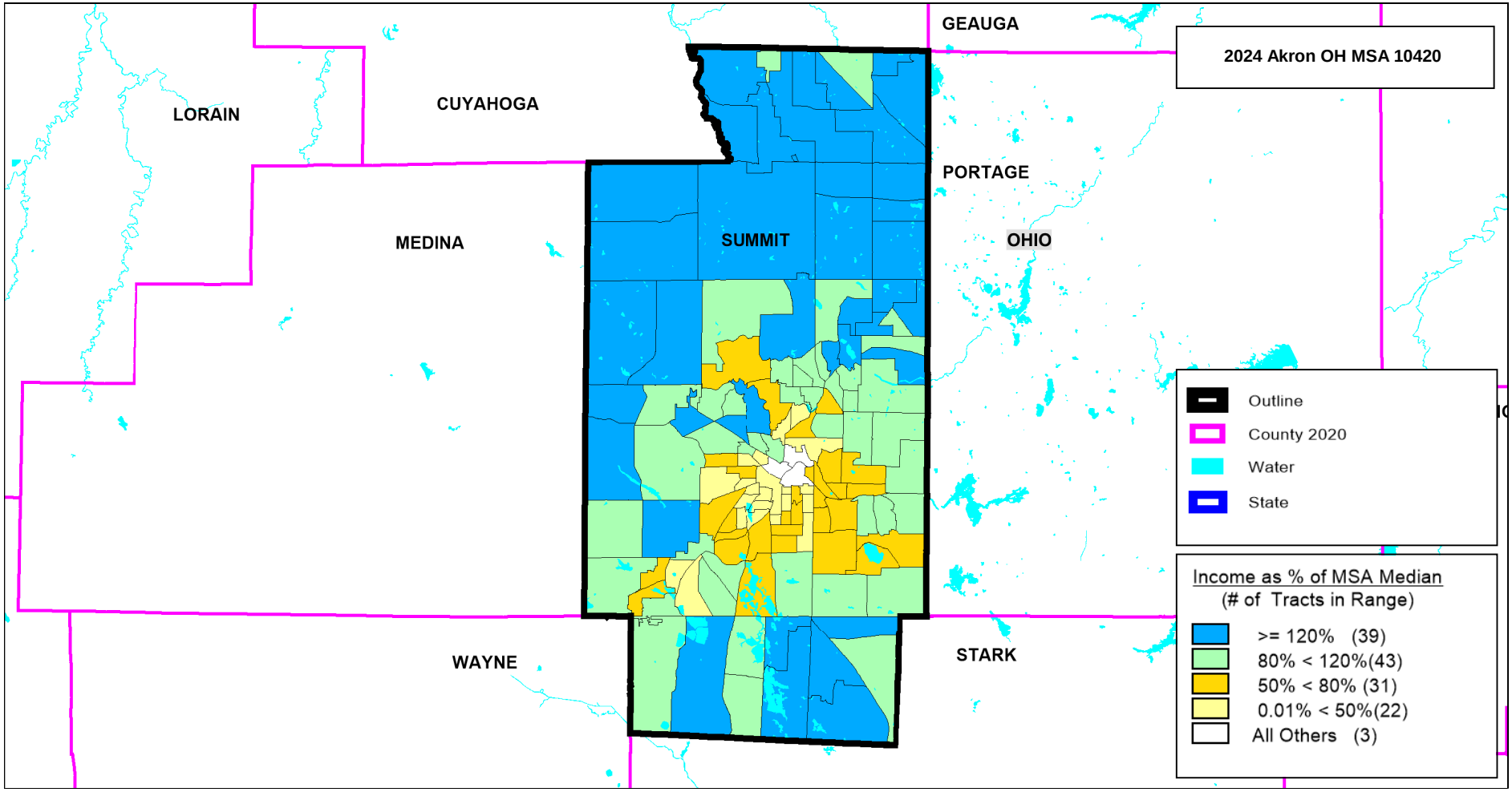
2024 Akron OH MSA 10420
LORAIN
CUYAHOGA
GEAUGA
PORTAGE
MEDINA
SUMMIT
OHIO
WAYNE
STARK
Outline
County 2020
Water
State
Income as % of MSA Median
(# of Tracts in Range)
>= 120% (39)
80% < 120%(43)
50% < 80% (31)
0.01% < 50%(22)
All Others (3)

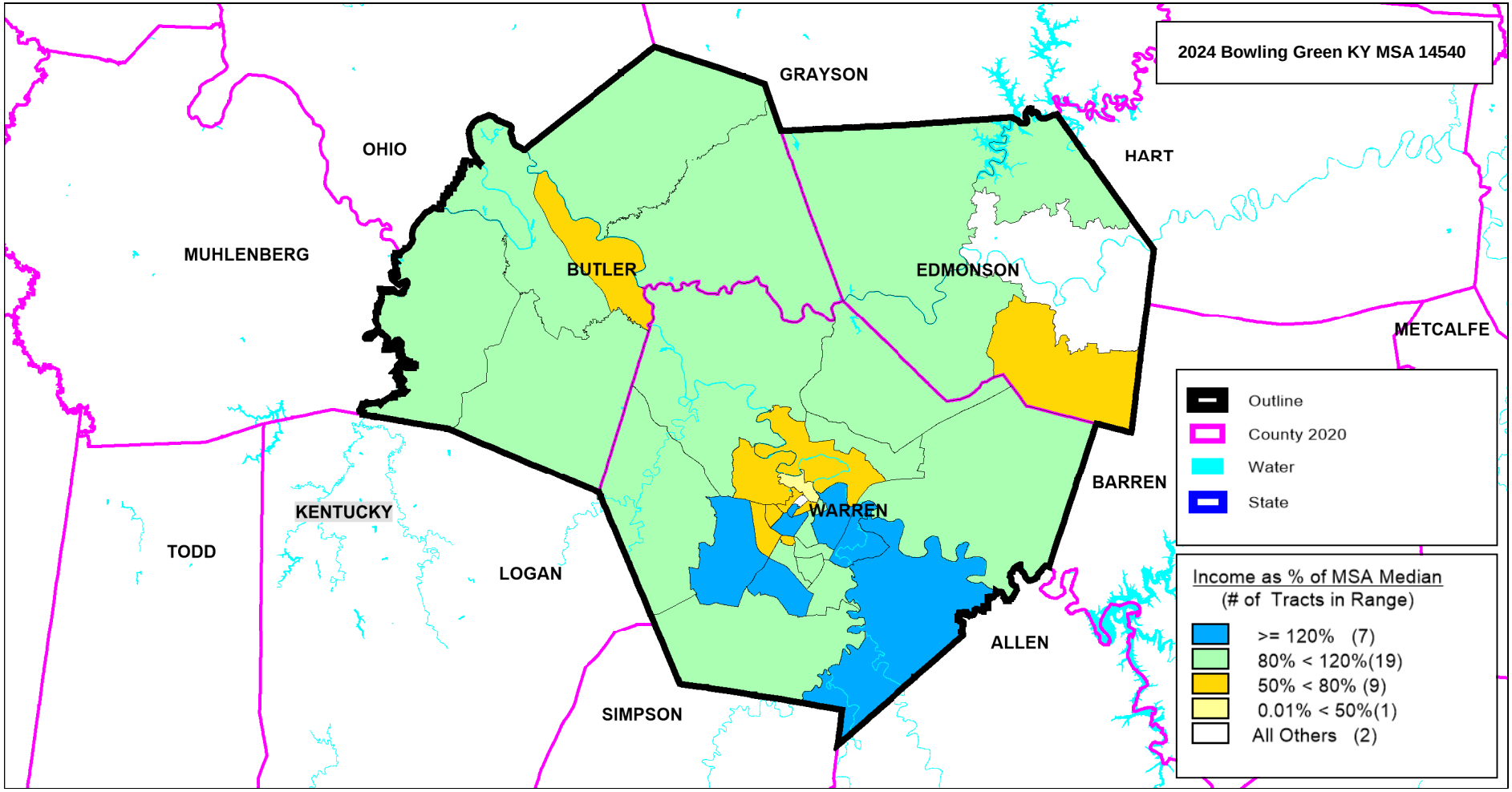
2024 Bowling Green KY MSA 14540
GRAYSON
OHIO
HART
MUHLENBERG
BUTLER
EDMONSON
METCALFE
BARREN
KENTUCKY
WARREN
TODD
LOGAN
ALLEN
SIMPSON
Outline
County 2020
Water
State
Income as % of MSA Median
(# of Tracts in Range)
>= 120% (7)
80% < 120%(19)
50% < 80% (9)
0.01% < 50%(1)
All Others (2)

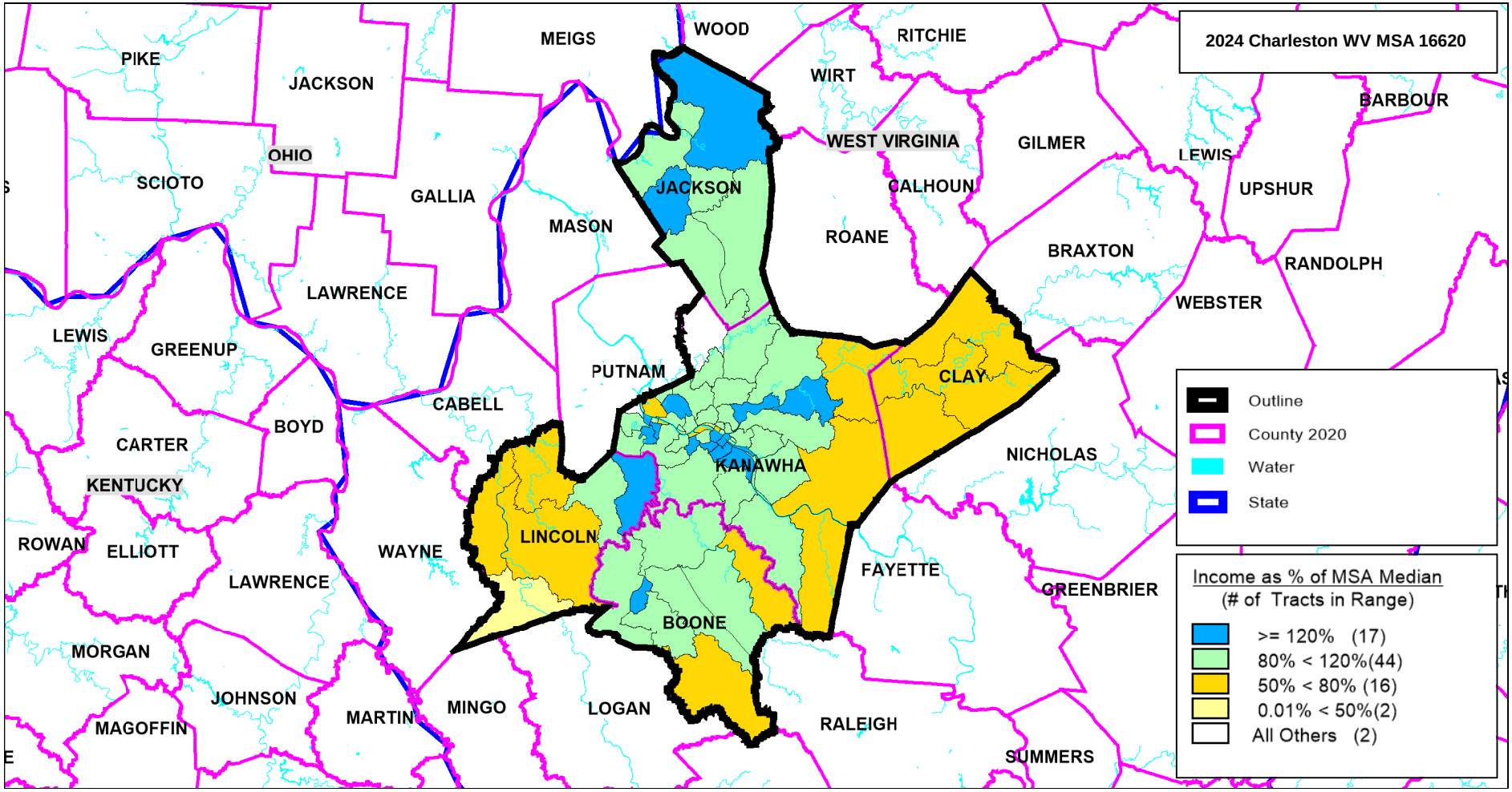
2024 Charleston WV MSA 16620
PIKE
JACKSON
MEIGS
WOOD
RITCHIE
WIRT
BARBOUR
OHIO
WEST VIRGINIA
GILMER
LEWIS
SCIOTO
GALLIA
JACKSON
CALHOUN
UPSHUR
MASON
ROANE
BRAXTON
RANDOLPH
LAWRENCE
WEBSTER
LEWIS
GREENUP
PUTNAM
CLAY
CABELL
BOYD
CARTER
KANAWHA
NICHOLAS
KENTUCKY
LINCOLN
ROWAN
ELLIOTT
WAYNE
FAYETTE
LAWRENCE
GREENBRIER
BOONE
MORGAN
JOHNSON
MARTIN
MINGO
LOGAN
RALEIGH
MAGOFFIN
SUMMERS
Outline
County 2020
Water
State
Income as % of MSA Median
(# of Tracts in Range)
>= 120% (17)
80% < 120%(44)
50% < 80% (16)
0.01% < 50%(2)
All Others (2)

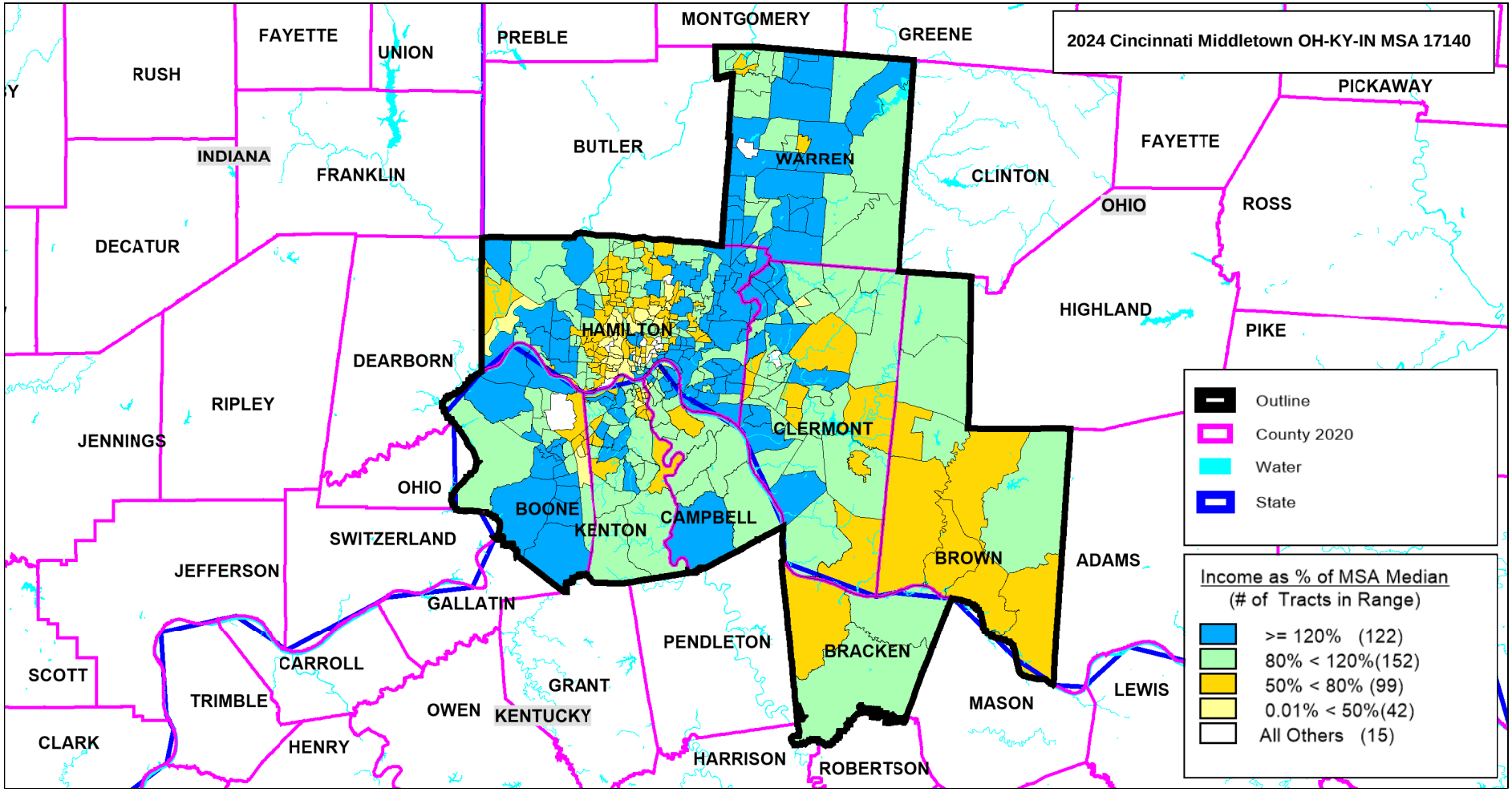
2024 Cincinnati Middletown OH-KY-IN MSA 17140
RUSH
FAYETTE
UNION
PREBLE
MONTGOMERY
GREENE
PICKAWAY
INDIANA
FRANKLIN
BUTLER
WARREN
CLINTON
FAYETTE
OHIO
ROSS
DECATUR
HIGHLAND
PIKE
HAMILTON
DEARBORN
RIPLEY
JENNINGS
CLERMONT
OHIO
BOONE
KENTON
CAMPBELL
SWITZERLAND
JEFFERSON
BROWN
ADAMS
GALLATIN
PENDLETON
BRACKEN
SCOTT
CARROLL
GRANT
TRIMBLE
OWEN
KENTUCKY
MASON
LEWIS
CLARK
HENRY
HARRISON
ROBERTSON
Outline
County 2020
Water
State
Income as % of MSA Median
(# of Tracts in Range)
>= 120% (122)
80% < 120%(152)
50% < 80% (99)
0.01% < 50%(42)
All Others (15)

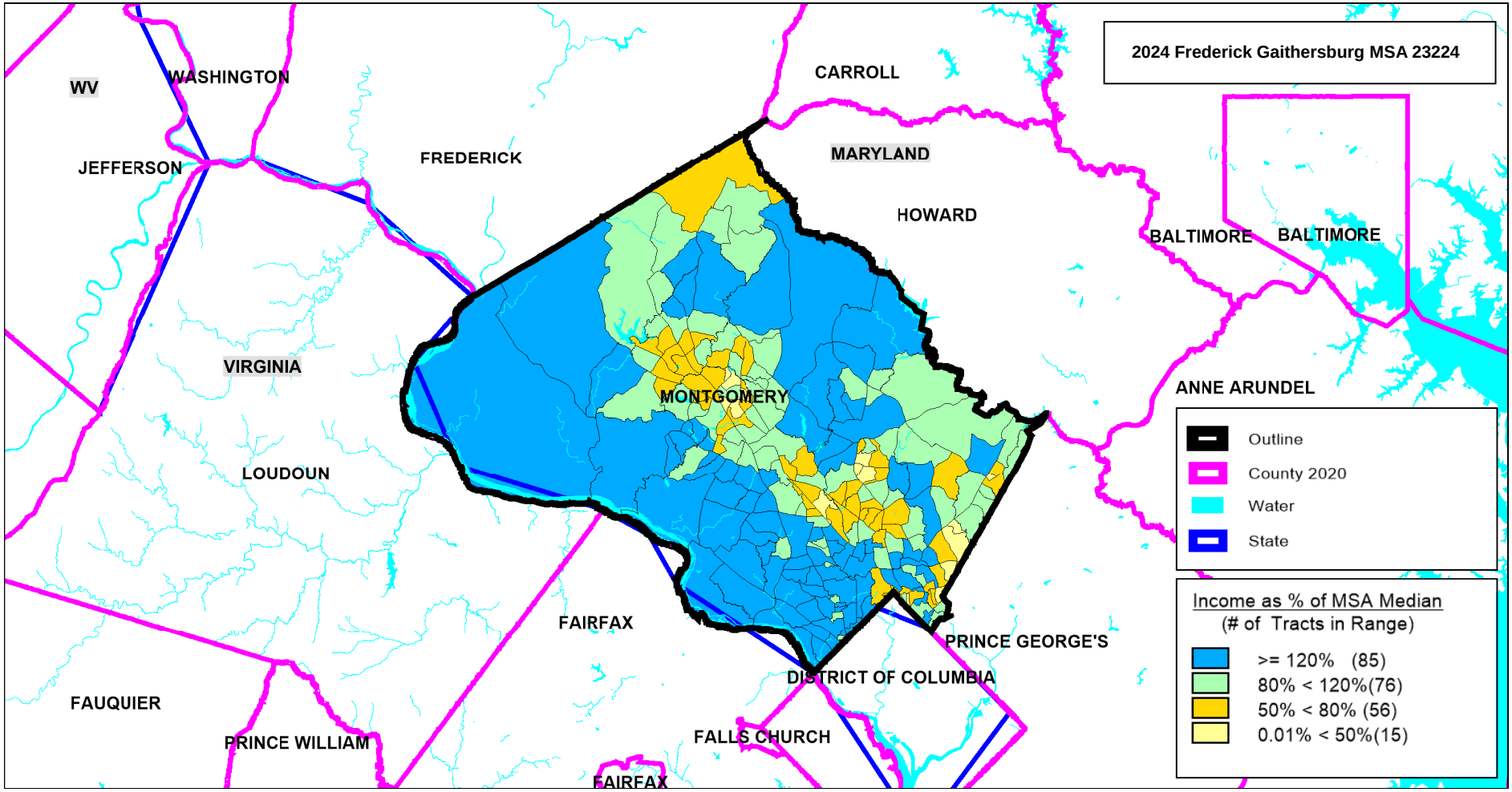
2024 Frederick Gaithersburg MSA 23224
WV
WASHINGTON
JEFFERSON
FREDERICK
CARROLL
MARYLAND
HOWARD
BALTIMORE
BALTIMORE
ANNE ARUNDEL
VIRGINIA
MONTGOMERY
LOUDOUN
FAIRFAX
PRINCE GEORGE'S
DISTRICT OF COLUMBIA
FAUQUIER
PRINCE WILLIAM
FALLS CHURCH
FAIRFAX
Outline
County 2020
Water
State
Income as % of MSA Median
(# of Tracts in Range)
>= 120% (85)
80% < 120%(76)
50% < 80% (56)
0.01% < 50%(15)

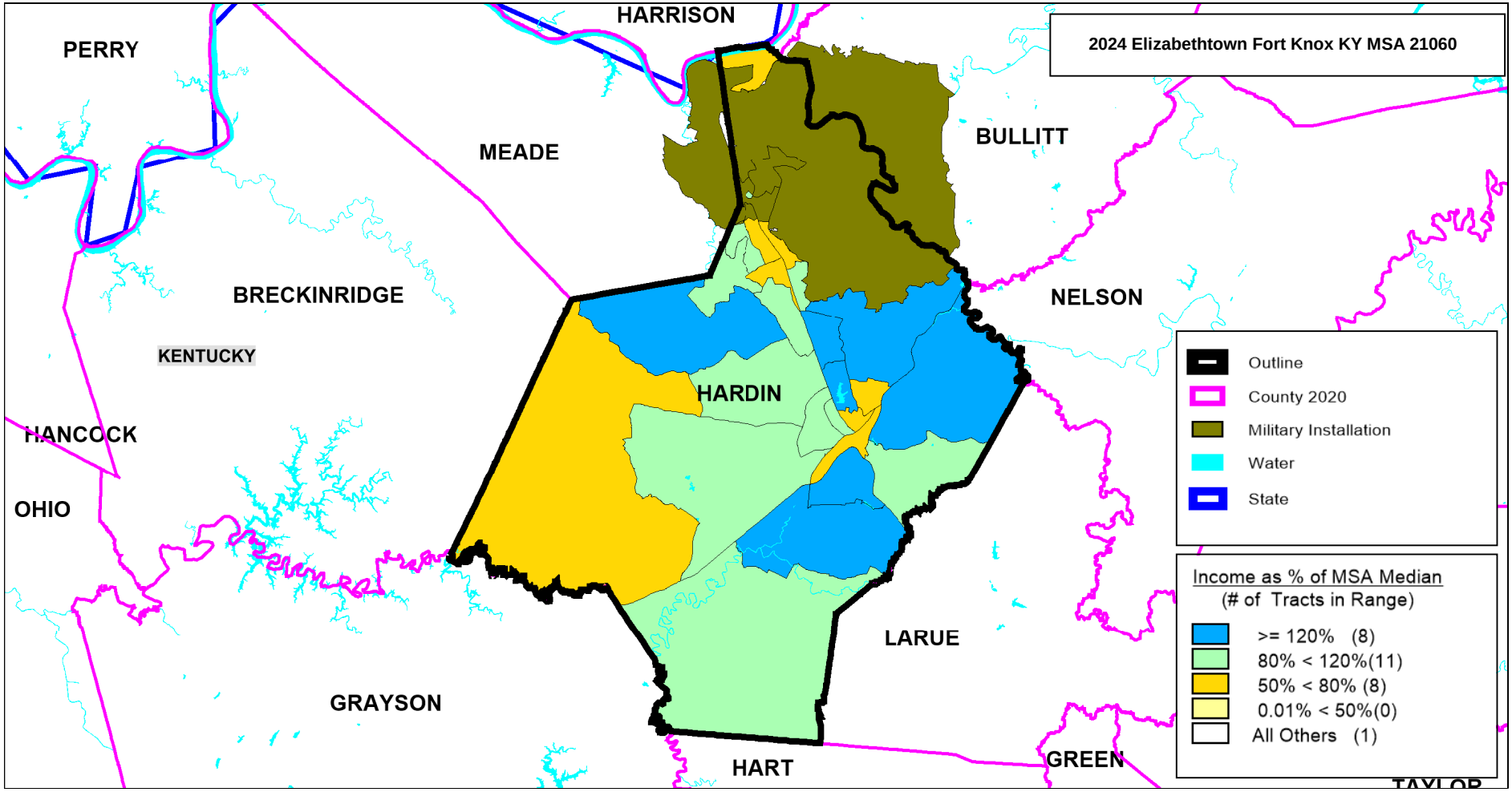
2024 Elizabethtown Fort Knox KY MSA 21060
HARRISON
PERRY
MEADE
BULLITT
BRECKINRIDGE
NELSON
KENTUCKY
HARDIN
HANCOCK
OHIO
LARUE
GRAYSON
HART
GREEN
Outline
County 2020
Military Installation
Water
State
Income as % of MSA Median
(# of Tracts in Range)
>= 120% (8)
80% < 120%(11)
50% < 80% (8)
0.01% < 50%(0)
All Others (1)

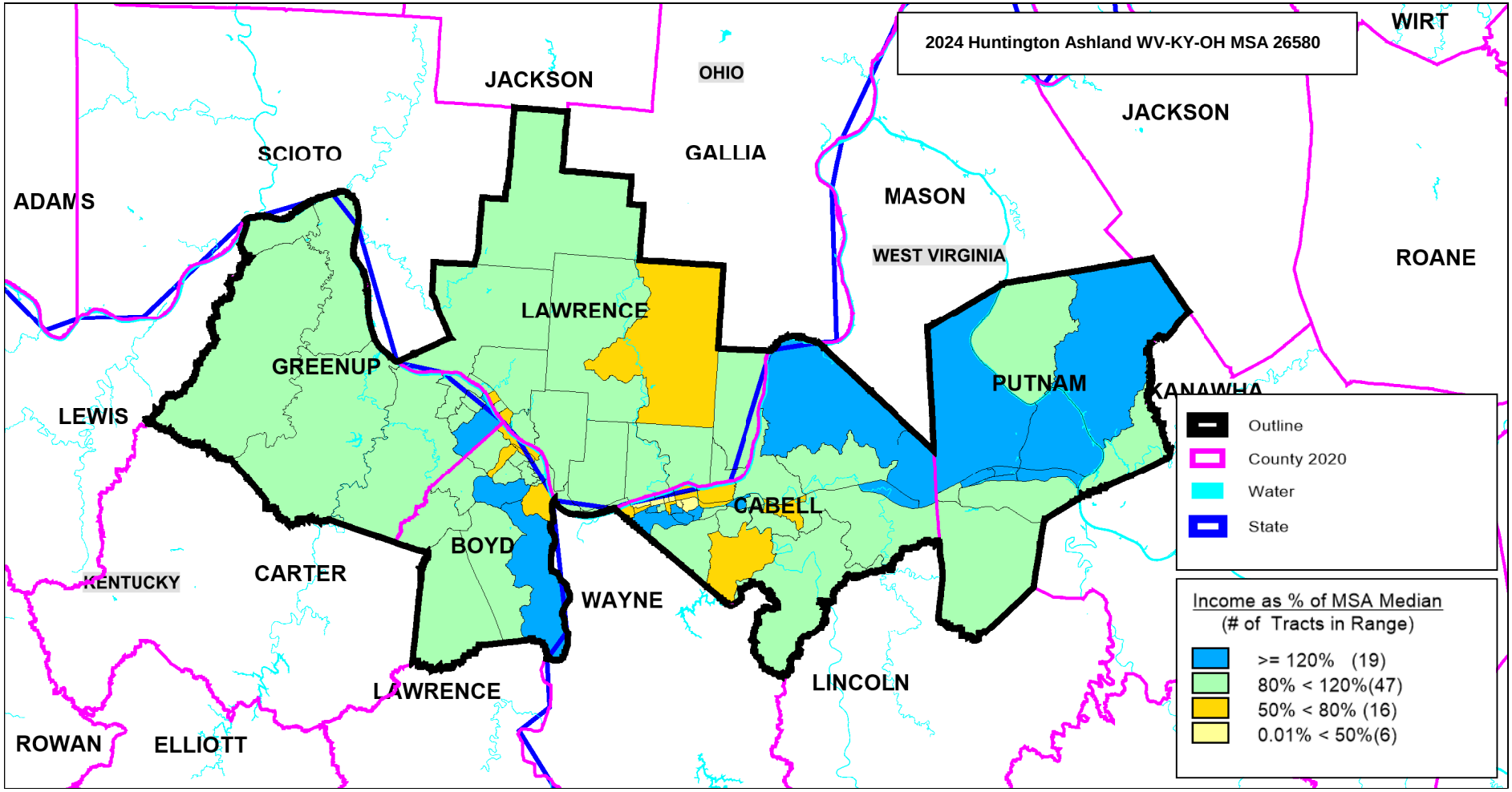
2024 Huntington Ashland WV-KY-OH MSA 26580
JACKSON
OHIO
WIRT
JACKSON
SCIOTO
GALLIA
ADAMS
MASON
WEST VIRGINIA
ROANE
LAWRENCE
GREENUP
PUTNAM
KANAWHA
LEWIS
CABELL
BOYD
CARTER
KENTUCKY
WAYNE
LAWRENCE
LINCOLN
ROWAN
ELLIOTT
Outline
County 2020
Water
State
Income as % of MSA Median
(# of Tracts in Range)
>= 120% (19)
80% < 120%(47)
50% < 80% (16)
0.01% < 50%(6)

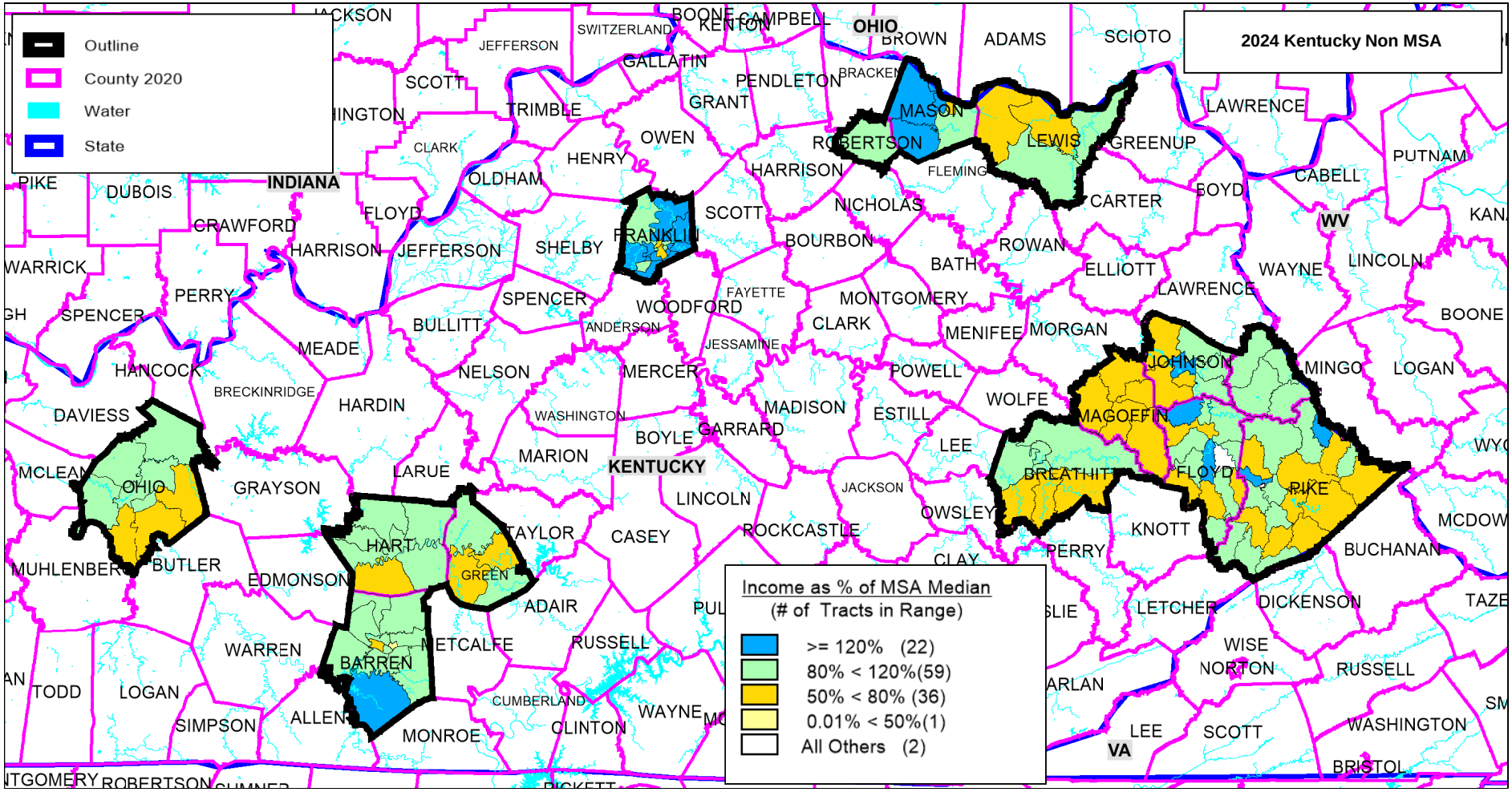
2024 Kentucky Non MSA
Outline
County 2020
Water
State
Income as % of MSA Median
(# of Tracts in Range)
>= 120% (22)
80% < 120%(59)
50% < 80% (36)
0.01% < 50%(1)
All Others (2)
OHIO
INDIANA
WV
VA
KENTUCKY
JACKSON
JEFFERSON
SWITZERLAND
BOONE
CAMPBELL
KENTON
BROWN
ADAMS
SCIOTO
GALLATIN
PENDLETON
BRACKEN
SCOTT
TRIMBLE
GRANT
MASON
LAWRENCE
CLARK
OWEN
ROBERTSON
LEWIS
GREENUP
PUTNAM
HENRY
HARRISON
FLEMING
PIKE
DUBOIS
OLDHAM
NICHOLAS
CARTER
BOYD
CABELL
FLOYD
SCOTT
CRAWFORD
FRANKLIN
BOURBON
ROWAN
WARRICK
HARRISON
JEFFERSON
SHELBY
BATH
ELLIOTT
WAYNE
LINCOLN
PERRY
SPENCER
FAYETTE
LAWRENCE
SPENCER
WOODFORD
MONTGOMERY
BOONE
BULLITT
ANDERSON
CLARK
MENIFEE
MORGAN
MEADE
JESSAMINE
JOHNSON
HANCOCK
NELSON
MERCER
POWELL
MINGO
LOGAN
BRECKINRIDGE
HARDIN
WOLFE
DAVIESS
WASHINGTON
MADISON
ESTILL
MAGOFFIN
BOYLE
GARRARD
LEE
MARION
MCLEAN
OHIO
LARUE
BREATHITT
FLOYD
PIKE
GRAYSON
LINCOLN
JACKSON
OWSLEY
MCDOW
TAYLOR
CASEY
ROCKCASTLE
KNOTT
HART
PERRY
BUCHANAN
MUHLENBERG
BUTLER
GREEN
CLAY
EDMONSON
ADAIR
LETCHER
DICKENSON
TAZE
METCALFE
RUSSELL
WISE
WARREN
BARREN
NORTON
RUSSELL
TODD
LOGAN
CUMBERLAND
WAYNE
SIMPSON
ALLEN
MONROE
CLINTON
LEE
SCOTT
WASHINGTON
BRISTOL
ROBERTSON

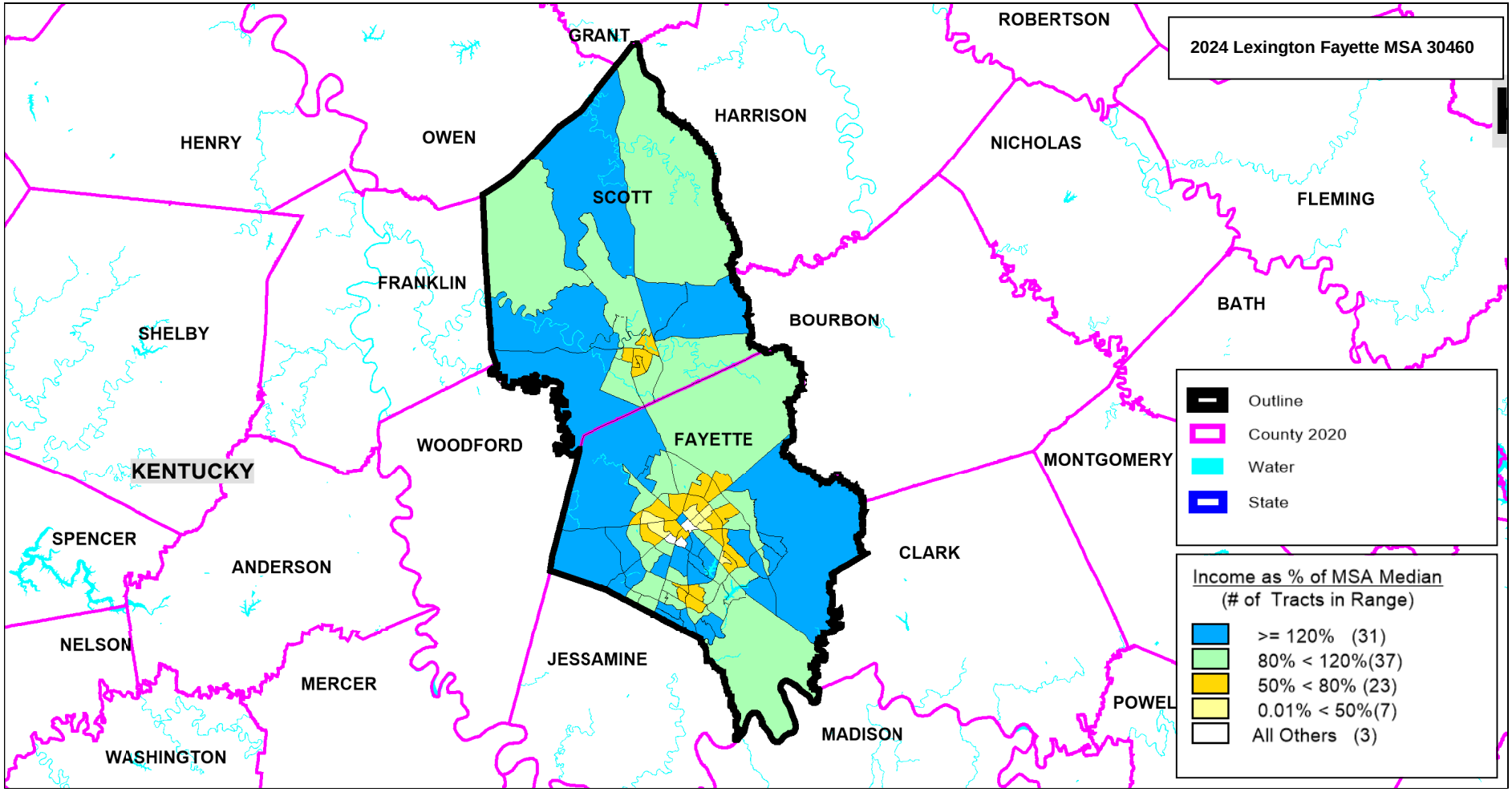
2024 Lexington Fayette MSA 30460
GRANT
ROBERTSON
HARRISON
HENRY
OWEN
NICHOLAS
SCOTT
FLEMING
FRANKLIN
BATH
BOURBON
SHELBY
WOODFORD
FAYETTE
MONTGOMERY
KENTUCKY
SPENCER
ANDERSON
CLARK
NELSON
JESSAMINE
MERCER
POWEL
MADISON
WASHINGTON
Outline
County 2020
Water
State
Income as % of MSA Median
(# of Tracts in Range)
>= 120% (31)
80% < 120%(37)
50% < 80% (23)
0.01% < 50%(7)
All Others (3)

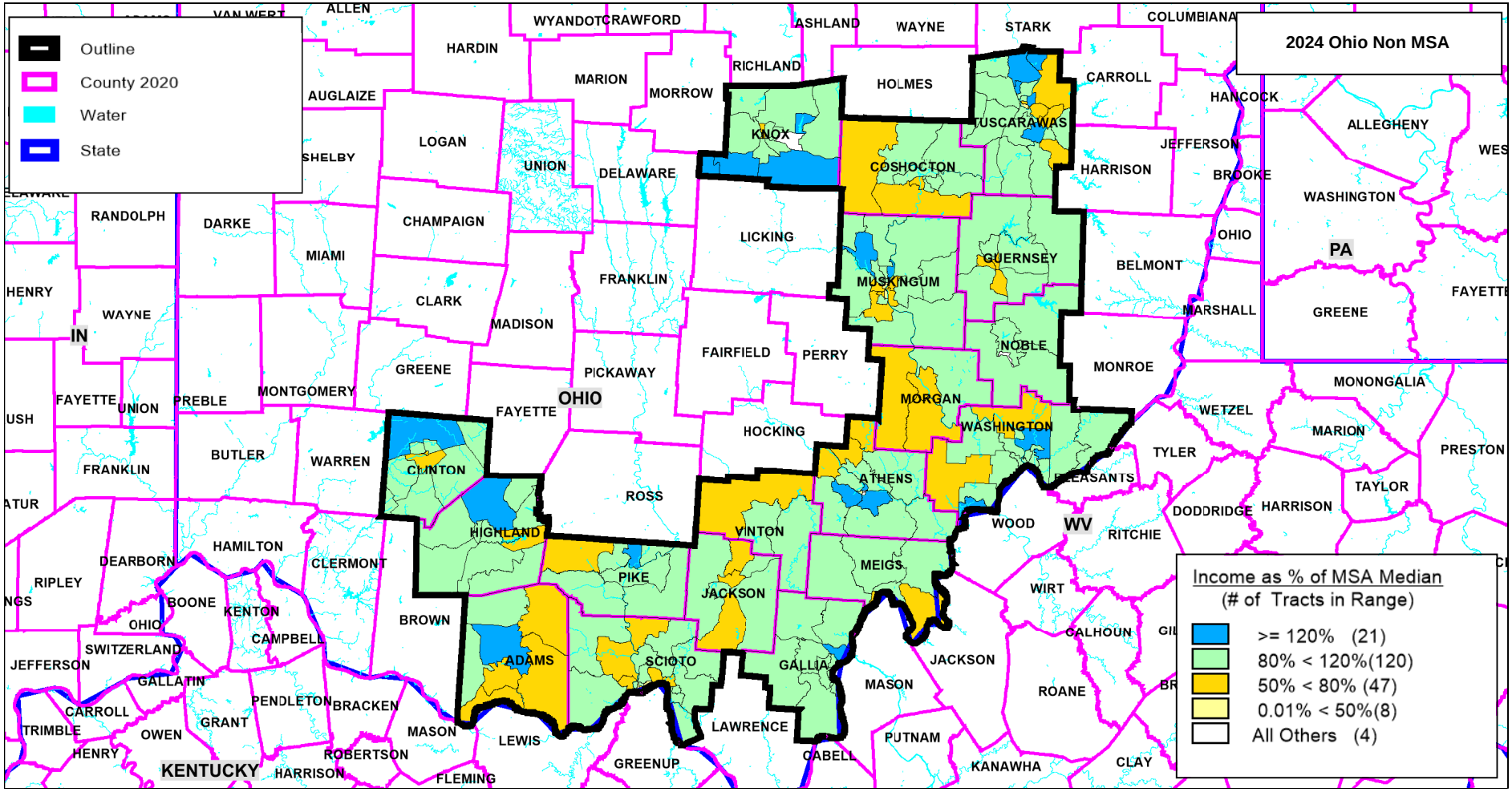
2024 Ohio Non MSA
Outline
County 2020
Water
State
Income as % of MSA Median
(# of Tracts in Range)
>= 120% (21)
80% < 120%(120)
50% < 80% (47)
0.01% < 50%(8)
All Others (4)
OHIO
IN
PA
WV
KENTUCKY
ALLEN
HARDIN
WYANDOT
CRAWFORD
ASHLAND
WAYNE
STARK
COLUMBIANA
MARION
MORROW
RICHLAND
HOLMES
CARROLL
HANCOCK
AUGLAIZE
LOGAN
SHELBY
UNION
DELAWARE
KNOX
COSHOCTON
TUSCARAWAS
JEFFERSON
HARRISON
BROOKE
ALLEGHENY
WASHINGTON
RANDOLPH
DARKE
CHAMPAIGN
MIAMI
LICKING
GUERNSEY
BELMONT
OHIO
HENRY
WAYNE
CLARK
FRANKLIN
MUSKINGUM
MARSHALL
GREENE
FAYETTE
MADISON
NOBLE
FAIRFIELD
PERRY
MONROE
GREENE
PICKAWAY
MONTGOMERY
FAYETTE
MORGAN
MONONGALIA
FAYETTE
UNION
PREBLE
WASHINGTON
WETZEL
MARION
HOCKING
BUTLER
WARREN
CLINTON
TYLER
PRESTON
FRANKLIN
ATHENS
PLEASANTS
TAYLOR
ROSS
DODDRIDGE
HARRISON
WOOD
HIGHLAND
VINTON
RITCHIE
HAMILTON
DEARBORN
CLERMONT
MEIGS
PIKE
RIPLEY
JACKSON
WIRT
BOONE
KENTON
BROWN
CALHOUN
OHIO
CAMPBELL
SWITZERLAND
ADAMS
SCIOTO
GALLIA
JACKSON
JEFFERSON
GALLATIN
MASON
ROANE
PENDLETON
BRACKEN
CARROLL
GRANT
TRIMBLE
OWEN
MASON
LEWIS
LAWRENCE
PUTNAM
HENRY
ROBERTSON
GREENUP
CABELL
KANAWHA
CLAY
HARRISON
FLEMING

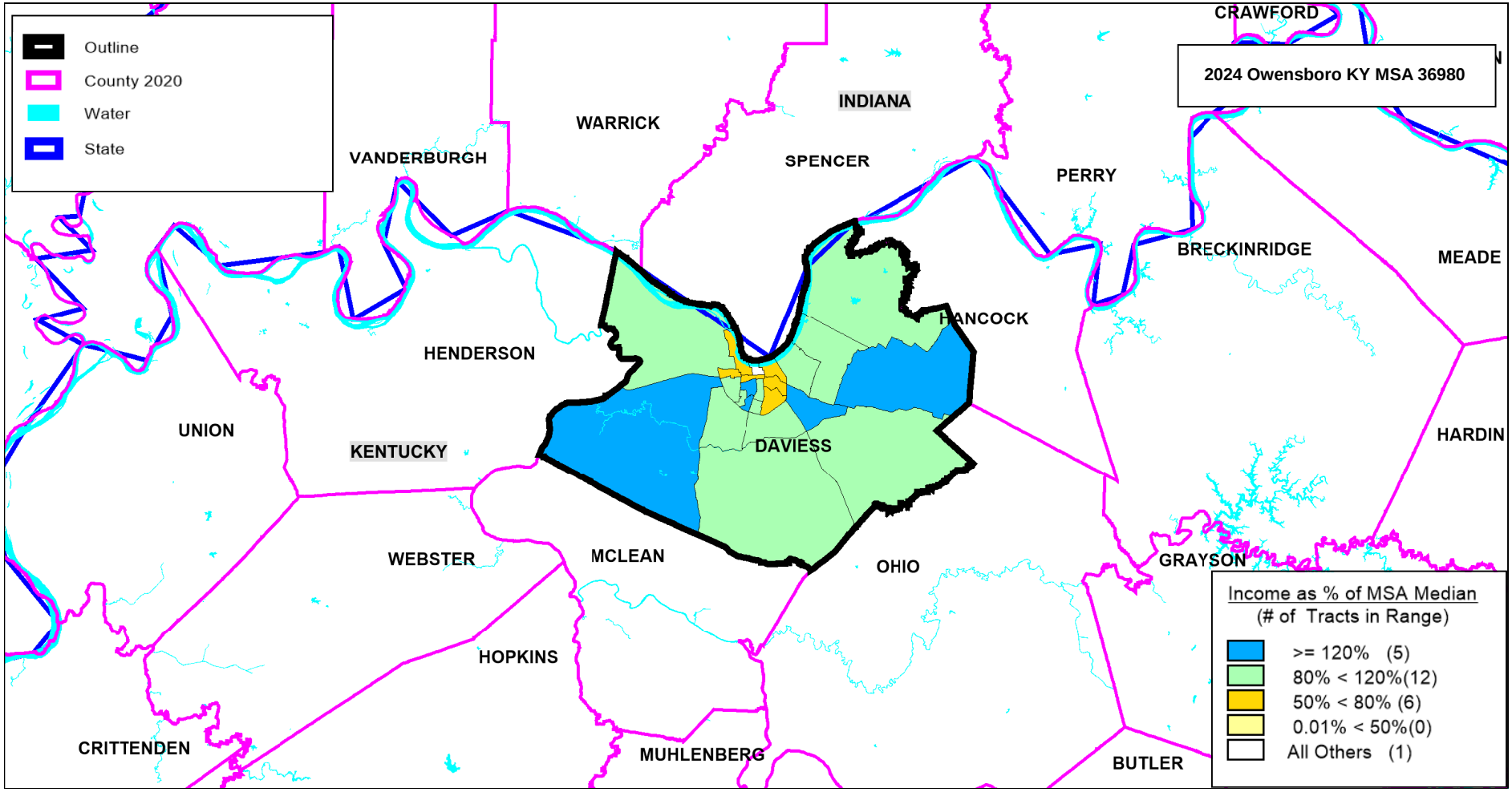
Outline
County 2020
Water
State
2024 Owensboro KY MSA 36980
CRAWFORD
INDIANA
WARRICK
SPENCER
VANDERBURGH
PERRY
BRECKINRIDGE
MEADE
HANCOCK
HENDERSON
UNION
KENTUCKY
DAVIESS
HARDIN
WEBSTER
MCLEAN
OHIO
GRAYSON
HOPKINS
CRITTENDEN
MUHLENBERG
BUTLER
Income as % of MSA Median
(# of Tracts in Range)
>= 120% (5)
80% < 120%(12)
50% < 80% (6)
0.01% < 50%(0)
All Others (1)

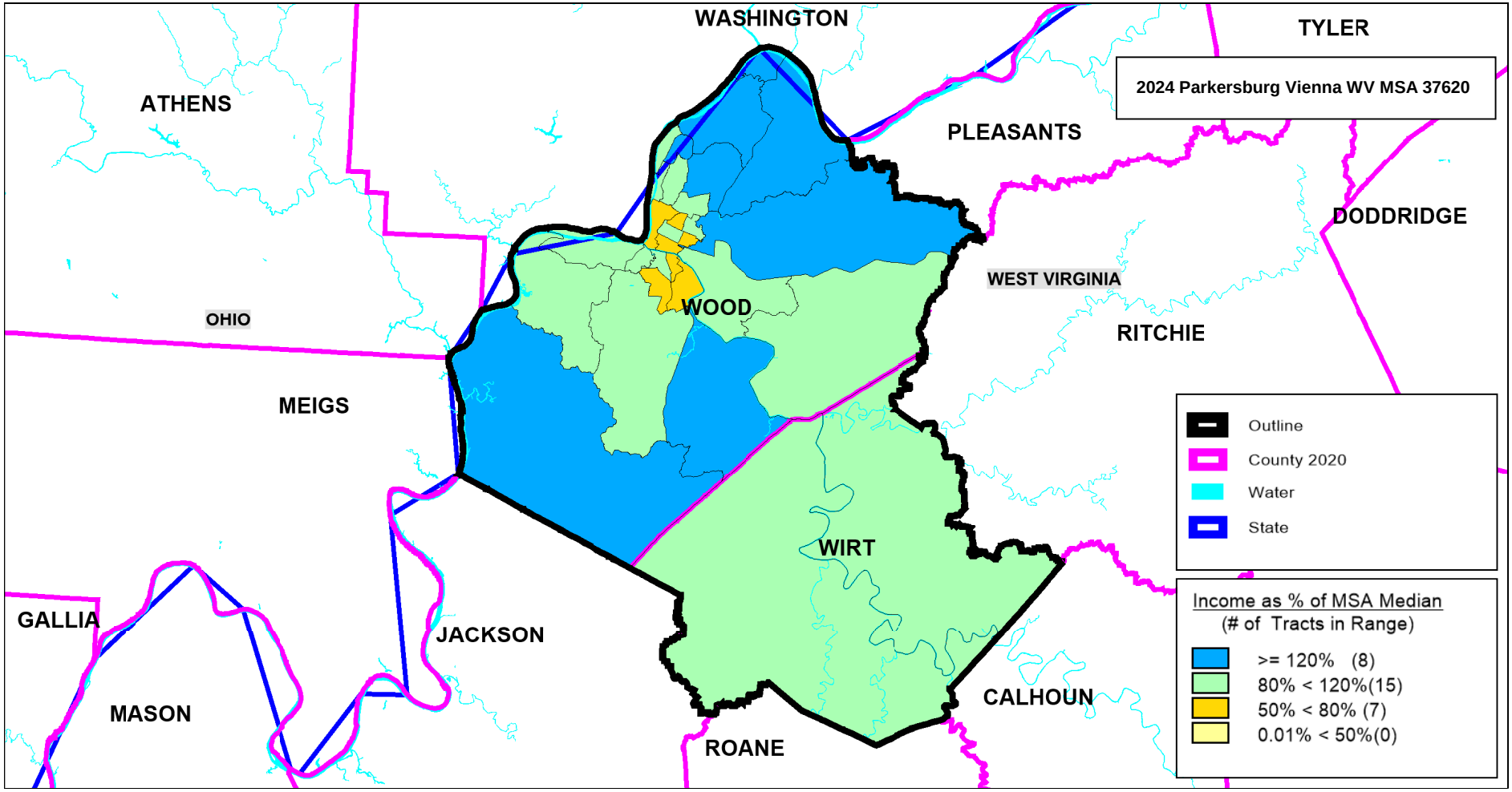
2024 Parkersburg Vienna WV MSA 37620
WASHINGTON
TYLER
ATHENS
PLEASANTS
DODDRIDGE
WEST VIRGINIA
WOOD
OHIO
RITCHIE
MEIGS
WIRT
GALLIA
JACKSON
MASON
CALHOUN
ROANE
Outline
County 2020
Water
State
Income as % of MSA Median
(# of Tracts in Range)
>= 120% (8)
80% < 120%(15)
50% < 80% (7)
0.01% < 50%(0)

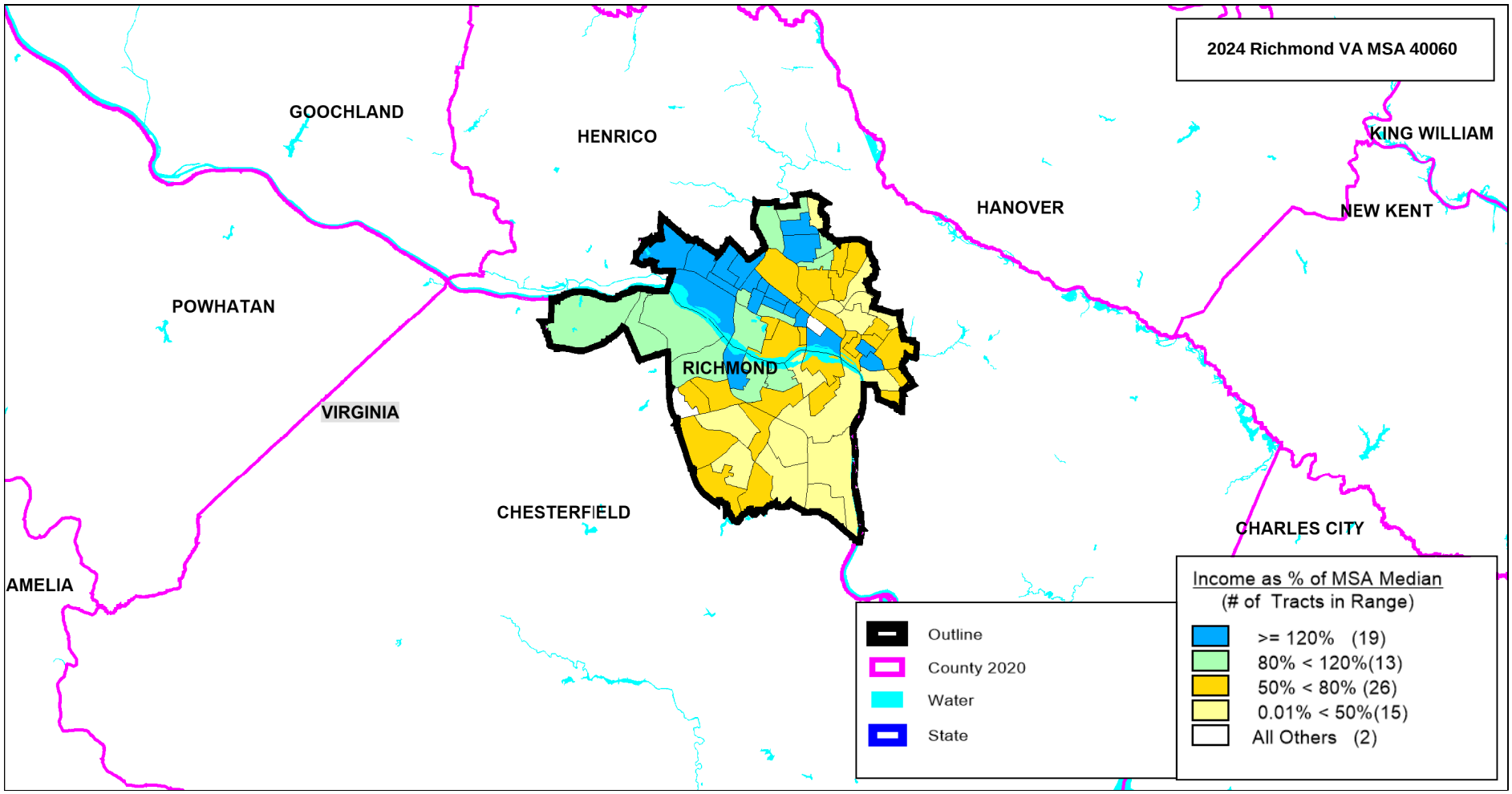
2024 Richmond VA MSA 40060
GOOCHLAND
HENRICO
KING WILLIAM
HANOVER
NEW KENT
POWHATAN
RICHMOND
VIRGINIA
CHESTERFIELD
CHARLES CITY
AMELIA
Outline
County 2020
Water
State
Income as % of MSA Median
(# of Tracts in Range)
>= 120% (19)
80% < 120%(13)
50% < 80% (26)
0.01% < 50%(15)
All Others (2)

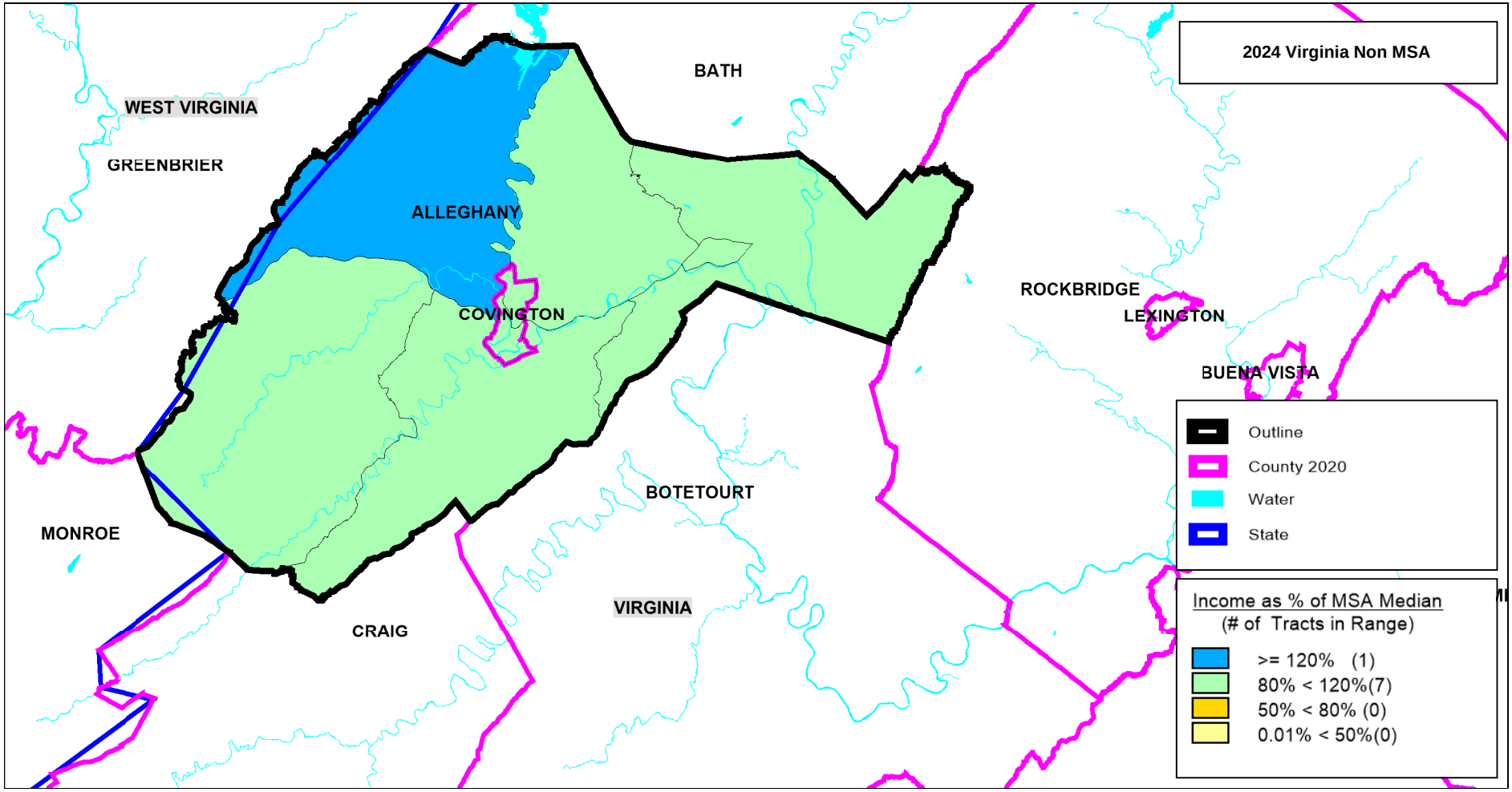
2024 Virginia Non MSA
WEST VIRGINIA
GREENBRIER
BATH
ALLEGHANY
COVINGTON
ROCKBRIDGE
LEXINGTON
BUENA VISTA
BOTETOURT
MONROE
CRAIG
VIRGINIA
Outline
County 2020
Water
State
Income as % of MSA Median
(# of Tracts in Range)
>= 120% (1)
80% < 120%(7)
50% < 80% (0)
0.01% < 50%(0)

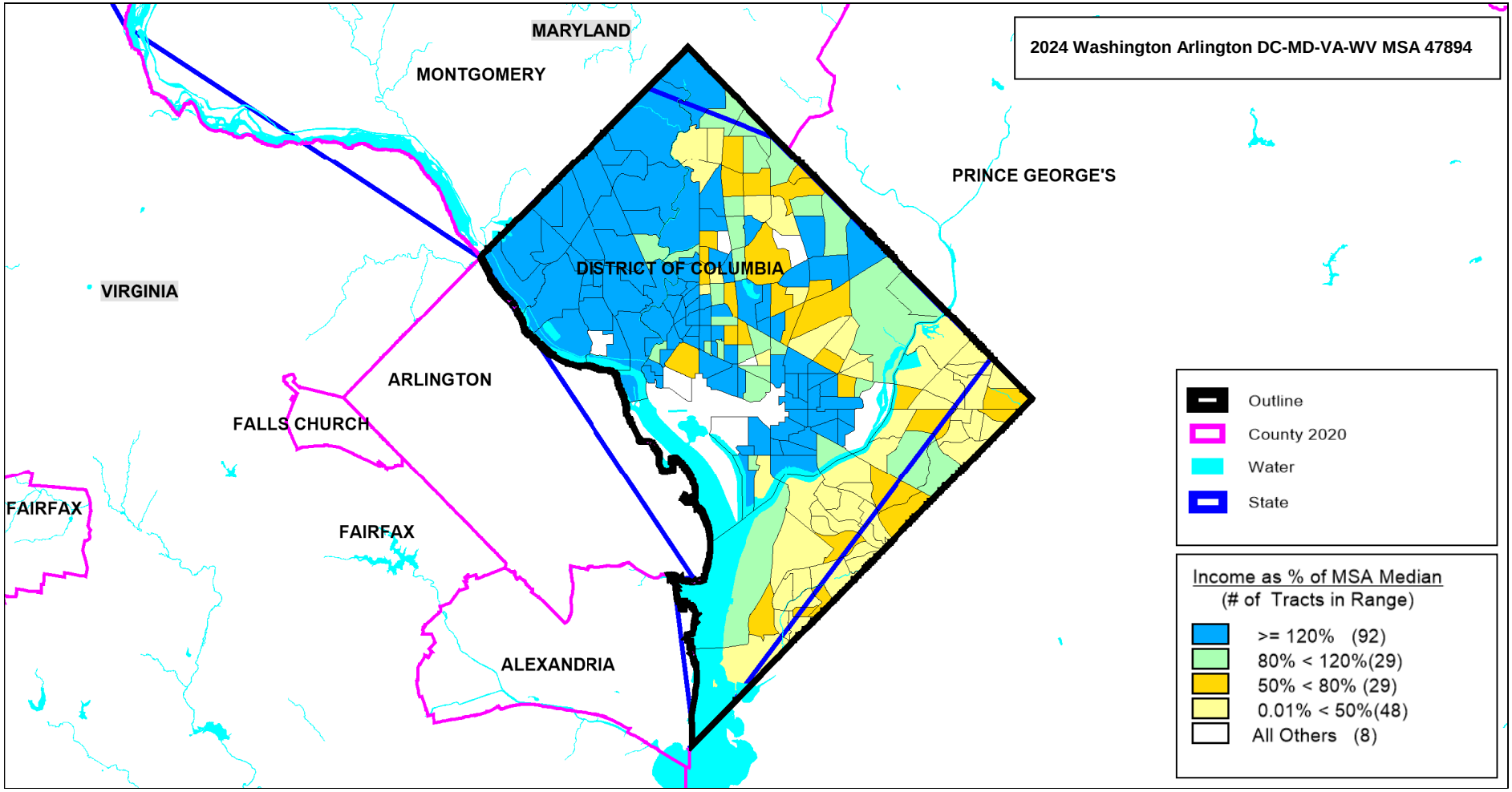
2024 Washington Arlington DC-MD-VA-WV MSA 47894
MARYLAND
MONTGOMERY
PRINCE GEORGE'S
DISTRICT OF COLUMBIA
VIRGINIA
ARLINGTON
FALLS CHURCH
FAIRFAX
FAIRFAX
ALEXANDRIA
Outline
County 2020
Water
State
Income as % of MSA Median
(# of Tracts in Range)
>= 120% (92)
80% < 120%(29)
50% < 80% (29)
0.01% < 50%(48)
All Others (8)

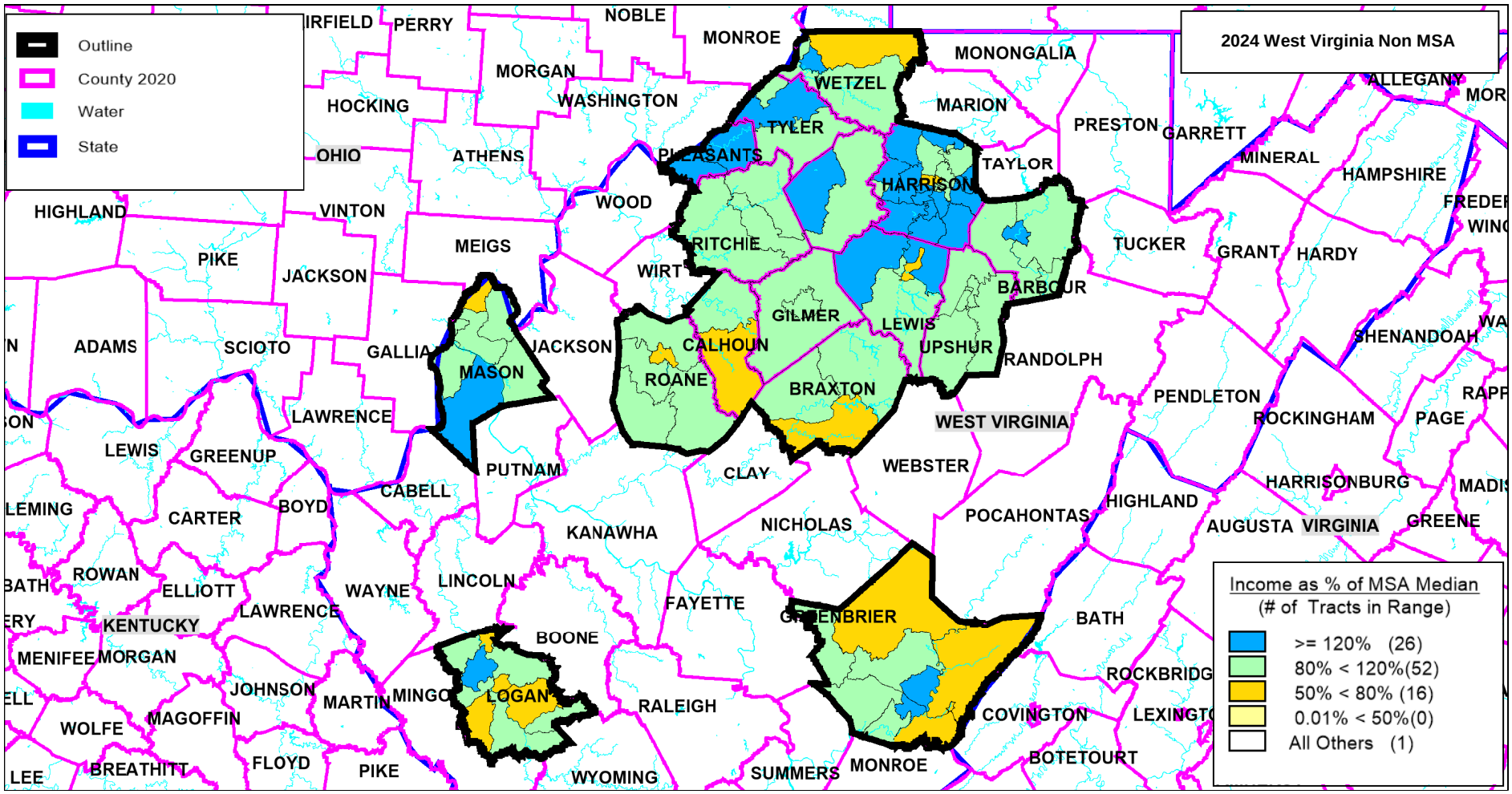
2024 West Virginia Non MSA
Outline
County 2020
Water
State
Income as % of MSA Median
(# of Tracts in Range)
>= 120% (26)
80% < 120%(52)
50% < 80% (16)
0.01% < 50%(0)
All Others (1)
WEST VIRGINIA
VIRGINIA
KENTUCKY
WETZEL
TYLER
PLEASANTS
HARRISON
MARION
MONONGALIA
MONROE
NOBLE
MORGAN
WASHINGTON
HOCKING
OHIO
ATHENS
WOOD
PRESTON
GARRETT
MINERAL
HAMPSHIRE
ALLEGANY
TAYLOR
HIGHLAND
VINTON
MEIGS
PIKE
JACKSON
RITCHIE
WIRT
TUCKER
GRANT
HARDY
BARBOUR
GILMER
LEWIS
UPSHUR
RANDOLPH
CALHOUN
ROANE
BRAXTON
MASON
GALLIA
ADAMS
SCIOTO
LAWRENCE
PENDLETON
ROCKINGHAM
PAGE
SHENANDOAH
LEWIS
GREENUP
PUTNAM
CLAY
WEBSTER
CABELL
BOYD
CARTER
KANAWHA
NICHOLAS
POCAHONTAS
HIGHLAND
HARRISONBURG
AUGUSTA
GREENE
ROWAN
ELLIOTT
WAYNE
LINCOLN
FAYETTE
GREENBRIER
BATH
LAWRENCE
BOONE
MENIFEE
MORGAN
JOHNSON
MARTIN
MINGO
LOGAN
RALEIGH
ROCKBRIDG
COVINGTON
LEXINGTO
WOLFE
MAGOFFIN
BREATHITT
FLOYD
PIKE
WYOMING
SUMMERS
MONROE
BOTETOURT
LEE

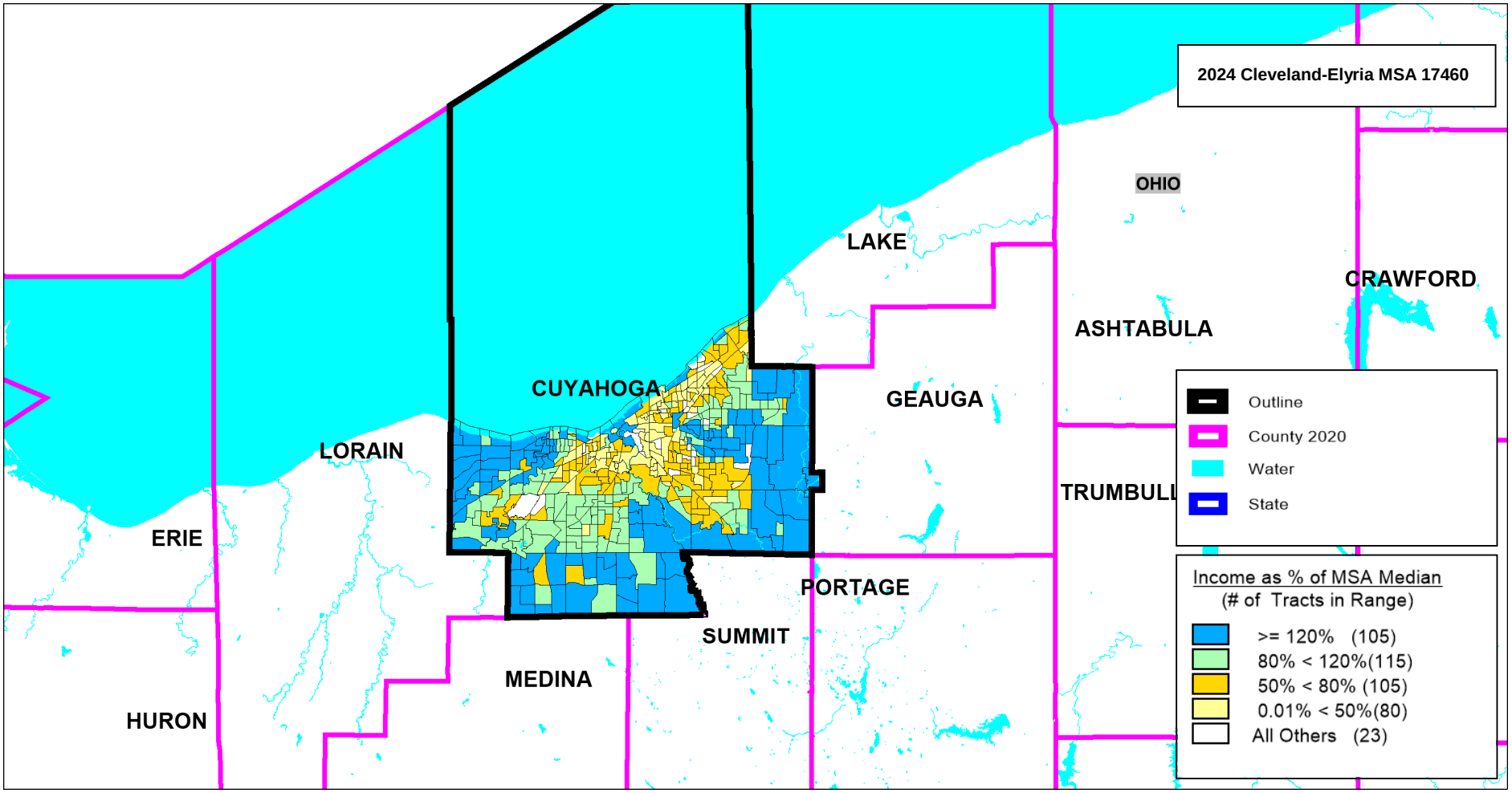
2024 Cleveland-Elyria MSA 17460
OHIO
LAKE
CRAWFORD
ASHTABULA
CUYAHOGA
GEAUGA
LORAIN
TRUMBULL
ERIE
PORTAGE
SUMMIT
MEDINA
HURON
Outline
County 2020
Water
State
Income as % of MSA Median
(# of Tracts in Range)
>= 120% (105)
80% < 120%(115)
50% < 80% (105)
0.01% < 50%(80)
All Others (23)

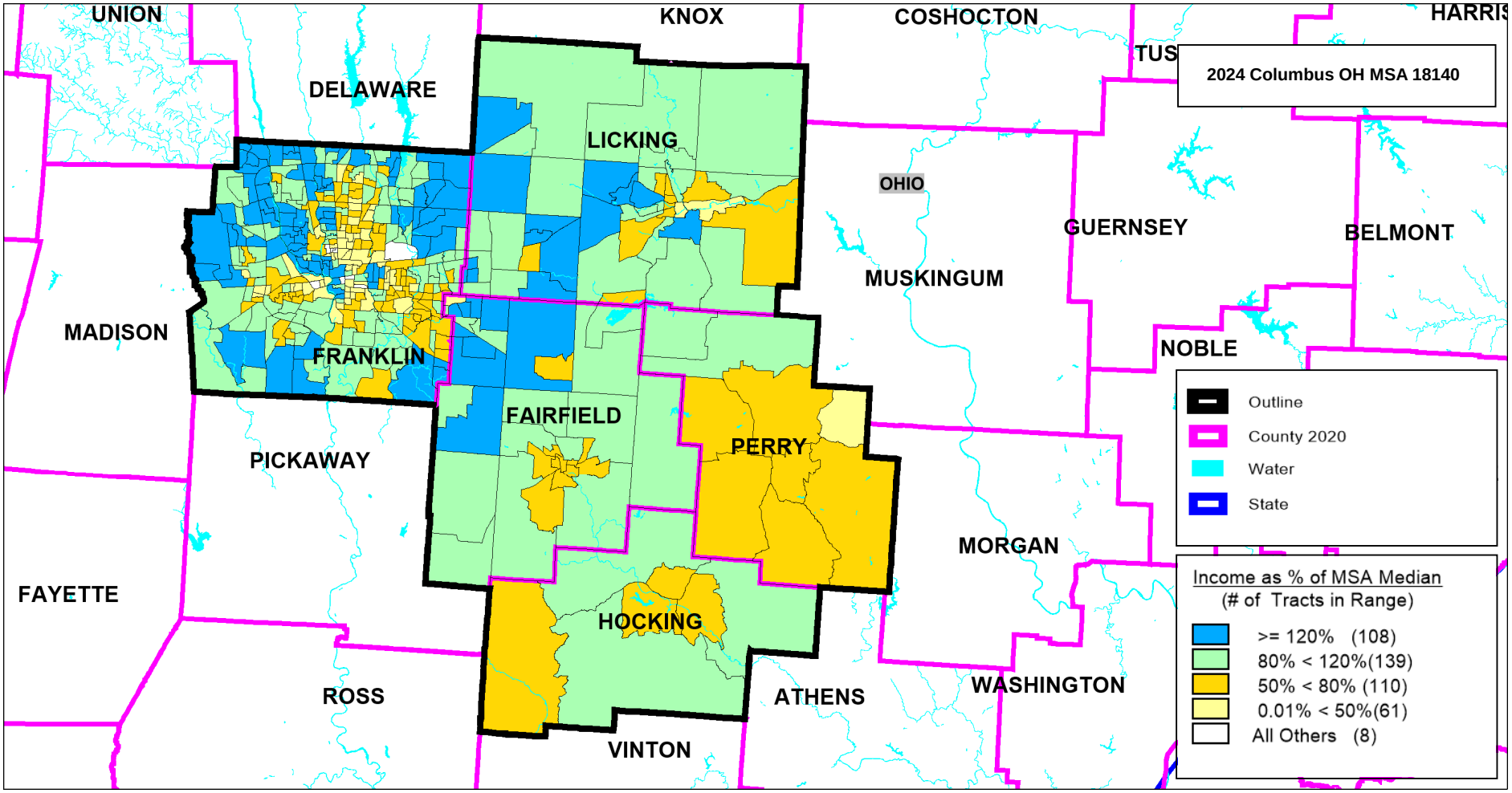
2024 Columbus OH MSA 18140
UNION
KNOX
COSHOCTON
HARRIS
TUS
DELAWARE
LICKING
OHIO
GUERNSEY
BELMONT
MUSKINGUM
MADISON
FRANKLIN
NOBLE
FAIRFIELD
PERRY
PICKAWAY
MORGAN
FAYETTE
HOCKING
ROSS
ATHENS
WASHINGTON
VINTON
Outline
County 2020
Water
State
Income as % of MSA Median
(# of Tracts in Range)
>= 120% (108)
80% < 120%(139)
50% < 80% (110)
0.01% < 50%(61)
All Others (8)

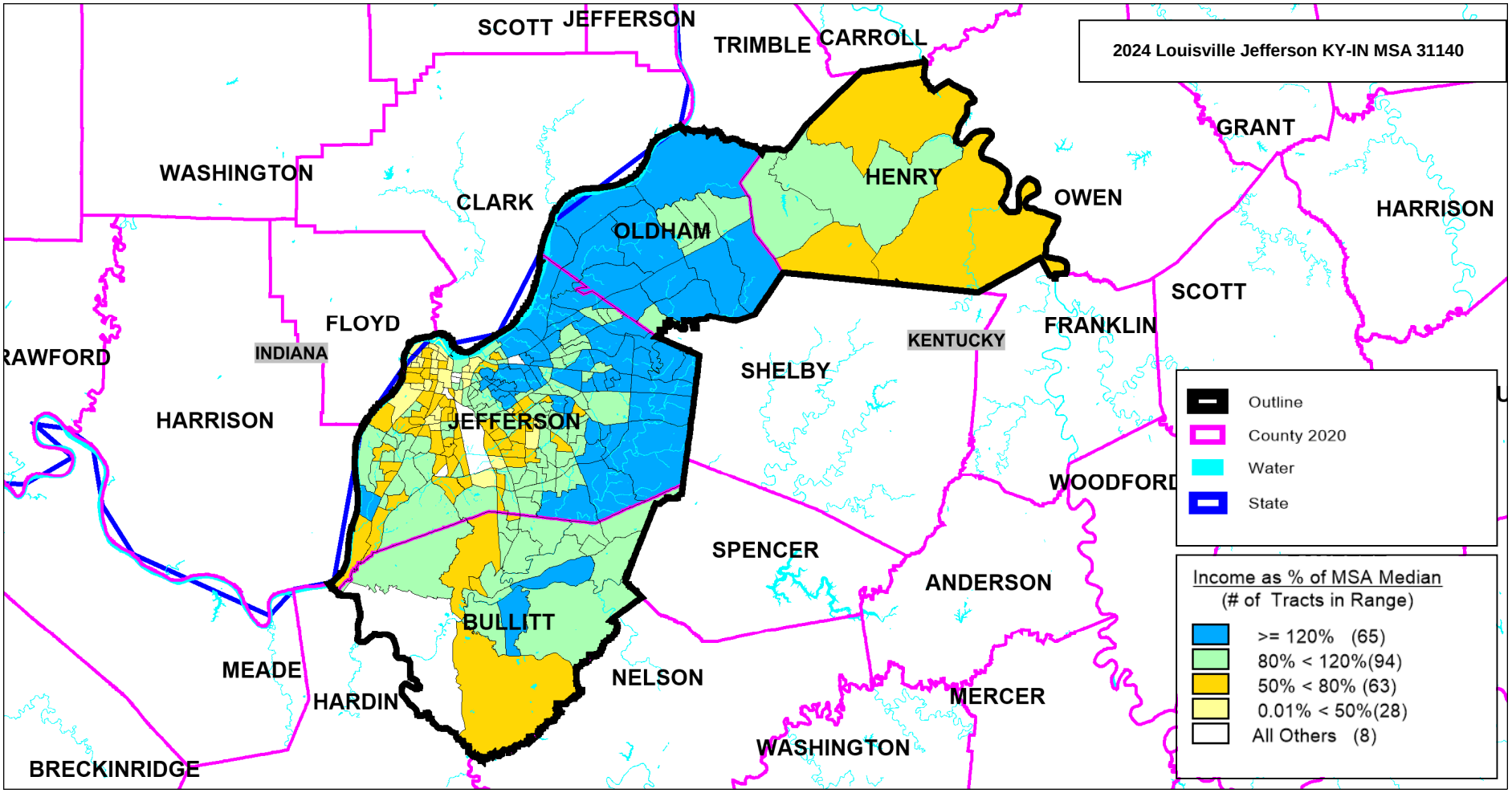
2024 Louisville Jefferson KY-IN MSA 31140
SCOTT
JEFFERSON
TRIMBLE
CARROLL
GRANT
WASHINGTON
CLARK
HENRY
OWEN
HARRISON
OLDHAM
SCOTT
FLOYD
INDIANA
KENTUCKY
FRANKLIN
RAWFORD
SHELBY
HARRISON
JEFFERSON
WOODFORD
SPENCER
ANDERSON
BULLITT
MEADE
NELSON
HARDIN
MERCER
WASHINGTON
BRECKINRIDGE
Outline
County 2020
Water
State
Income as % of MSA Median
(# of Tracts in Range)
>= 120% (65)
80% < 120%(94)
50% < 80% (63)
0.01% < 50%(28)
All Others (8)